

R 47404

PERMIT

SEWAGE DISPOSAL SYSTEM

DEPARTMENT OF HEALTH AND MENTAL HYGIENE

HOWARD COUNTY HEALTH DEPARTMENT

BUREAU OF ENVIRONMENTAL HEALTH

461-9933

477/89

A REPAIR

DISTRICT 3rd

DATE 6/10/91

DATE SYSTEM APPROVED 6/13/91

INSPECTOR M. R. R. R.

INDEXED

Freedom Sanitation

IS PERMITTED TO INSTALL ALTER X

ADDRESS 2309 Liberty Road, Eldersburg, Maryland PHONE 795-2947

SUBDIVISION LOT ROAD Corner of Woodstock & Old Frederick Roads

PROPERTY OWNER Mr. and Mrs. Harry B. Miller

ADDRESS 1970 Woodstock Road Woodstock, Maryland 21163 PHONE: 461-2370

SEPTIC TANK CAPACITY 1000 GALLONS SNOWBALL STAND

NUMBER OF BEDROOMS

SQUARE FEET PER BEDROOM

LINEAR FEET OF TRENCH REQUIRED Sufficient length of trench to use one truck of gravel.

REPAIR - PURPOSE - Relocate septic system - Existing drywell is under proposed parking lot and would pose safety hazard.

CALL FOR INSPECTION WHEN GROUND IS OPENED. (Depth and width of trench to be specified by Health Department)

INLET 4 1/2' BOT 6 1/2' 40-45'± TRENCH

PLANS APPROVED BY DATE

COVER NO WORK UNTIL INSPECTED AND APPROVED

NEITHER THE HOWARD COUNTY COUNCIL NOR THE HEALTH DEPARTMENT IS RESPONSIBLE FOR THE SUCCESSFUL OPERATION OF ANY SYSTEM

NOTE: CLEANOUT REQUIRED EVERY 70 FEET OF SEWER LINE AND/OR AT 90° SWEEPS IN LINES FROM HOUSE TO DRAIN FIELDS, 90° ELBOWS NOT ACCEPTABLE.

NOTE: ALL PARTS OF SEPTIC SYSTEMS (I.E. TANK, DISTRIBUTION BOX TRENCHES) TO BE 100 FEET FROM WELL (UNLESS OTHERWISE SPECIFICALLY AUTHORIZED)

NOTE: IF DEEP TRENCH(ES) ARE USED CALL FOR INSPECTION BEFORE AND AFTER PLACING GRAVEL IN TRENCH(ES)

NOTE: NO DRY WELL SHALL EXCEED 15 FOOT IN DIAMETER NO ABSORPTION TRENCH TO EXCEED 100 FEET IN LENGTH

NOTE: ALL PIPE FROM HOUSE TO SEPTIC TANK MUST BE CAST IRON OR SCHEDULE 35/40 PVC OR ABS

PERMIT VOID AFTER TWO YEARS

NOTE: INSTALL STAND PIPE ON SEPTIC TANK AND DRY WELL STAND PIPES MUST BE 6 INCHES IN DIAMETER CAST IRON. CONCRETE OR TERRA COTTA OR PVA OR ABS ACCEPTED. IF TOP OF SEPTIC TANK IS DEEPER THAN 3 FEET. MANHOLE TO GRADE REQUIRED.

NOTE: DISTRIBUTION BOXES MUST HAVE BAFFLES

*INSTALLER IS RESPONSIBLE FOR OBTAINING FINAL APPROVAL ON THIS PERMIT

*CALL 461-9933 FOR INSPECTION OF SEPTIC SYSTEM.

BLDG. PERMIT SIGNED

AND RETURNED

Serial # 38472

Snowball Stand & parking lot

477/89

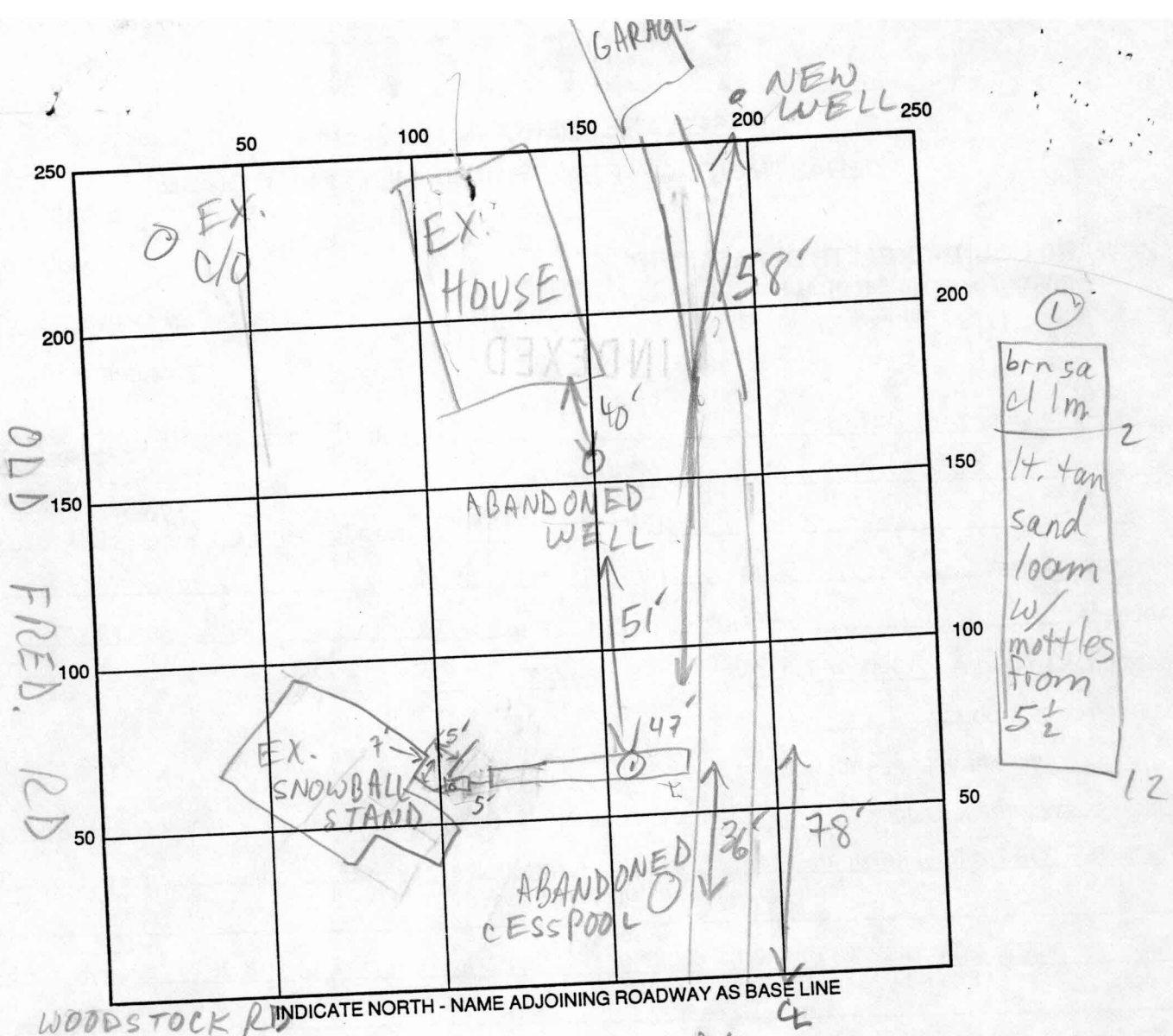

INDICATE NORTH - NAME ADJOINING ROADWAY AS BASE LINE

WOODSTOCK RD

SEPTIC TANK LEVEL 1000 CLEANOUTS OK

DISTRIBUTION BOX LEVEL —

DRAIN FIELD/TITLE DEPTH 6 1/2 FT. TRENCH WIDTH 3 FT. INLET DEPTH 4 1/2 FT.

EFFECTIVE GRAVEL DEPTH 2 FT. TOTAL LENGTH 47 FT.

NUMBER OF TRENCHES 1 ONE SIDEWALL/BOTTOM AREA 141 SQ. FT.

DRYWALL INSIDE DIAMETER — FT. EFFECTIVE DEPTH BELOW INLET — FT.

ABSORBENT AREA 141 SQ. FT.

REMARKS: 6/13/91 OK TO STONE & COVER MR

DATE SYSTEM APPROVED 6/13/91 INSPECTOR M. RITKIN