

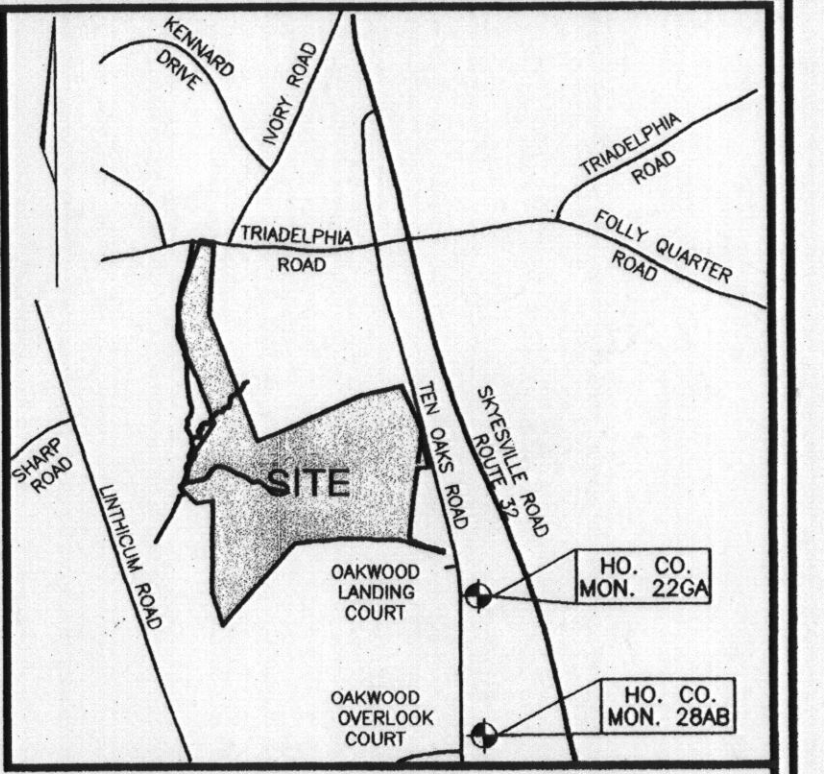

- LEGEND**
- EXISTING 2 FT CONTOUR
 - EXISTING 10 FT CONTOUR
 - PROPOSED 2 FT CONTOUR
 - PROPOSED 10 FT CONTOUR
 - SUPER SILT FENCE
 - LIMIT OF DISTURBANCE
 - EROSION CONTROL MATTING
 - STABILIZED CONSTRUCTION ENTRANCE

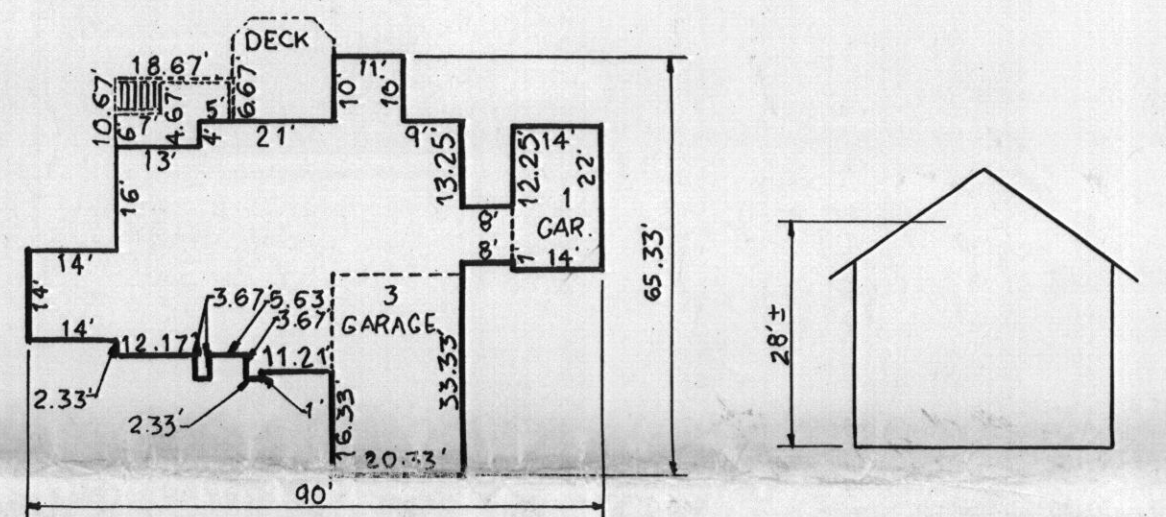

VICINITY MAP
SCALE: 1"=2000'



**LOT 9
THE YORKSHIRE MANOR - 3 CAR
HOUSE PLAN**

THE EXISTING WELL SHOWN ON LOT 9 TAG NO. 95-0437 HAS BEEN FIELD LOCATED BY ROBERT H. VOGEL ENGINEERING, INC.

BUILDING OF LOT 9 FLOOR AREAS:

BASEMENT FLOOR AREA: 2,000
FIRST FLOOR AREA: 2,300
SECOND FLOOR AREA: 2,200
NUMBER OF BEDROOMS: 5
NOTE: STORMWATER MANAGEMENT FOR THESE LOTS IS PROVIDED BY 2 MICROPOOL EXTENDED DETENTION PONDS AND ONE BIORETENTION FACILITY APPROVED UNDER F-06-130. RAINGARDENS ARE REQUIRED FOR LOTS 20, 35 AND 41.

BUILDING PERMIT NO. _____

**GRADING AND SEDIMENT EROSION CONTROL PLAN
CASTLEBERRY AT TEN OAKS**

LOTS 4,9,41
REF: F-06-130

TAX MAP 22
5TH ELECTION DISTRICT

PARCEL 60, LOTS 6 & 7 KEN WARFIELD
SUBDIVISION, AND P/O PARCEL 90
HOWARD COUNTY, MARYLAND

ROBERT H. VOGEL ENGINEERING, INC.
ENGINEERS • SURVEYORS • PLANNERS
8407 MAIN STREET
ELLICOTT CITY, MD 21043
TEL: 410.461.7666
FAX: 410.461.8961

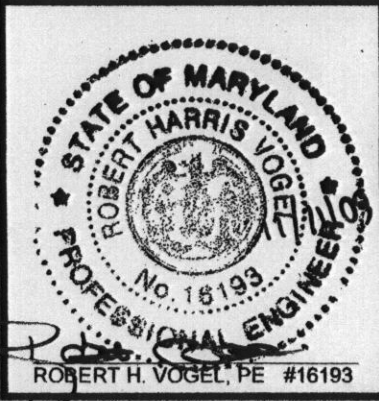

DESIGN BY: RJ
DRAWN BY: RJ
CHECKED BY: RHV
DATE: NOVEMBER, 2009
SCALE: 1"=50'
W.O. NO.: 2017085.00

OWNER / DEVELOPER
CASTLEBERRY AT TEN OAKS, L.L.C.
3675 PARK AVENUE, SUITE 301
ELLICOTT CITY, MARYLAND 21043
(410) 740-9401

NOTE: STOCKPILING WILL BE PERMITTED ON EACH LOT ONLY.

<p>DEVELOPER'S CERTIFICATE</p> <p>"I/WE CERTIFY THAT ALL DEVELOPMENT AND CONSTRUCTION WILL BE DONE ACCORDING TO THIS PLAN OF DEVELOPMENT FOR SEDIMENT AND EROSION CONTROL, AND THAT ALL RESPONSIBLE PERSONNEL INVOLVED IN THE CONSTRUCTION PROJECT WILL HAVE A CERTIFICATE OF ATTENDANCE AT A DEPARTMENT OF ENVIRONMENT APPROVED TRAINING PROGRAM FOR THE CONTROL OF SEDIMENT AND EROSION BEFORE BEGINNING THE PROJECT. I ALSO AUTHORIZE PERIODIC ON-SITE INSPECTIONS BY THE HOWARD SOIL CONSERVATION DISTRICT."</p> <p><i>Michael J. [Signature]</i> SIGNATURE OF DEVELOPER</p>	<p>ENGINEER'S CERTIFICATE</p> <p>"I HEREBY CERTIFY THAT THIS PLAN FOR SEDIMENT AND EROSION REPRESENTS A PRACTICAL AND WORKABLE PLAN BASED ON MY PERSONAL KNOWLEDGE OF THE SITE CONDITIONS AND THAT IT WAS PREPARED IN ACCORDANCE WITH THE REQUIREMENTS OF THE HOWARD SOIL CONSERVATION DISTRICT."</p> <p><i>John K. Robert [Signature]</i> SIGNATURE OF ENGINEER</p>	<p>THIS DEVELOPMENT PLAN IS APPROVED FOR SOIL EROSION AND SEDIMENT CONTROL BY THE HOWARD SOIL CONSERVATION DISTRICT.</p> <p><i>John K. Robert [Signature]</i> HOWARD SCD</p>
	DATE: 11/11/09	DATE: 11/16/09