



Building Permit Application

Howard County Maryland
Department of Inspections, Licenses and Permits
3430 Court House Drive
Permits: 410-313-2455
www.howardcountymd.gov

Date Received: 7-24-13
Permit No.: B13002883

Building Address: 2907 Winterhazel Ct.
City: WOODBINE State: MD Zip Code: 21797
Suite/Apt. # _____ SDP/WP/BA #: F-07-38
Census Tract: _____ Subdivision: BELLE HAVEN
Section: _____ Area: _____ Lot: 34
Tax Map: _____ Parcel: _____ Grid: _____
Zoning: _____ Map Coordinates: _____ Lot Size: _____

Existing Use: vacant lot
Proposed Use: new S. F. D.
Estimated Construction Cost: \$ 259000
Description of Work: COLORADO w/ MOM, RM, 6' FAM. RM, 1-1/2 STONES, Full BSM, 14R, 3FB, 1HB, 1FP, AND 6MADR (4BR)-FIN 4C
Occupant or Tenant: _____
Was tenant space previously occupied? Yes No
Contact Name: Basement w/ Wet BA1
Address: Rec Room, Den & Full BathRM
City: _____ State: _____ Zip Code: _____
Phone: Exercise ROOM
Email: _____

Property Owner's Name: BELLE HAVEN BAKER LLC
Address: 10751 Falls Rd. Ste. 405
City: LUTHERVILLE State: MD Zip Code: 21093
Phone: _____ Fax: _____
Email: _____

Applicant's Name & Mailing Address, (If other than stated herein)
Applicant's Name: Vicky Meyer
Address: _____
City: _____ State: _____ Zip Code: _____
Phone: 410-296-6900 Fax: _____
Email: MDBLDGPERMITS@COMCAST.NET

Contractor Company: K. HOVNANI: AN HOMES
Contact Person: Chester Willett
Address: 1802 Brightseat Rd.
City: Landover State: MD Zip Code: 20785
License No.: 3149
Phone: 301-772-8900 Fax: _____
Email: CWillett@KHOV.COM

Engineer/Architect Company: D. D. C.
Responsible Design Prof.: Brian
Address: 192 E. Main St.
City: Westminster State: MD Zip Code: 21157
Phone: 410-386-0560 Fax: _____
Email: _____

Commercial Building Characteristics	Residential Building Characteristics
Height:	<input checked="" type="checkbox"/> SF Dwelling <input type="checkbox"/> SF Townhouse
No. of stories:	Depth Width
Gross area, sq. ft./floor:	1 st floor:
	2 nd floor:
Area of construction (sq. ft.):	Basement:
	<input checked="" type="checkbox"/> Finished Basement
Use group:	<input type="checkbox"/> Unfinished Basement
	<input type="checkbox"/> Crawl Space
Construction type:	<input type="checkbox"/> Slab on Grade
<input type="checkbox"/> Reinforced Concrete	No. of Bedrooms:
<input type="checkbox"/> Structural Steel	Multi-family Dwelling
<input type="checkbox"/> Masonry	No. of efficiency units:
<input type="checkbox"/> Wood Frame	No. of 1 BR units:
<input type="checkbox"/> State Certified Modular	No. of 2 BR units:
	No. of 3 BR units:
	Other Structure:
	Dimensions:
<input type="checkbox"/> Roadside Tree Project Permit	Footings:
<input type="checkbox"/> Yes <input type="checkbox"/> No	Roof:
<input type="checkbox"/> Roadside Tree Project Permit #	<input type="checkbox"/> State Certified Modular
	<input type="checkbox"/> Manufactured Home

Utilities	
Water Supply	
<input type="checkbox"/> Public	
<input checked="" type="checkbox"/> Private	
Sewage Disposal	
<input type="checkbox"/> Public	
<input checked="" type="checkbox"/> Private	
Electric: <input checked="" type="checkbox"/> Yes <input type="checkbox"/> No	
Gas: <input checked="" type="checkbox"/> Yes <input type="checkbox"/> No	
Heating System	
<input type="checkbox"/> Electric <input type="checkbox"/> Oil	
<input checked="" type="checkbox"/> Natural Gas <input type="checkbox"/> Propane Gas	
<input type="checkbox"/> Other:	
Sprinkler System:	
<input checked="" type="checkbox"/> Yes <input type="checkbox"/> No	
Grading Permit Number: <u>608000100</u>	
Building Shell Permit Number: _____	

THE UNDERSIGNED HEREBY CERTIFIES AND AGREES AS FOLLOWS: (1) THAT HE/SHE IS AUTHORIZED TO MAKE THIS APPLICATION; (2) THAT THE INFORMATION IS CORRECT; (3) THAT HE/SHE WILL COMPLY WITH ALL REGULATIONS OF HOWARD COUNTY WHICH ARE APPLICABLE THERETO; (4) THAT HE/SHE WILL PERFORM NO WORK ON THE ABOVE REFERENCED PROPERTY NOT SPECIFICALLY DESCRIBED IN THIS APPLICATION; (5) THAT HE/SHE GRANTS COUNTY OFFICIALS THE RIGHT TO ENTER ONTO THIS PROPERTY FOR THE PURPOSE OF INSPECTING THE WORK PERMITTED AND POSTING NOTICES.

Applicant's Signature: V. Meyer
Email Address: MDBLDGPERMITS@COMCAST.NET

Print Name: Vicky Meyer
Date: 7/24/2013

8/12/13 When Shot Approved



Building Permit Application

Howard County Maryland
Department of Inspections, Licenses and Permits
3430 Court House Drive
Permits: 410-313-2455
www.howardcountymd.gov

Date Received: 12/23/13

Permit No.: B13004606

Building Address: 2907 Winterhazel Ct
 City: Woodbridge State: MD Zip Code: 21797
 Suite/Apt. #: _____ SDP/WP/BA #: _____
 Census Tract: _____ Subdivision: _____
 Section: _____ Area: _____ Lot: 34
 Tax Map: 14 Parcel: 666 Grid: 26
 Zoning: _____ Map Coordinates: _____ Lot Size: 4.06 AC

Existing Use: SDP
 Proposed Use: SDP w/ tank
 Estimated Construction Cost: \$ 5000
 Description of Work: Install 1000 Gall under ground propane tank

Occupant or Tenant: OWNER
 Was tenant space previously occupied? Yes No
 Contact Name: _____
 Address: _____
 City: _____ State: _____ Zip Code: _____
 Phone: _____ Fax: _____
 Email: _____

Property Owner's Name: Johannes Hanes
 Address: 1802 Brightseat Rd
Woodbridge State: MD Zip Code: 20785
 Phone: _____ Fax: _____
 Email: _____

Applicant's Name & Mailing Address (if other than stated herein)
 Applicant's Name: Jeremy Clancy
 Address: 2050x 1253
Stilesville State: MD Zip Code: 21784
 Phone: 413 340 1229 Fax: _____
 Email: _____

Contractor Company: Valley National Gas
 Contact Person: William Gerwig
 Address: 7261 Montevideo Rd
Jessup State: MD Zip Code: 20794
 License No.: 67793
 Phone: 410 791 1174 Fax: _____
 Email: _____

Engineer/Architect Company: Contractor
 Responsible Design Prof.: _____
 Address: _____
 City: _____ State: _____ Zip Code: _____
 Phone: _____ Fax: _____
 Email: _____

Commercial Building Characteristics	Residential Building Characteristics	
Height:	<input checked="" type="checkbox"/> SF Dwelling	<input type="checkbox"/> SF Townhouse
No. of stories:	Depth	Width
Gross area, sq. ft./floor:	1 st floor:	
	2 nd floor:	
Area of construction (sq. ft.):	Basement:	
	<input type="checkbox"/> Finished Basement	
Use group:	<input type="checkbox"/> Unfinished Basement	
	<input type="checkbox"/> Crawl Space	
Construction type:	<input type="checkbox"/> Slab on Grade	
<input type="checkbox"/> Reinforced Concrete	No. of Bedrooms:	
<input type="checkbox"/> Structural Steel	Multi-family Dwelling	
<input type="checkbox"/> Masonry	No. of efficiency units:	
<input type="checkbox"/> Wood Frame	No. of 1 BR units:	
<input type="checkbox"/> State Certified Modular	No. of 2 BR units:	
	No. of 3 BR units:	
	Other Structure:	
	Dimensions:	
<input checked="" type="checkbox"/> Roadside Tree Project Permit	Footings:	
<input type="checkbox"/> Yes <input checked="" type="checkbox"/> No	Roof:	
Roadside Tree Project Permit #	<input type="checkbox"/> State Certified Modular	
	<input type="checkbox"/> Manufactured Home	

Utilities	
Water Supply	
<input type="checkbox"/> Public	
<input checked="" type="checkbox"/> Private	
Sewage Disposal	
<input type="checkbox"/> Public	
<input checked="" type="checkbox"/> Private	
Electric: <input type="checkbox"/> Yes <input checked="" type="checkbox"/> No	
Gas: <input checked="" type="checkbox"/> Yes <input type="checkbox"/> No	
Heating System	
<input type="checkbox"/> Electric <input type="checkbox"/> Oil	
<input type="checkbox"/> Natural Gas <input type="checkbox"/> Propane Gas	
<input type="checkbox"/> Other:	
Sprinkler System:	
<input type="checkbox"/> Yes <input checked="" type="checkbox"/> No	
Grading Permit Number:	
Building Shell Permit Number:	

THE UNDERSIGNED HEREBY CERTIFIES AND AGREES AS FOLLOWS: (1) THAT HE/SHE IS AUTHORIZED TO MAKE THIS APPLICATION; (2) THAT THE INFORMATION IS CORRECT; (3) THAT HE/SHE WILL COMPLY WITH ALL REGULATIONS OF HOWARD COUNTY WHICH ARE APPLICABLE THERETO; (4) THAT HE/SHE WILL PERFORM NO WORK ON THE ABOVE REFERENCED PROPERTY NOT SPECIFICALLY DESCRIBED IN THIS APPLICATION; (5) THAT HE/SHE GRANTS COUNTY OFFICIALS THE RIGHT TO ENTER ONTO THIS PROPERTY FOR THE PURPOSE OF INSPECTING THE WORK PERMITTED AND POSTING NOTICES.

Applicant's Signature: Jeremy Clancy Print Name: Jeremy Clancy
 Email Address: Jeremy@appliedandapproved.com Date: 12/23/13
 Title/Company: Permit

RECEIVED
DEC 23 2013
LICENSES & PERMITS DIVISION

Checks Payable to: DIRECTOR OF FINANCE OF HOWARD COUNTY
PLEASE WRITE NEATLY & LEGIBLY

AGENCY	DATE	SIGNATURE OF APPROVAL	DPZ SETBACK INFORMATION	Filing Fee	\$
State Highways			Front:	Permit Fee	\$ 100.00
Building Officials			Rear:	Tech Fee	\$ 10.00
PSZA (Zoning)			Side:	Excise Tax	\$
PSZA (Engineering)			Side St.:	PSFS	\$
Health	1/23/14	[Signature]	All minimum setbacks met? <input type="checkbox"/> Yes <input type="checkbox"/> No	Guaranty Fund	\$
			Is Entrance Permit Required? <input type="checkbox"/> Yes <input type="checkbox"/> No	Add'l per Fee	\$
			Historic District? <input type="checkbox"/> Yes <input type="checkbox"/> No	Total Fees	\$ 110.00
			Lot Coverage for New Town Zone:	Sub-Total Paid	\$
			SDP/Red-line approval date:	Balance Due	\$
				Check	# 3391

Is Sediment Control approval required for issuance? Yes No
 CONTINGENCY CONSTRUCTION START

Distribution of Copies: White: Building Officials Green: PSZA,Zoning Yellow: PSZA,Engineering Pink: Health Gold: SHA

Scale 1" = 50'

LE HAVEN ESTATES
 1ST DISTRICT HOWARD COUNTY, MD
 TAX MAP 14, PARCEL 66

LOT 34
 2907 WINTERHAZEL COURT
 WOODBINE, MD 21797
 PLOT PLAN
 KHOV ELEVATION

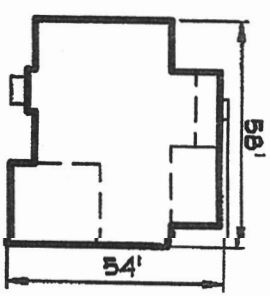
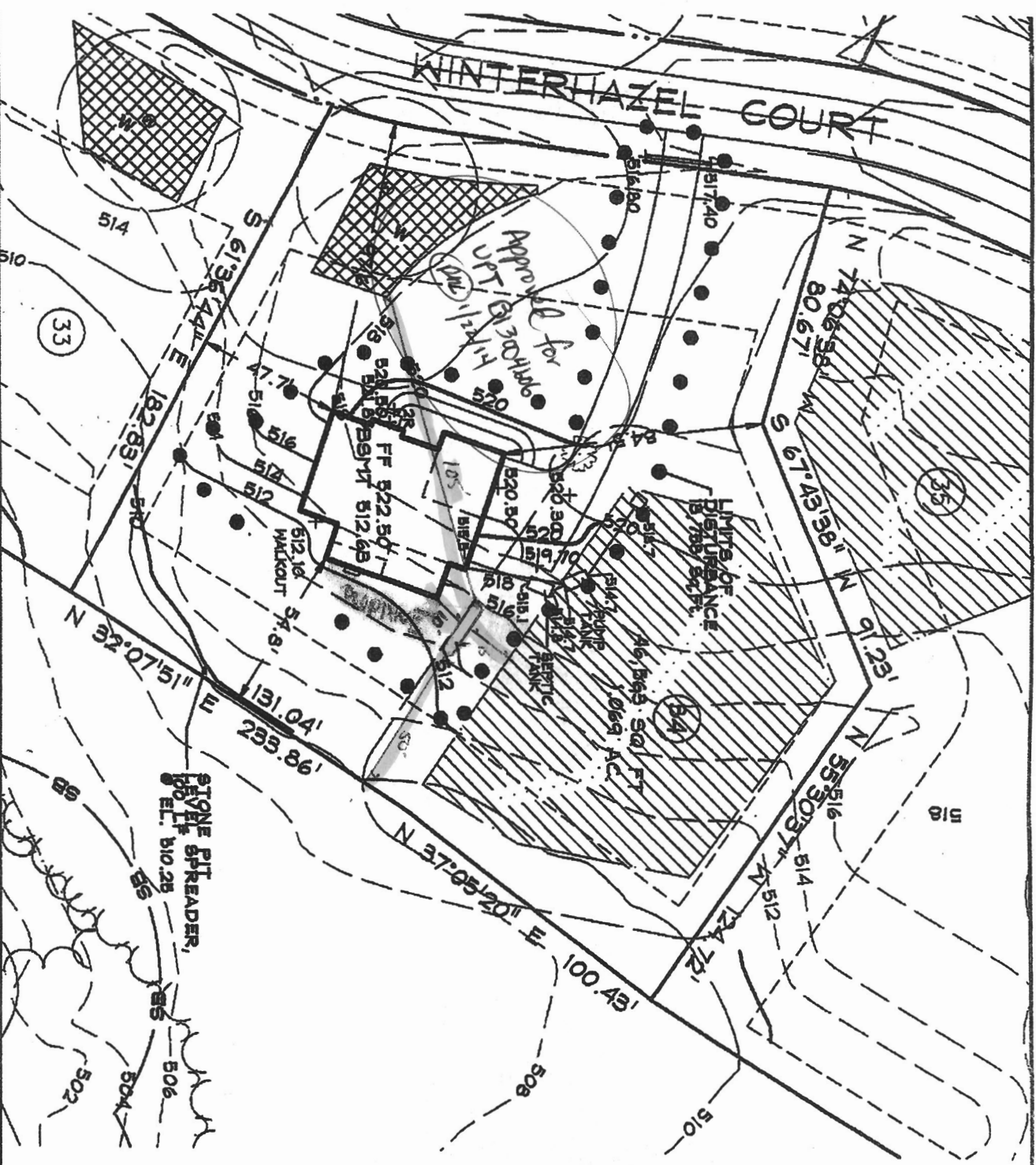

COLORADO
 GEORGIAN ELEVATION
 BRICK FRONT
 REVERSE, WALKOUT

GENERAL NOTES

1. THE EXISTING WELL SHOWN ON THIS PLAN (HO-98-0642) HAS BEEN LOCATED BY DDC, PROFESSIONAL LAND SURVEYOR, AND IS ACCURATELY SHOWN. BASE SQUARE FOOTAGE OF HOUSE IS 890 sq. ft.
2. NUMBER OF BEDROOMS: 4
3. INFORMATION SHOWN ON THIS PLAN BASED ON PLANS PREPARED BY DMV DATED 6/28/07. EXISTING TOPOGRAPHY BASED ON GRADING PLAN PREPARED BY DEMARIO DESIGN CONSULTANTS DATED 7/9/07 AND FIELD RUN TOPOGRAPHY PREPARED BY DDC INC IN JAN. 2012.
4. EJECTOR PUMP REQUIRED TO SEWER BASEMENT
4. DRIVEWAY CULVERT SHOWN PER THE APPROVED ROAD DRAWINGS F-07-98

OWNER/BUILDER:

K. HOVNANIAN HOME
 1802 Brightseat Road
 Landover, Maryland
 (301) 683-6268

DDC	DATE	SCALE	DES. I	DRN.	CHK. I
-----	------	-------	--------	------	--------