



# APPLICATION

## FOR PERCOLATION TESTING AND SITE EVALUATION

TEST DATE(S) \_\_\_\_\_

TEST TIME \_\_\_\_\_

APP 529548-C

AGENCY REVIEW: \_\_\_\_\_

DATE 9/5/08

**DO NOT WRITE ABOVE THIS LINE**

I HEREBY APPLY FOR THE NECESSARY TESTING/EVALUATION PRIOR TO ISSUANCE OF SEWAGE DISPOSAL SYSTEM PERMIT(S) TO:

CHECK AS NEEDED:

- CONSTRUCT NEW SEPTIC SYSTEM(S)
- REPAIR/ADD TO AN EXISTING SEPTIC SYSTEM
- REPLACE AN EXISTING SEPTIC SYSTEM

CHECK AS NEEDED:

- NEW STRUCTURE(S)
- ADDITION TO AN EXISTING STRUCTURE
- REPLACE AN EXISTING STRUCTURE

CHECK ONE:

- CREATE NEW LOT(S)
- BUILD ON AN EXISTING LOT IN A SUBDIVISION
- BUILD ON AN EXISTING PARCEL OF RECORD

IS THE PROPERTY WITHIN 2500' OF ANY RESERVOIR?

- YES
- NO

THE TYPE OF STRUCTURE IS:

- RESIDENTIAL WITH \_\_\_\_\_ PROPOSED BEDROOMS IN THE COMPLETED STRUCTURE (NOTE UNKNOWN IF APPROPRIATE)
- COMMERCIAL (PROVIDE DETAIL OF NUMBERS AND TYPES OF EMPLOYEES/CUSTOMERS ON ACCOMPANYING PLAN)
- INSTITUTIONAL/GOVERNMENT (PROVIDE DETAIL OF NUMBERS AND TYPES OF EMPLOYEES/USERS ON ACCOMPANYING PLAN)

PROPERTY OWNER(S) Roy E. S. Clark

DAYTIME PHONE \_\_\_\_\_ CELL \_\_\_\_\_ FAX \_\_\_\_\_

MAILING ADDRESS  
STREET \_\_\_\_\_ CITY/TOWN \_\_\_\_\_ STATE \_\_\_\_\_ ZIP \_\_\_\_\_

APPLICANT Zepp Realty

DAYTIME PHONE 410-984-4851 CELL 410-984-4851 FAX 410-635-6482

MAILING ADDRESS P.O. Box 12 Lisbon MD 21765  
STREET \_\_\_\_\_ CITY/TOWN \_\_\_\_\_ STATE \_\_\_\_\_ ZIP \_\_\_\_\_

APPLICANT'S ROLE  DEVELOPER  BUILDER  BUYER  RELATIVE/FRIEND  REALTOR  CONSULTANT

PROPERTY LOCATION

SUBDIVISION NAME Clark Property LOT NO. 3

PROPERTY ADDRESS 2901 Florence Wood Bluff  
STREET \_\_\_\_\_ TOWN/POST OFFICE \_\_\_\_\_

TAX MAP PAGE(S) 7 GRID 20 PARCEL(S) 117 PROPOSED LOT SIZE 3.13 Ac

AS APPLICANT, I UNDERSTAND THE FOLLOWING: THE SYSTEM INSTALLED SUBSEQUENT TO THIS APPLICATION IS ACCEPTABLE ONLY UNTIL PUBLIC SEWAGE IS AVAILABLE. THIS APPLICATION IS COMPLETE WHEN ALL APPLICABLE FEES AND A SUITABLE SITE PLAN HAVE BEEN RECEIVED. I ACCEPT THE RESPONSIBILITY FOR COMPLIANCE WITH ALL M.O.S.H.A. AND "MISS UTILITY" REQUIREMENTS. APPROVAL IS BASED UPON SATISFACTORY REVIEW OF A PERC CERTIFICATION PLAN. TEST RESULTS WILL BE MAILED TO APPLICANT.

SIGNATURE OF APPLICANT

HOWARD COUNTY HEALTH DEPARTMENT, BUREAU OF ENVIRONMENTAL HEALTH, WELL AND SEPTIC PROGRAM  
7178 COLUMBIA GATEWAY DRIVE, COLUMBIA, MARYLAND 21046 (410) 313-1771 FAX (410) 313-2648  
TDD (410) 313-2323 TOLL FREE 1-877-4MD-DHMH

# Perc Information

Lot #3

# 611  
 Dk. Brown Loam  
 -----1'  
 Brown CHCL Clay Coatings  
 -----3'  
 Lt. Brn & Brn CHSL  
 Sapprolite  
 Common Fine Mica,  
 20% Channers  
 -----9'  
 Brn & Lt. Grey CHPSL  
 -----13'

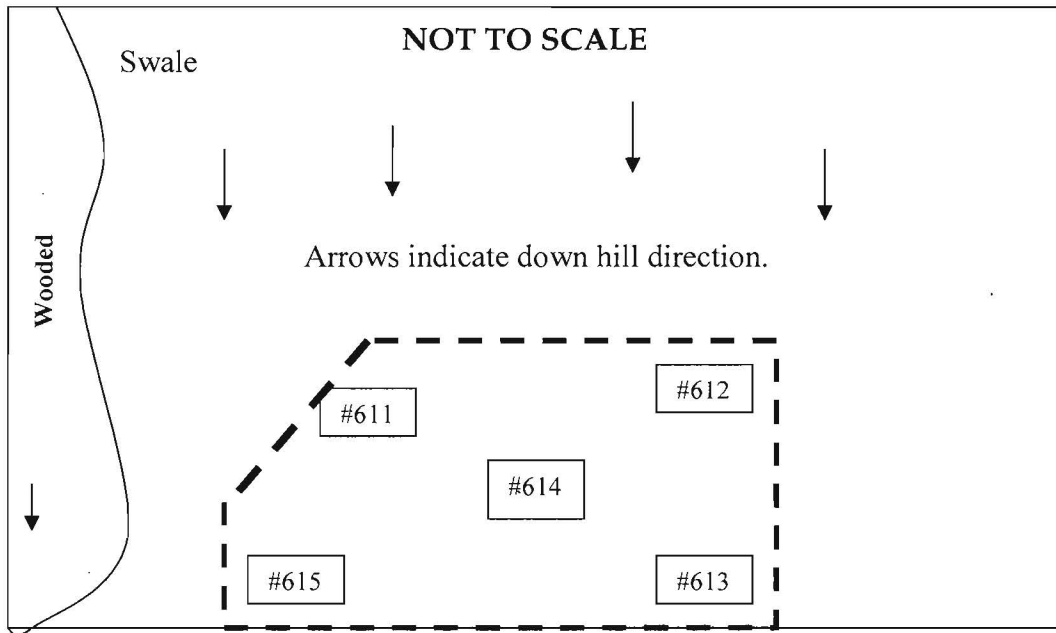

# 612  
 Brown L Fine Mica  
 -----1'  
 Brown Cl 2fsbk & msbk  
 -----3'  
 Yellow- Brown Loam  
 No Mica  
 Few Channers  
 -----10'  
 Brown- Lt. Grey  
 Sapprolite Loam  
 10% Channers,  
 -----12'

# 613  
 Dk. Brown SL  
 -----1'  
 Red - Brown SL, Heavy  
 -----3'  
 Red Brown FSL  
 Few Channers  
 -----5'  
 Lt. Brown FSL  
 Sapprolite  
 10%Flags  
 -----12'

Date	Test #	Depth	Start	Break 1" Drop	Break 2" Drop	Time of 2 <sup>nd</sup> Inch	P/F/H
10-14-08	611	4' / 13'		3.5 min	10 min.	6.5 min.	<b>Pass</b>
10-14-08	612	4' / 12'		2 min.	7 min.	5 min.	<b>Pass</b>
10-14-08	613	5' / 12'	10:19	10:23	10:35	12 min.	<b>Pass</b>
10-14-08	614		<b>Observation Hole</b>				<b>Pass</b>
10-14-08	615	4' / 13'		1 min.	5.5 min.	4.5 min.	<b>Pass</b>

#614  
 Dk. Brown SL  
 -----1'  
 Red - Brown SL, Heavy  
 -----3'  
 Red Brown FSL  
 Few Channers  
 -----5'  
 Lt. Brown FSL  
 Sapprolite  
 10%Flags  
 -----12'

#615  
 Brown SL  
 -----1'  
 Red Brown CL  
 -----3'  
 Yellow -Red Brown, FSL  
 Many Mica  
 10% Channers  
 ↓  
 -----10'  
 Lt. Brown fl & ch Loam  
 25% Rock  
 -----13'

Remarks \_\_\_\_\_

Sanitarian DB / RB/HS \_\_\_ Backhoe \_\_\_ Justin \_\_\_\_\_ Others \_\_\_

Test Holes Used in \_\_\_ Avg. Perc Time \_\_\_ 5 min. \_\_\_ SQ.FT/BR \_\_\_ 150 / 5 \_\_\_

Trench Width \_\_\_ Inlet Depth 3' \_\_\_ Max Bot.Depth 6' \_\_\_ Effective S/W \_\_\_ 3 \_\_\_

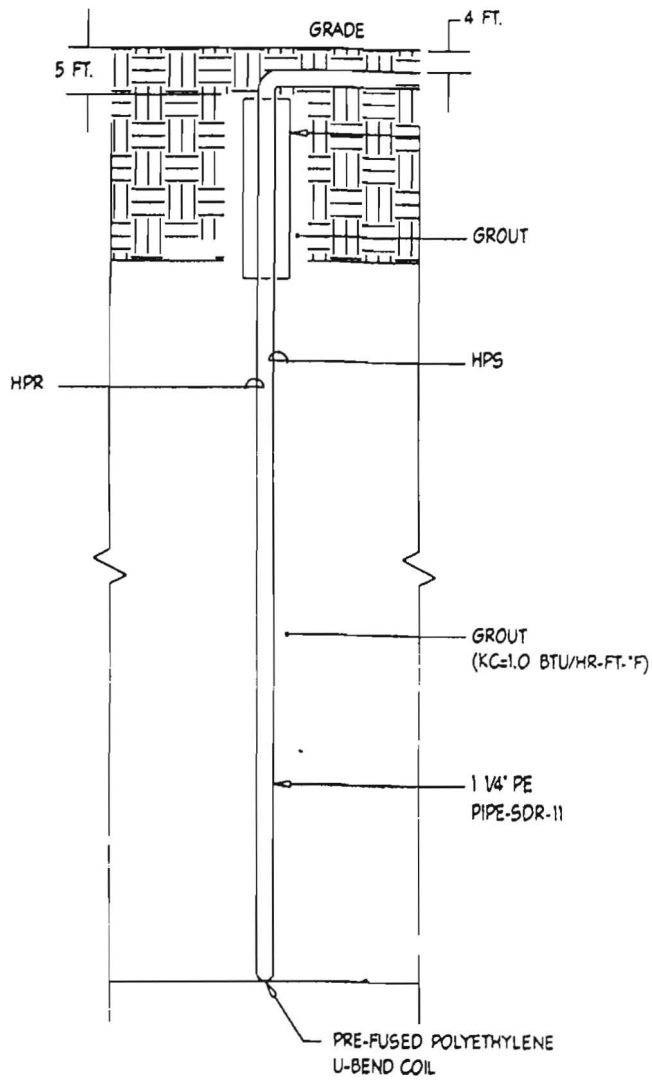

4 TYPICAL BORE HOLE DETAIL  
 M1.00 NOT TO SCALE

A/P \_\_\_\_\_

DATE	TEST #	DEPTH	START	BREAK 1" DROP	STOP 2" DROP	TIME OF 2nd INCH	P/F/H

REMARKS \_\_\_\_\_

SANITARIAN \_\_\_\_\_ BACKHOE \_\_\_\_\_ OTHERS \_\_\_\_\_

TEST HOLES USED IN SDA \_\_\_\_\_ AVG. PERC TIME \_\_\_\_\_ SQ. FT/BR \_\_\_\_\_

TRENCH WIDTH \_\_\_\_\_ INLET DEPTH \_\_\_\_\_ MAX. BOT DEPTH \_\_\_\_\_ EFFECTIVE S/W \_\_\_\_\_

238  
PERRY P  
OLIC 315  
C-DEO

N 47° 54' 40" W

LOT 2  
3.09 ACRES±

WELL AREA  
LOT 3  
3.13 ACRES±

PROPOSED  
WELL AREA

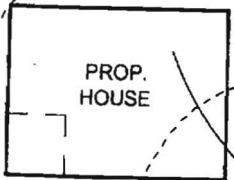

PROP.  
HOUSE

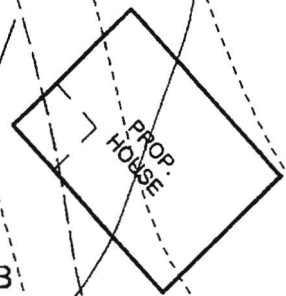

PROP.  
HOUSE

PROPOSED  
SEPTIC AREA  
11,005 SF

PROPOSED  
SEPTIC AREA  
11,047 SF

*Copy of Signal P.C.  
1/14/09.*

