

9/1/78

1 Sept 78

PERMIT

SEWAGE DISPOSAL SYSTEM

MARYLAND STATE DEPARTMENT OF HEALTH*

HOWARD COUNTY

05-341272

ELLICOTT CITY

DISTRICT 5th

DATE 7/18/78

INDEXED

Robert Brenner

IS PERMITTED TO INSTALL ALTER X

ADDRESS 5610 Ten Oaks Road, Clarksville, Md.

PHONE 596-4470

SUBDIVISION ROAD 5610 Ten Oaks Road

LOT

PROPERTY OWNER Robert Brenner

ADDRESS same as above

SPECIFICATIONS 1 bedroom

14136

SEPTIC TANK CAPACITY _____ GALLONS

DRAIN FIELD _____ DEPTH _____ FEET, BOTTOM AREA _____ SQ. FT.

DEEP TRENCH _____ DEPTH _____ FEET, BOTTOM AREA _____ SQ. FT.

SEEPAGE PITS _____ ABSORBENT SIDE-WALL AREA _____ SQ. FT.

INLET PIPE _____ FT. BELOW ORIGINAL GRADE. MAXIMUM DEPTH _____ FT. BELOW ORIGINAL GRADE

EFFECTIVE DEPTH AT _____ FT. BELOW ORIGINAL GRADE.

LOCATE DISPOSAL AREA _____ FT. FROM _____ LOT LINE AND _____ FT. FROM _____ LOT LINE AS SEEN WHEN

FACING LOT FROM

REPAIR-CALL FOR INSPECTION.

TRENCH-33 ft., invert 5 ft., maximum depth 12 ft. to replace existing trench. Cut and seal line to old trench.

PLANS APPROVED BY Palmer Wine/David J. O'Neill

DATE 7/18/78

COVER NO WORK UNTIL INSPECTED AND APPROVED.

NEITHER THE HOWARD COUNTY COUNCIL NOR THE HEALTH DEPARTMENT IS RESPONSIBLE FOR THE SUCCESSFUL OPERATION OF ANY SYSTEM.

NOTE: IF TRENCH IS USED CALL FOR INSPECTION BEFORE PLACING GRAVEL IN TRENCH.

NOTE: NO DRY WELL SHALL EXCEED 15 FOOT IN DIAMETER.

NOTE: ALL PIPE FROM HOUSE TO DISPOSAL AREA MUST BE CAST IRON.

PERMIT VOID AFTER THREE YEARS.

NOTE: INSTALL STAND PIPE ON SEPTIC TANK AND DRY WELL. STAND PIPES MUST BE 6 INCHES IN DIAMETER. CAST IRON, CONCRETE OR TERRA COTTA ACCEPTED.

*INSTALLER IS RESPONSIBLE FOR OBTAINING FINAL APPROVAL ON THIS PERMIT.

MD-23

pool permit
signed 7/18/78

28505

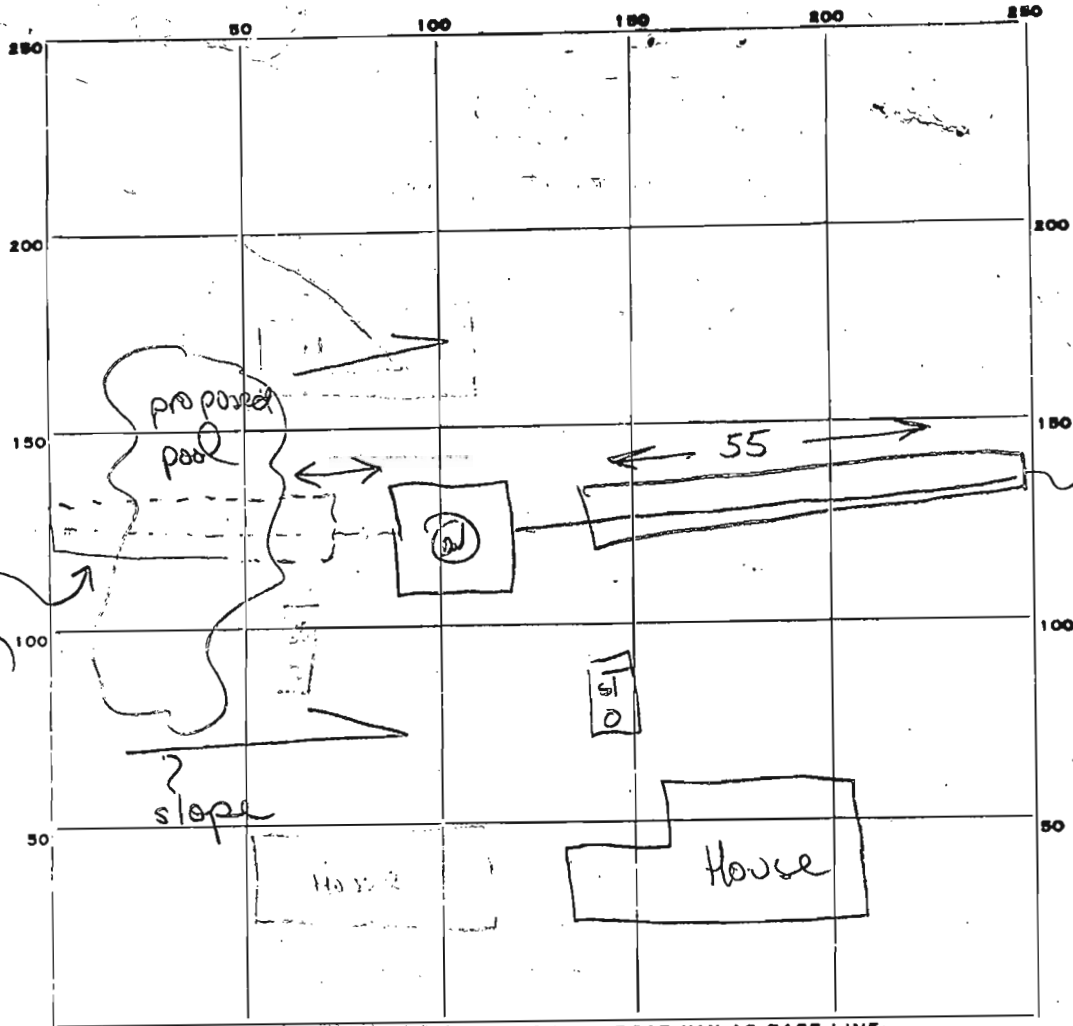

INDICATE NORTH - NAME ADJOINING ROADWAY AS BASE LINE.

PERMIT CARD ☒

Tew Oaks

ST. DW

SEPTIC TANK, LEVEL

Na

CLEANOUTS

DISTRIBUTION BOX, LEVEL

Na

TILE FIELD, DEPTH

11

FT.

TRENCH WIDTH

2

FT.

GRAVEL DEPTH

7 ft

IN.

TOTAL LENGTH

55

FT.

NUMBER OF TRENCHES

1

TOTAL BOTTOM AREA

1385

SEEPAGE PITS, INSIDE DIAMETER

Na

FT.

DEPTH BELOW INLET

FT.

ABSORBENT AREA

SQ. FT.

REMARKS

1 Sept 78 - Devere certified depth of trench (see note attached) Final OK (GCK)

DATE SYSTEM APPROVED

1 Sept 78

INSPECTOR

S. Keller

PERMIT

SEWAGE DISPOSAL SYSTEM

MARYLAND STATE DEPARTMENT OF HEALTH

HOWARD COUNTY

BUREAU OF ENVIRONMENTAL HEALTH

992-2330

ELLICOTT CITY

DISTRICT 3rd.

DATE 12/13/83

INDEX

Paul Schissler

IS PERMITTED TO INSTALL X ALTER

ADDRESS 4410 Shellbottom Road, Westminster, Md. 21157 PHONE 875-4197

SUBDIVISION Marriottsville Estates ROAD 1950 Marriottsville Rd. LOT 1

PROPERTY OWNER Danny & Linda Wright

10384 Tuscany Drive

ADDRESS Ellicott City, Maryland 21043

IF GARBAGE GRINDER IS USED INCREASE SEPTIC TANK CAPACITY BY 50% AND ABSORPTION AREA BY 22%.

GARBAGE GRINDER? YES _____ NO X

SEPTIC TANK CAPACITY 1250 GALLONS NUMBER OF BEDROOMS 4

Dry well to have 130 sq. feet of sidewall area per bedroom. Dry Well inlet to be max. 4 ft. below original grade. Dry well bottom (maximum depth) to be 11 feet below original grade. Place the dry well 224 feet from the back lot line and 60 feet from the left lot line as seen when facing the lot from Marriottsville Road. NOTE: OKAY TO USE TRENCH OFF DRY WELL TO MAKE ABSORBENT SIDEWALL AREA IN SYS TEM. LEAVE 5 FT. EARTH BUFFER BETWEEN TRENCH AND DRY WELL. TRENCH TO FOLLOW CONTOUR OF THE LAND. CALL FOR 2 INSPECTION BEFORE AND AFTER STONE IS INSTALLED.

PLANS APPROVED BY Raymond Hodges DATE 11/17/78

COVER NO WORK UNTIL INSPECTED AND APPROVED.

NEITHER THE HOWARD COUNTY COUNCIL NOR THE HEALTH DEPARTMENT IS RESPONSIBLE FOR THE SUCCESSFUL OPERATION OF ANY SYSTEM.

NOTE: IF TRENCH IS USED CALL FOR INSPECTION BEFORE AND AFTER PLACING GRAVEL IN TRENCH.

NOTE: NO DRY WELL SHALL EXCEED 15 FOOT IN DIAMETER. NO ABSORPTION TRENCH TO EXCEED 100 FEET IN LENGTH.

NOTE: ALL PIPE FROM HOUSE TO SEPTIC TANK MUST BE CAST IRON OR SCHEDULE 40 PVC OR ABS.

PERMIT VOID AFTER THREE YEARS.

NOTE: INSTALL STAND PIPE ON SEPTIC TANK AND DRY WELL. STAND PIPES MUST BE 6 INCHES IN DIAMETER. CAST IRON, CONCRETE OR TERRA COTTA, OR PVC OR ABS ACCEPTED. IF TOP OF SEPTIC TANK IS DEEPER THAN 3 FEET MANHOLE TO GRADE REQUIRED.

***INSTALLER IS RESPONSIBLE FOR OBTAINING FINAL APPROVAL ON THIS PERMIT**

*CALL 992-2330 FOR INSPECTION OF SEPTIC SYSTEMS.

EH - 2-1082

A 21514

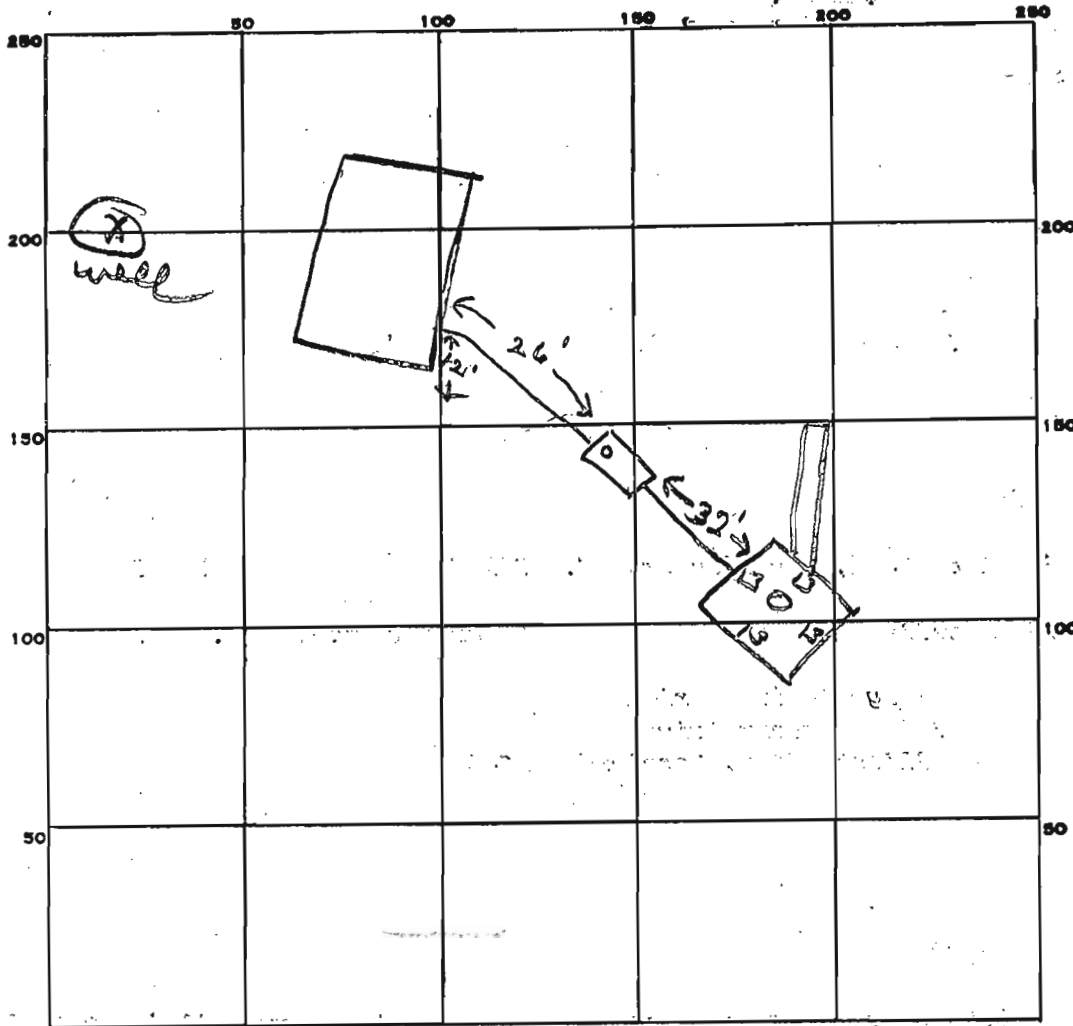

INDICATE NORTH - NAME ADJOINING ROADWAY AS BASE LINE.

RE 99

PERMIT CARD

SEPTIC TANK, LEVEL

CLEANOUTS

ST DW

DISTRIBUTION BOX, LEVEL

TILE FIELD, DEPTH 11 FT. TRENCH WIDTH 2 FT.

GRAVEL DEPTH 7 IN. TOTAL LENGTH 35 FT.

NUMBER OF TRENCHES 1 TOTAL BOTTOM AREA 245

SEEPAGE PITS, INSIDE DIAMETER 52 FT. DEPTH BELOW INLET 7 FT.

ABSORBENT AREA 609 SQ. FT.

REMARKS 12/16/83 OK to add stone in trench. OK to cover work to clay well. fs
12/16/83 OK to cover all work. fs

DIST

TITLE

12/16/83

609

364
245
609

APPLICATION

A 28512

SEWAGE DISPOSAL TESTING

P _____

STATE OF MARYLAND - DEPARTMENT OF HEALTH AND MENTAL HYGIENE

HOWARD COUNTY HEALTH DEPARTMENT
ENVIRONMENTAL HEALTH SERVICES

DISTRICT 3rd

P. O. BOX 476, ELLICOTT CITY, MARYLAND 21043
TELEPHONE: 465-5000, EXT. 356

DATE 7/20/78

See attached Sheet

TO: THE COUNTY HEALTH OFFICER
ELLICOTT CITY, MARYLAND

Need soils map.

I, HEREBY, APPLY FOR THE NECESSARY TEST IN ORDER TO CONSTRUCT (OR RECONSTRUCT) A SEWAGE DISPOSAL SYSTEM.

PROPERTY OWNER Marriottsville Associates

ADDRESS 1131 Univ. Blvd. W. #215, Silver Spring, Md. 20902 PHONE 301-649-1500

PROPERTY LOCATION:

SUBDIVISION Marriottsville Estates LOT NO. 1

ROAD AND DESCRIPTION N.W. Corner of Rt. 99 and Marriottsville Road

SIZE OF LOT 13.2 acres TYPE BLDG. 3
NUMBER OF BEDROOMS

IF NOT SINGLE RESIDENCE DESCRIBE _____

THE SYSTEM INSTALLED UNDER THIS APPLICATION IS ACCEPTABLE ONLY UNTIL PUBLIC FACILITIES BECOME AVAILABLE.

SIGNATURE OF APPLICANT *Simon Rosenberg*

APPROVED BY *Raymond Hodge* FOR *Dry Well* DATE 11/17/78
(KIND OF SYSTEM)

REJECTED BY _____ FOR _____ DATE _____
(KIND OF SYSTEM)

HOLD PENDING FURTHER TESTS _____ DATE _____

REASONS FOR REJECTION OR HOLDING 7/21/78 - PERC OK HOLD FOR

PLAT B/H 11/17/78 Final Plat signed

THIS IS NOT A PERMIT

9/1/78

Approved (GLK)
1 Sept 78

PERMIT

SEWAGE DISPOSAL SYSTEM

MARYLAND STATE DEPARTMENT OF HEALTH*

HOWARD COUNTY

05-341272

ELLICOTT CITY

DISTRICT 5th

DATE 7/18/78

P 28505

A REPAIR

INDEXED

Robert Brenner

IS PERMITTED TO INSTALL ALTER X

ADDRESS 5610 Ten Oaks Road, Clarksville, Md.

PHONE 596-4470

SUBDIVISION _____ ROAD 5610 Ten Oaks Road

LOT _____

PROPERTY OWNER Robert Brenner

ADDRESS same as above

SPECIFICATIONS 1 bedroom

1486

SEPTIC TANK CAPACITY _____ GALLONS

DRAIN FIELD _____ DEPTH _____ FEET, BOTTOM AREA _____ SQ. FT.

DEEP TRENCH _____ DEPTH _____ FEET, BOTTOM AREA _____ SQ. FT.

SEEPAGE PITS _____ ABSORBENT SIDE-WALL AREA _____ SQ. FT.

INLET PIPE _____ FT. BELOW ORIGINAL GRADE, MAXIMUM DEPTH _____ FT. BELOW ORIGINAL GRADE

EFFECTIVE DEPTH AT _____ FT. BELOW ORIGINAL GRADE.

LOCATE DISPOSAL AREA _____ FT. FROM _____ LOT LINE AND _____ FT. FROM _____ LOT LINE AS SEEN WHEN

FACING LOT FROM

REPAIR-CALL FOR INSPECTION.

TRENCH-33 ft., invert 5 ft., maximum depth 12 ft. to replace existing trench. Cut and seal line to old trench.

PLANS APPROVED BY Palmer Wine/David J. O'Neill

DATE 7/18/78

COVER NO WORK UNTIL INSPECTED AND APPROVED.

NEITHER THE HOWARD COUNTY COUNCIL NOR THE HEALTH DEPARTMENT IS RESPONSIBLE FOR THE SUCCESSFUL OPERATION OF ANY SYSTEM.

NOTE: IF TRENCH IS USED CALL FOR INSPECTION BEFORE PLACING GRAVEL IN TRENCH.

NOTE: NO DRY WELL SHALL EXCEED 16 FOOT IN DIAMETER.

NOTE: ALL PIPE FROM HOUSE TO DISPOSAL AREA MUST BE CAST IRON.

PERMIT VOID AFTER THREE YEARS.

NOTE: INSTALL STAND PIPE ON SEPTIC TANK AND DRY WELL. STAND PIPES MUST BE 6 INCHES IN DIAMETER. CAST IRON, CONCRETE OR TERRA COTTA ACCEPTED.

*INSTALLER IS RESPONSIBLE FOR OBTAINING FINAL APPROVAL ON THIS PERMIT.

pool permit
signed 7/18/78

P28505

NOTE: The lot shown hereon does not lie within the limits of the 100 year flood plain as shown on FIRM Panel No. 32
Date of Map: 12.4.86
Flood Zone: "C"

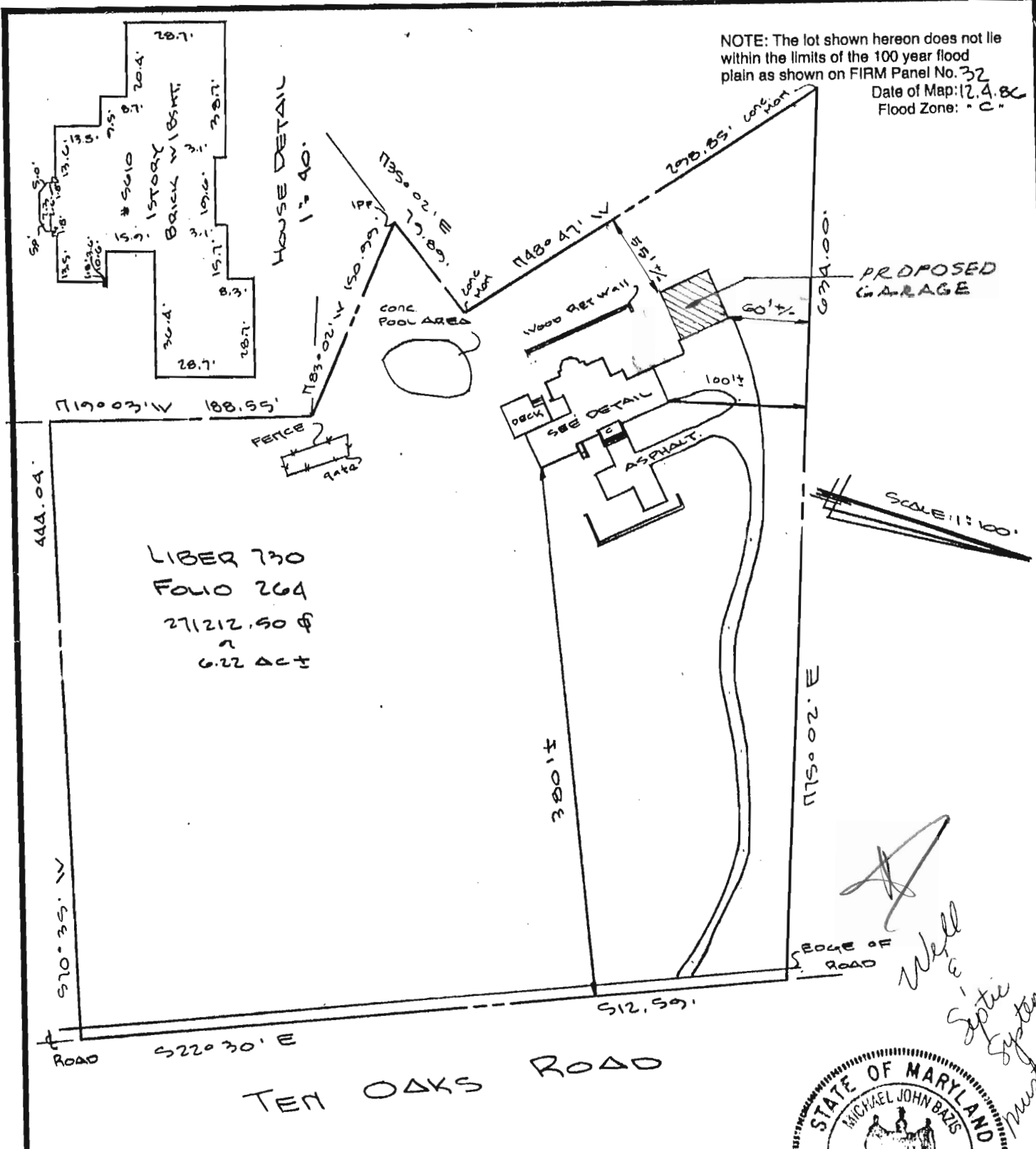

Well & Septic System must be shown on plan.

IMPROVEMENT LOCATION SURVEY SURVEYOR'S CERTIFICATE

BRENNER PROPERTY
LIBER 730 FOLIO 264
HOWARD COUNTY, MD

I hereby certify that the property delineated hereon is in accordance with the Plat of Subdivision and/or deed of record, that the improvements were located by accepted field practices and include permanent visible structures and encroachments, if any. This Plat is not for determining property lines or for construction of improvements, but prepared for exclusive use of present owners of property and also those who purchase, mortgage, or guarantee the title thereto, within six months from date hereof, and as to them I warrant the accuracy of this Plat.

Michael J. Bazis

Michael J. Bazis

RPLS #10956

THIS SURVEY IS FOR TITLE PURPOSES ONLY

| | |
|-----------------|------------------|
| JOB # 94.0165.H | DATE 1.25.94 |
| FIELD B.C. | DRAFT KAND |
| | P.B. P# |
| | SCALE: 1" = 100' |

R. C. KELLY
LAND SURVEYORS
10111 COLESVILLE ROAD, SUITE 123
SILVER SPRING, MD 20901
301-593-8005
& ASSOC., INC.

NOTE: The lot shown hereon does not lie within the limits of the 100 year flood plain as shown on FIRM Panel No. 32
Date of Map: 12.4.86
Flood Zone: "C"

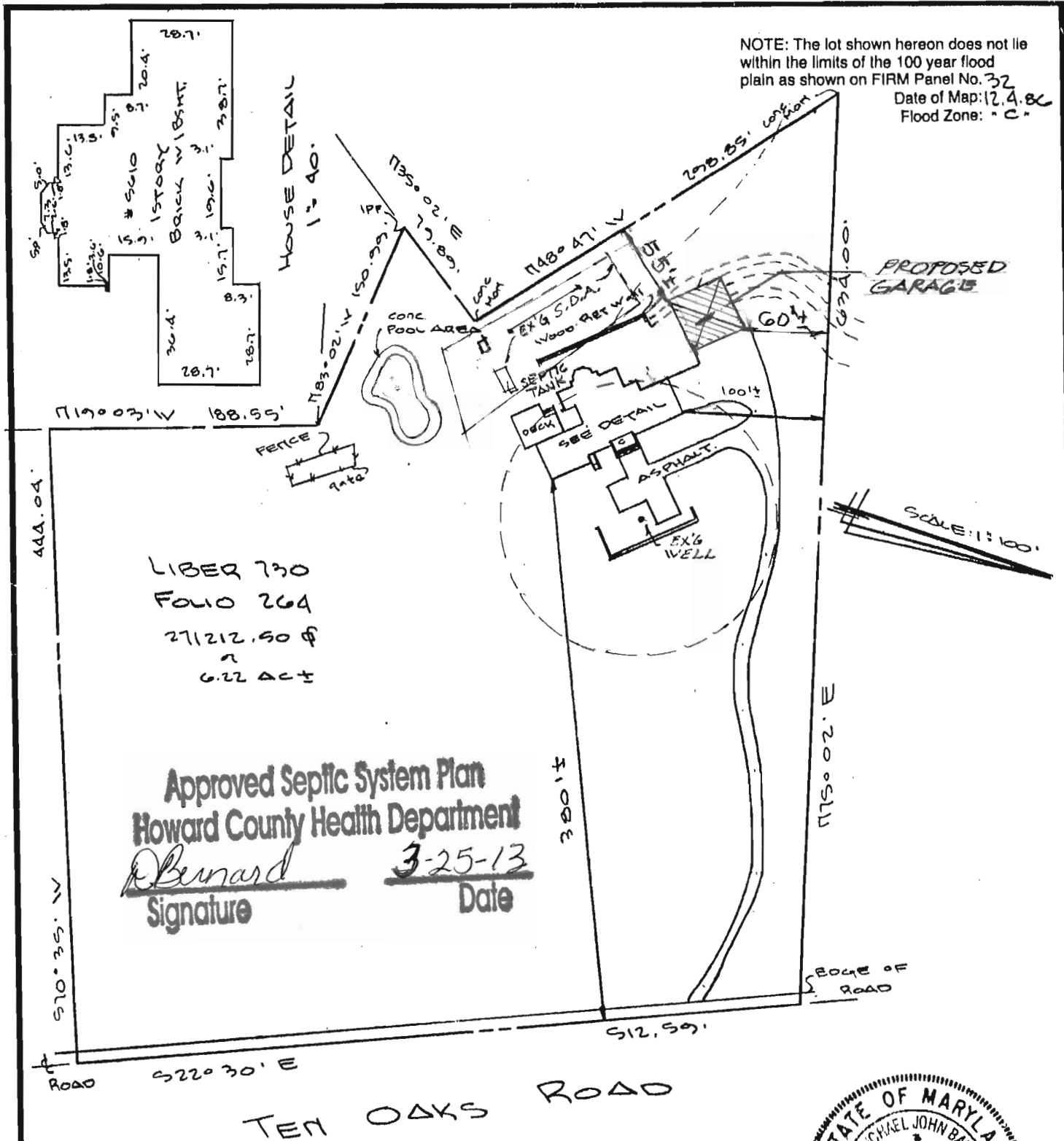

IMPROVEMENT LOCATION SURVEY SURVEYOR'S CERTIFICATE
BRENNER PROPERTY
LIBER 730 Folio 264
HOWARD COUNTY, MD

I hereby certify that the property delineated hereon is in accordance with the Plat of Subdivision and/or deed of record, that the improvements were located by accepted field practices and include permanent visible structures and encroachments, if any. This Plat is not for determining property lines or for construction of improvements, but prepared for exclusive use of present owners of property and also those who purchase, mortgage, or guarantee the title thereto, within six months from date hereof, and as to them I warrant the accuracy of this Plat.

Michael J. Bazis

Michael J. Bazis RPLS #10956

THIS SURVEY IS FOR TITLE PURPOSES ONLY

| | |
|-----------------|------------------|
| JOB # 74.0165.H | DATE 1.25.94 |
| FIELD B.C. | DRAFT KAH0 |
| | P.B. P # |
| | SCALE: 1" = 100' |

R. C. KELLY
LAND SURVEYORS
10111 COLESVILLE ROAD, SUITE 123
SILVER SPRING, MD 20901
301-593-8005
& ASSOC., INC.

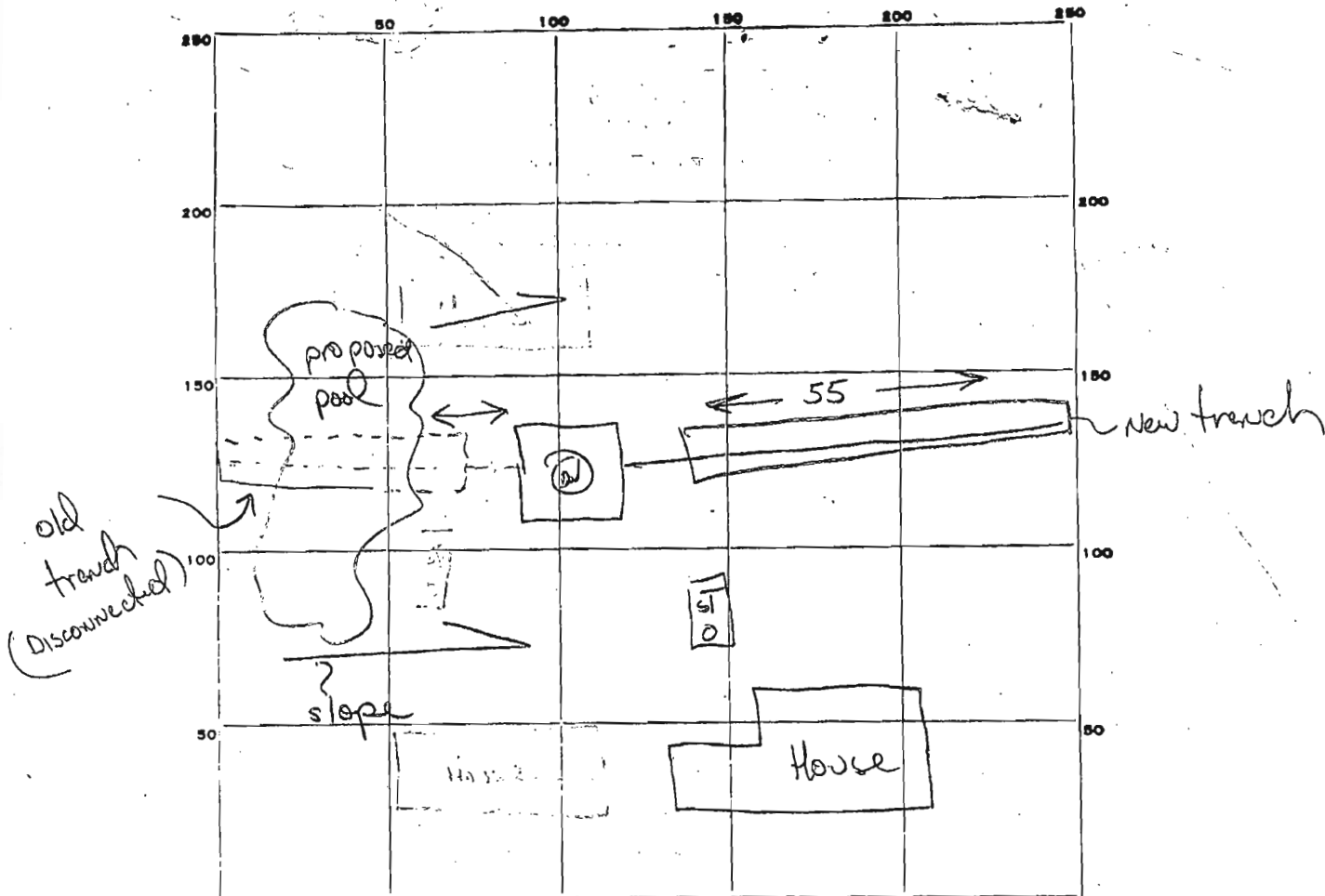

INDICATE NORTH. - NAME ADJOINING ROADWAY AS BASE LINE.

PERMIT CARD ☒ Ten Oaks ST | DW

SEPTIC TANK, LEVEL Na CLEANOUTS _____

DISTRIBUTION BOX, LEVEL Na

TILE FIELD, DEPTH 11 FT. TRENCH WIDTH 2 FT.

GRAVEL DEPTH 7 ft ~~IN~~ TOTAL LENGTH 55 FT.

NUMBER OF TRENCHES 1 TOTAL BOTTOM AREA 1385

SEEPAGE PITS, INSIDE DIAMETER Na FT. DEPTH BELOW INLET _____ FT.

ABSORBENT AREA _____ SQ. FT.

REMARKS 1 Sept 78 - Devise certified depth of trench (see note attached) Final OK (GK)

DATE SYSTEM APPROVED 1 Sept 78 INSPECTOR S. Keller