



Building Permit Application

Howard County Maryland
Department of Inspections, Licenses and Permits
3430 Court House Drive
Permits: 410-313-2455
www.howardcountymd.gov

Date Received: _____

Permit No.: _____

Building Address: 2661 Wellworth Way
 City: W. Friendship State: MD Zip Code: 21794
 Suite/Apt. #: N/A SDP/WP/BA #: _____
 Census Tract: _____ Subdivision: Friendship Manor
 Section: _____ Area: _____ Lot: 48
 Tax Map: 15 Parcel: 235 Grid: _____
 Zoning: _____ Map Coordinates: _____ Lot Size: 2.53 ac

Property Owner's Name: Gerald J. + Pamela M. Frischkorn
 Address: 2661 Wellworth Way
 City: W. Friendship State: MD Zip Code: 21794
 Phone: 410 442 5844 Fax: _____
 Email: gfrischkorn@yahoo.com

Applicant's Name & Mailing Address, (If other than stated herein)
 Applicant's Name: _____
 Address: _____
 City: _____ State: _____ Zip Code: _____
 Phone: _____ Fax: _____
 Email: _____

Existing Use: Single Family Home
 Proposed Use: Build Detached Garage
 Estimated Construction Cost: \$ 30,000.00
 Description of Work: Construction of a detached 1/2 story garage 28' x 24'

Contractor Company: S/A Owner
 Contact Person: _____
 Address: _____
 City: _____ State: _____ Zip Code: _____
 License No.: _____
 Phone: _____ Fax: _____
 Email: _____

Occupant or Tenant: _____
 Was tenant space previously occupied? Yes No
 Contact Name: _____
 Address: _____
 City: _____ State: _____ Zip Code: _____
 Phone: _____ Fax: _____
 Email: _____

Engineer/Architect Company: _____
 Responsible Design Prof.: _____
 Address: _____
 City: _____ State: _____ Zip Code: _____
 Phone: _____ Fax: _____
 Email: _____

| Commercial Building Characteristics | Residential Building Characteristics |
|---|--|
| Height: | <input type="checkbox"/> SF Dwelling <input type="checkbox"/> SF Townhouse |
| No. of stories: | Depth Width |
| Gross area, sq. ft./floor: | 1 st floor: |
| | 2 nd floor: |
| Area of construction (sq. ft.): | Basement: |
| <u>672</u> | <input type="checkbox"/> Finished Basement |
| Use group: | <input type="checkbox"/> Unfinished Basement |
| | <input type="checkbox"/> Crawl Space |
| Construction type: | <input type="checkbox"/> Slab on Grade |
| <input type="checkbox"/> Reinforced Concrete | No. of Bedrooms: |
| <input type="checkbox"/> Structural Steel | Multi-family Dwelling |
| <input type="checkbox"/> Masonry | No. of efficiency units: |
| <input type="checkbox"/> Wood Frame | No. of 1 BR units: |
| <input type="checkbox"/> State Certified Modular | No. of 2 BR units: |
| | No. of 3 BR units: |
| | Other Structure: |
| | Dimensions: |
| <input checked="" type="checkbox"/> Roadside Tree Project Permit | Footings: |
| <input type="checkbox"/> Yes <input checked="" type="checkbox"/> No | Roof: |
| Roadside Tree Project Permit # | <input type="checkbox"/> State Certified Modular |
| | <input type="checkbox"/> Manufactured Home |

| Utilities | |
|--|--|
| Water Supply | |
| <input type="checkbox"/> Public | |
| <input checked="" type="checkbox"/> Private | |
| Sewage Disposal | |
| <input type="checkbox"/> Public | |
| <input checked="" type="checkbox"/> Private | |
| Electric: <input checked="" type="checkbox"/> Yes <input type="checkbox"/> No | |
| Gas: <input checked="" type="checkbox"/> Yes <input type="checkbox"/> No | |
| Heating System | |
| <input type="checkbox"/> Electric <input type="checkbox"/> Oil | |
| <input checked="" type="checkbox"/> Natural Gas <input type="checkbox"/> Propane Gas | |
| <input type="checkbox"/> Other: | |
| Sprinkler System: | |
| <input type="checkbox"/> Yes <input checked="" type="checkbox"/> No | |
| Grading Permit Number: _____ | |
| Building Shell Permit Number: _____ | |

THE UNDERSIGNED HEREBY CERTIFIES AND AGREES AS FOLLOWS: (1) THAT HE/SHE IS AUTHORIZED TO MAKE THIS APPLICATION; (2) THAT THE INFORMATION IS CORRECT; (3) THAT HE/SHE WILL COMPLY WITH ALL REGULATIONS OF HOWARD COUNTY WHICH ARE APPLICABLE THERETO; (4) THAT HE/SHE WILL PERFORM NO WORK ON THE ABOVE REFERENCED PROPERTY NOT SPECIFICALLY DESCRIBED IN THIS APPLICATION; (5) THAT HE/SHE GRANTS COUNTY OFFICIALS THE RIGHT TO ENTER ONTO THIS PROPERTY FOR THE PURPOSE OF INSPECTING THE WORK PERMITTED AND POSTING NOTICES.

Gerald J. Frischkorn
 Applicant's Signature
gfrischkorn@yahoo.com
 Email Address

 Title/Company

Gerald J. Frischkorn
 Print Name
9/18/13
 Date

Checks Payable to: DIRECTOR OF FINANCE OF HOWARD COUNTY
 PLEASE WRITE NEATLY & LEGIBLY
 -FOR OFFICE USE ONLY-

| AGENCY | DATE | SIGNATURE OF APPROVAL |
|----------------------|----------------|-----------------------|
| State Highways | | |
| Building Officials | | |
| PSZA (Zoning) | | |
| PSZA (Engineering) | | |
| Health | <u>9/18/13</u> | <u>B. R. Biehn</u> |

Is Sediment Control approval required for issuance? Yes No
 CONTINGENCY CONSTRUCTION START

| DPZ SETBACK INFORMATION |
|---|
| Front: |
| Rear: |
| Side: |
| Side St.: |
| All minimum setbacks met? <input type="checkbox"/> Yes <input type="checkbox"/> No |
| Is Infringement Permit Required? <input type="checkbox"/> Yes <input type="checkbox"/> No |
| Historic District? <input type="checkbox"/> Yes <input type="checkbox"/> No |
| Lot Coverage for New Town Zone: |
| SDP/Red-line approval date: |

| | |
|----------------|----|
| Filing Fee | \$ |
| Permit Fee | \$ |
| Tech Fee | \$ |
| Excise Tax | \$ |
| PSFS | \$ |
| Guaranty Fund | \$ |
| Add'l per Fee | \$ |
| Total Fees | \$ |
| Sub-Total Paid | \$ |
| Balance Due | \$ |
| Check | # |

Wellworth Way 50' R/W

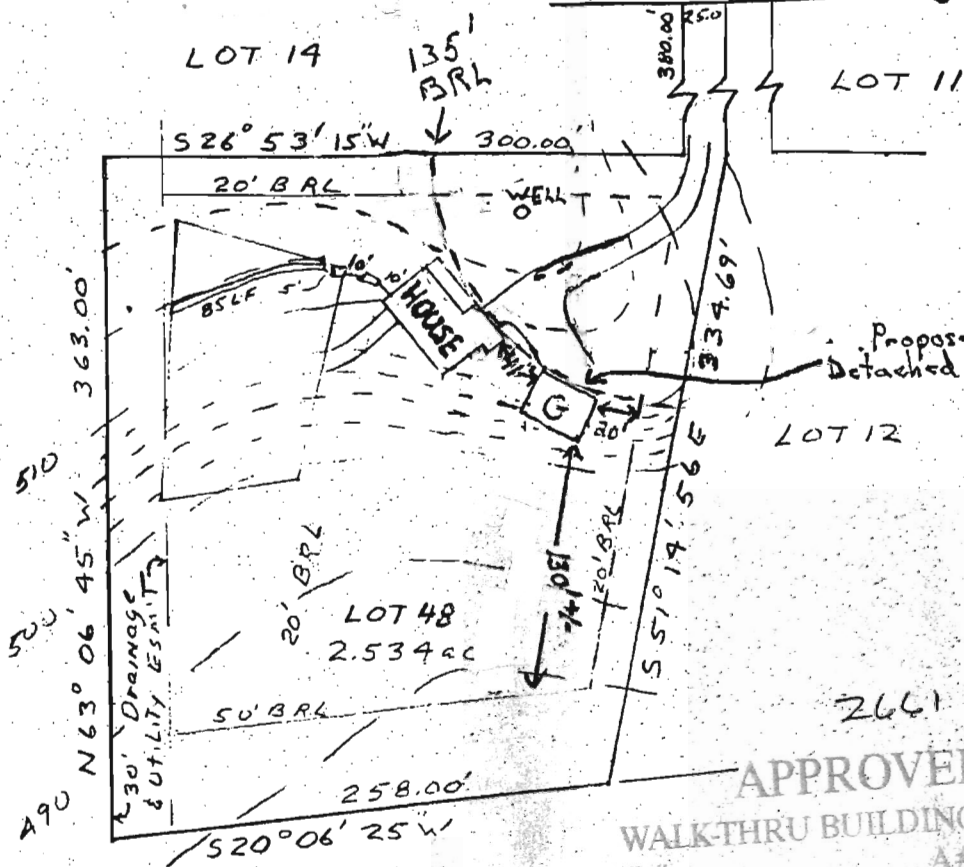

OWNER
 Mr. Gerald T. Frischkom
 2661 Wellworth Way
 W. Friendship, MD 21794

(H) 410 442 5844
 (C) 410 404 0855
 gfrischkom@yahoo.com

2661 Wellworth Way

APPROVED
 WALK-THRU BUILDING PERMIT
 BP# _____ A# _____
 APP. SAN R. Buckner DATE 9/18/13
 DESC. 28' x 24' Garage Detached
 as shown

HOUSE:

| | |
|-------------|--------|
| FIRST FLOOR | 514.00 |
| BASEMENT | 505.00 |
| INVERT | 509.56 |

SEPTIC TANK:

| | |
|----------------|--------|
| EXISTING GRADE | 512.0 |
| PROPOSED GRADE | 511.0 |
| INVERT IN | 509.31 |
| INVERT OUT | 509.10 |

DISTRIBUTION BOX:

| | |
|----------------|-------|
| EXISTING GRADE | 512.0 |
| PROPOSED GRADE | 512.0 |
| INVERT | 509.0 |

TRENCH:

| LENGTH | WIDTH | STONE | INVERT | BOTTOM |
|--------|-------|-------|--------|--------|
| 85' | 2' | 6' | 508.9 | 502.9 |

I certify the above measurements and elevations are actual and true for this property.

J. Carl Hudgins
 J. Carl Hudgins

PLOT PLAN
 LOT 48 SECTION TWO
 FRIENDSHIP MANOR
 PLAT #5558
 TAX MAP #15 PARCEL 235
 3rd ELECTION DISTRICT
 HOWARD COUNTY MARYLAND
 SCALE 1"=100' DATE 5/13/83