



# Building Permit Application

Howard County Maryland  
Department of Inspections, Licenses and Permits  
3430 Court House Drive  
Permits: 410-313-2455  
www.howardcountymd.gov

Date Received: 12-18-13

Permit No.: B13004553

Building Address: 14831 view way ct  
City: Greenbelt State: MD Zip Code: 21737  
Suite/Apt. #: \_\_\_\_\_ SDP/WP/BA #: \_\_\_\_\_  
Census Tract: \_\_\_\_\_ Subdivision: \_\_\_\_\_  
Section: \_\_\_\_\_ Area: \_\_\_\_\_ Lot: \_\_\_\_\_  
Tax Map: 27 Parcel: \_\_\_\_\_ Grid: \_\_\_\_\_  
Zoning: \_\_\_\_\_ Map Coordinates: \_\_\_\_\_ Lot Size: \_\_\_\_\_

Existing Use: N/A  
Proposed Use: GARAGE 2 CAR  
Estimated Construction Cost: \$ 30,000  
Description of Work: Build detached Garage 30x36 w/ attic storage above  
Occupant or Tenant: N/A

Was tenant space previously occupied? ☐ Yes ☐ No  
Contact Name: \_\_\_\_\_  
Address: \_\_\_\_\_  
City: \_\_\_\_\_ State: \_\_\_\_\_ Zip Code: \_\_\_\_\_  
Phone: \_\_\_\_\_ Fax: \_\_\_\_\_  
Email: \_\_\_\_\_

Commercial Building Characteristics	Residential Building Characteristics
Height: _____	<input type="checkbox"/> SF Dwelling <input type="checkbox"/> SF Townhouse
No. of stories: _____	Depth: _____ Width: _____
Gross area, sq. ft./floor: _____	1 <sup>st</sup> floor: <u>30 x 36</u>
	2 <sup>nd</sup> floor: _____
Area of construction (sq. ft.): _____	Basement: _____
Use group: _____	<input type="checkbox"/> Finished Basement
	<input type="checkbox"/> Unfinished Basement
	<input type="checkbox"/> Crawl Space
Construction type: _____	<input checked="" type="checkbox"/> Slab on Grade
<input type="checkbox"/> Reinforced Concrete	No. of Bedrooms: <u>0</u>
<input type="checkbox"/> Structural Steel	Multi-family Dwelling
<input type="checkbox"/> Masonry	No. of efficiency units: _____
<input type="checkbox"/> Wood Frame	No. of 1 BR units: _____
<input type="checkbox"/> State Certified Modular	No. of 2 BR units: _____
	No. of 3 BR units: _____
	Other Structure: _____
	Dimensions: _____
Roadside Tree Project Permit <input checked="" type="checkbox"/> Yes <input type="checkbox"/> No	Footings: _____
Roadside Tree Project Permit # _____	Roof: _____
	<input type="checkbox"/> State Certified Modular
	<input type="checkbox"/> Manufactured Home

Property Owner's Name: Joseph Cucarelli  
Address: 14831 view way ct  
City: Greenbelt State: MD Zip Code: 21737  
Phone: 410-532-2360 Fax: \_\_\_\_\_  
Email: jcucarelli@gmail.com

Applicant's Name & Mailing Address, (If other than stated herein)  
Applicant's Name: Anthony Karashnikov  
Address: 1 Gordon Ln  
City: Fernside State: MD Zip Code: 21061  
Phone: 410-916-6589 Fax: 410-761-5996  
Email: Axiom Construction MD@gmail.com

Contractor Company: Axiom Construction  
Contact Person: Anthony Karashnikov  
Address: 1 Gordon Ln  
City: Fernside State: MD Zip Code: 21061  
License No.: MHC 90417  
Phone: 410-916-6589 Fax: 410-761-5996  
Email: Axiom Construction MD@gmail.com

Engineer/Architect Company: \_\_\_\_\_  
Responsible Design Prof.: \_\_\_\_\_  
Address: \_\_\_\_\_  
City: \_\_\_\_\_ State: \_\_\_\_\_ Zip Code: \_\_\_\_\_  
Phone: \_\_\_\_\_ Fax: \_\_\_\_\_  
Email: \_\_\_\_\_

Utilities
<u>Water Supply</u>
<input type="checkbox"/> Public
<input checked="" type="checkbox"/> Private
<u>Sewage Disposal</u>
<input type="checkbox"/> Public
<input checked="" type="checkbox"/> Private
Electric: <input checked="" type="checkbox"/> Yes <input type="checkbox"/> No
Gas: <input type="checkbox"/> Yes <input checked="" type="checkbox"/> No
<u>Heating System</u>
<input type="checkbox"/> Electric <input type="checkbox"/> Oil
<input type="checkbox"/> Natural Gas <input type="checkbox"/> Propane Gas
<input type="checkbox"/> Other: _____
<u>Sprinkler System:</u>
<input type="checkbox"/> Yes <input checked="" type="checkbox"/> No
Grading Permit Number: _____
Building Shell Permit Number: _____

THE UNDERSIGNED HEREBY CERTIFIES AND AGREES AS FOLLOWS: (1) THAT HE/SHE IS AUTHORIZED TO MAKE THIS APPLICATION; (2) THAT THE INFORMATION IS CORRECT; (3) THAT HE/SHE WILL COMPLY WITH ALL REGULATIONS OF HOWARD COUNTY WHICH ARE APPLICABLE THERETO; (4) THAT HE/SHE WILL PERFORM NO WORK ON THE ABOVE REFERENCED PROPERTY NOT SPECIFICALLY DESCRIBED IN THIS APPLICATION; (5) THAT HE/SHE GRANTS COUNTY OFFICIALS THE RIGHT TO ENTER ONTO THIS PROPERTY FOR THE PURPOSE OF INSPECTING THE WORK PERMITTED AND POSTING NOTICES.

Applicant's Signature: Anthony Karashnikov Print Name: Anthony Karashnikov  
Email Address: Axiom Construction MD@gmail.com Date: 12-15-2013  
Title/Company: Owner Axiom Construction MD@gmail.com

Checks Payable to: DIRECTOR OF FINANCE OF HOWARD COUNTY

PLEASE WRITE NEATLY & LEGIBLY  
FOR OFFICE USE ONLY

AGENCY	DATE	SIGNATURE OF APPROVAL
State Highways		
Building Officials		
PSZA (Zoning)		
PSZA (Engineering)		
Health	<u>1/22/14</u>	<u>[Signature]</u>

Is Sediment Control approval required for issuance? ☐ Yes ☐ No  
☐ CONTINGENCY CONSTRUCTION START

DPZ SETBACK INFORMATION

Front: \_\_\_\_\_  
Rear: \_\_\_\_\_  
Side: \_\_\_\_\_  
Side St.: \_\_\_\_\_  
All minimum setbacks met? ☐ Yes ☐ No  
Is Entrance Permit Required? ☐ Yes ☐ No  
Historic District? ☐ Yes ☐ No  
Lot Coverage for New Town Zone: \_\_\_\_\_  
SDP/Red-line approval date: \_\_\_\_\_

Filing Fee	\$ <u>25</u>
Permit Fee	
Tech Fee	
Excise Tax	
Guaranty Fund	\$
Add'l per Fee	\$
Total Fees	\$
Sub-Total Paid	\$
Balance Due	\$ <u>2014</u>
Check	#

Distribution of Copies: White: Building Officials Green: PSZA, Zoning Yellow: PSZA, Engineering Pink: Health Gold: SHA

T:\Operations\Updated Forms\Building applmp 8.2012.docx

Dan looked @ plans @ front

DILP

2013 DEC 18 PM 3 20

# SURVEYORS ENGINEERS PLANNERS

8306 PATUXENT RANGE ROAD, JESSUP, MARYLAND 20794  
BALT. (301) 792-8086 WASH. (301) 953-1821

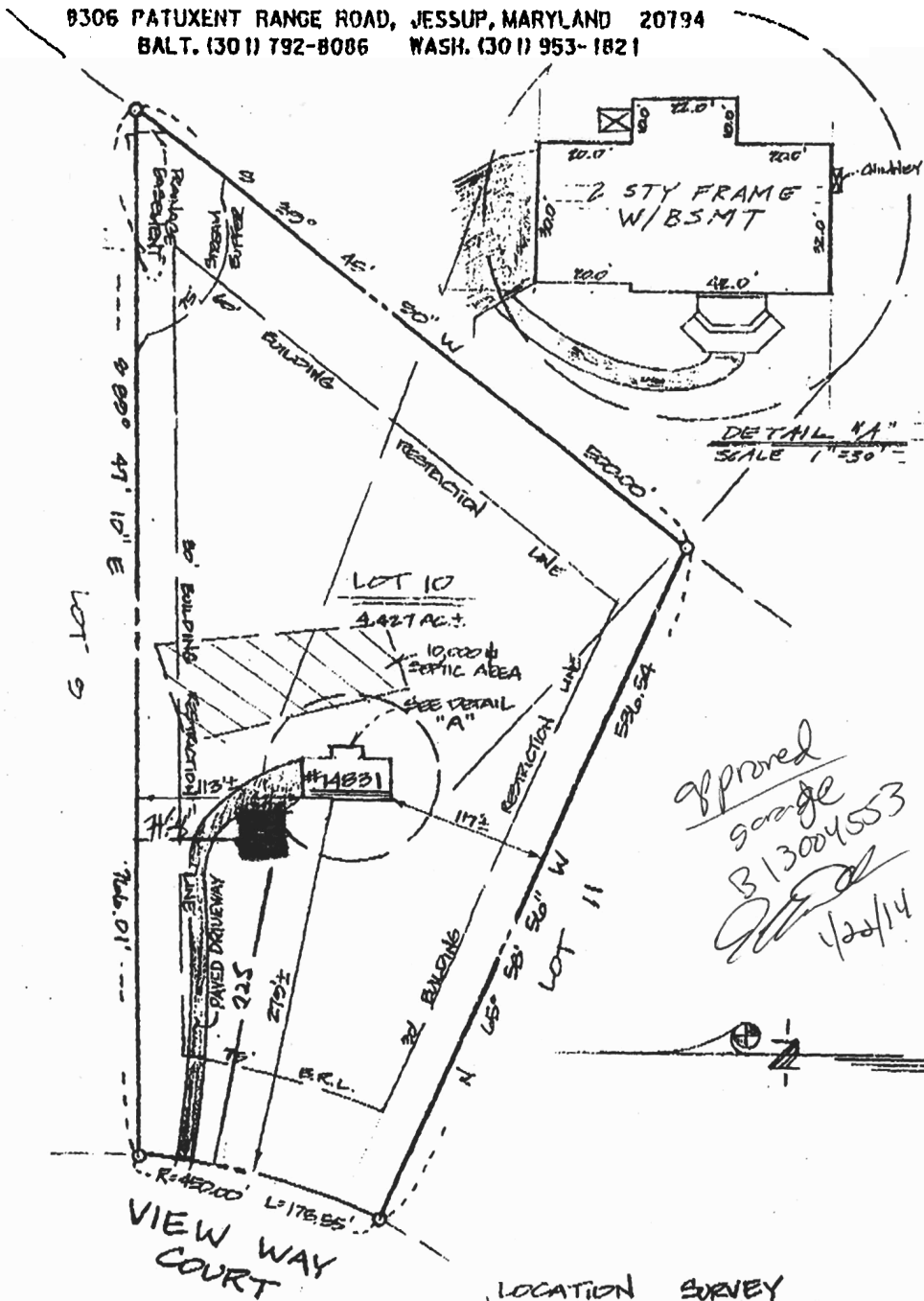

NOTES:  
1) KNOWN AND DESIGNATED AS LOT 10 AS SHOWN ON A PLAT OF SUBDIVISION ENTITLED "WARFIELDS" WHICH IS RECORDED AMONG THE LAND RECORDS OF HOWARD COUNTY, MARYLAND AS PLAT NO. 2584.

LOCATION SURVEY  
LOT 10 - "WARFIELDS"  
#14831 VIEW WAY COURT  
BTR ELECTION DISTRICT, HOWARD CO., MD.

DRAWN BY  
S. FRAMPTON

CHECKED BY  
J. LeVASSEUR

SCALE  
1"=100' OR AS NOTED

DATE  
WALLCHECK=2-28-95  
FINAL=5-10-95



I hereby certify that I have surveyed the property shown hereon for the purpose of locating the improvements only, and the improvements are located as shown. Exact property corners have not been established or set. We assume no responsibility or liability for any rights-of-way or easements recorded or unrecorded, not appearing on the record plat.

J. J. LeVasseur  
J.J. LeVasseur, MD Reg. No. 448  
5/16/95  
Date