

APPLICATION

A 28142

P _____

SEWAGE DISPOSAL TESTING

STATE OF MARYLAND - DEPARTMENT OF HEALTH AND MENTAL HYGIENE

HOWARD COUNTY HEALTH DEPARTMENT
ENVIRONMENTAL HEALTH SERVICESP. O. BOX 476, ELLICOTT CITY, MARYLAND 21043
TELEPHONE: 465-5000, EXT. 356DISTRICT 3rdDATE 6/2/78

SEE SEPARATE SHEET FOR SPECS

BLDG. PERMIT SIGNED
AND RETURNED 4/14/80Serial # 45869TO: THE COUNTY HEALTH OFFICER
ELLICOTT CITY, MARYLANDI, HEREBY, APPLY FOR THE NECESSARY TEST IN ORDER TO CONSTRUCT (OR RECONSTRUCT) A SEWAGE
DISPOSAL SYSTEM.PROPERTY OWNER Mildred Miller
Dr. Richard Hemphill

ADDRESS

28 Theo Lane
Dulaney Towers, Towson, Md.
21204

PHONE

296-6054

PROPERTY LOCATION:

SUBDIVISION Triadelphia Farms IILOT NO. 9D

ROAD AND DESCRIPTION

13340
Triadelphia Road

SIZE OF LOT

?

TYPE BLDG.

3 or 4 bedrooms

NUMBER OF BEDROOMS

IF NOT SINGLE RESIDENCE DESCRIBE _____

THE SYSTEM INSTALLED UNDER THIS APPLICATION IS ACCEPTABLE ONLY UNTIL PUBLIC
FACILITIES BECOME AVAILABLE.SIGNATURE OF APPLICANT /s/ Dennis M. Rush

APPROVED BY

Raymond Hodger

FOR

Dry Well

(KIND OF SYSTEM)

DATE

12/26/79

REJECTED BY _____

FOR _____

(KIND OF SYSTEM)

DATE _____

HOLD PENDING FURTHER TESTS

in wet season

DATE

6/30/78

REASONS FOR REJECTION OR HOLDING

Underground water at 5' & 12' in lower holes3/12/79 - HOLD FOR REVIEW WATER IN 1978J. S. BUT NOT 1979 RH4/26/79 HOLD FOR REVIEW PERC OK BUT PLAT MUST SHOW
GOOD WELL SITE & SEWAGE AREA IN RELATION TO ADJACENT
LOT RATION 11/27/78 BUENDER SAID THIS PLAT SIGNED**THIS IS NOT A PERMIT**

BY HQ WHEN I WAS ON VACATION RH

(C)

SEE EXTRA SHEET

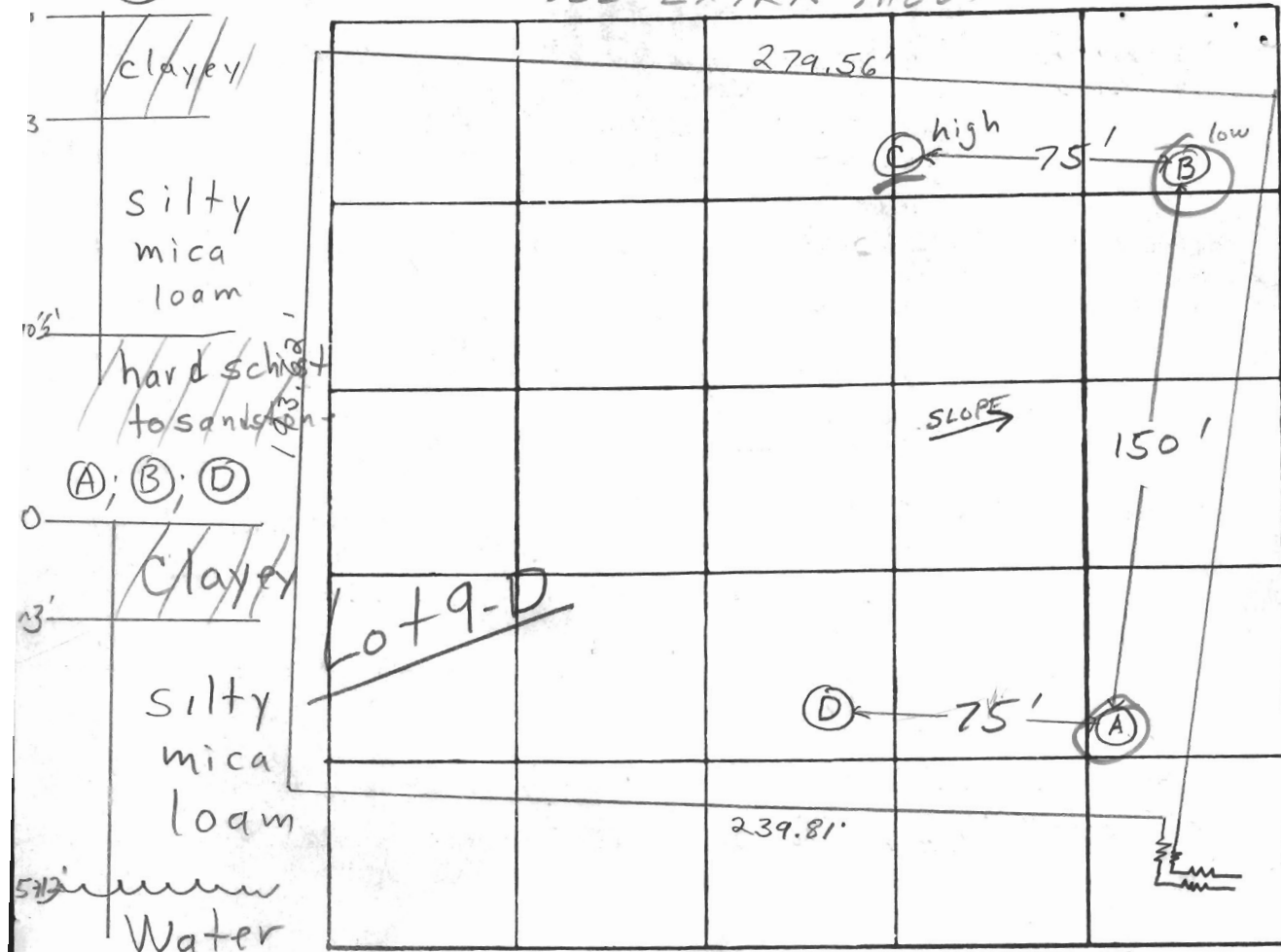

INDICATE NORTH - NAME ADJOINING ROADWAY AS BASE LINE

Triadelphia Road

DATE	TEST NO.	DEPTH	PRE-WET START	PRE-WET STOP	TEST - 1" DROP START	TEST - 1" DROP STOP	TIME
6/27/78	D-1	4'	4:39			4:44	5 min
	D-2	12 1/2'	4:30	4:34	4:34	4:41	7 min
	C high	10 1/2'	Clayey to	3'	Silty mica loam	below hard at 10 1/2'	
	B low	8'	Water at	5'			
	A	12'	Water at	12'	clayey to	3' silty loam below	
3/9/79	3 D	14	226	232	232	247	15
	3 S	4	226	228	228	232	4
3/9/79	4 D	1 3/4	246	247	247	249	2
	4 S	5	245	249	249	258	9
	5 S	4	258	300	300	303	3
	5 D	13	258	303	303	312	9
	6 V	12	TOP 3 F	CLAY			
			BOT	9 F	SAND	DRY	

REMARKS

no plot

TYPE OF SOIL

silty mica loam below top ~3' clayey soil

TESTED BY

F.S.

ALSO PRESENT:

Brittinghams crew

J P WALLACE CONSTRUCTION, INC.

16830 FREDERICK ROAD
MT. AIRY, MARYLAND 21771
(301) 854-5975
(410) 875-6064

FAX COVER SHEET

DATE 2/15/98 FAX NO 410-313-2648

TO Kim

FIRM H.C. DEPT. HENRY

SENDING 2 PAGES, INCLUDING COVER PAGE

FROM: James Wallace

COMMENTS: Kim THIS IS COPY OF THE
ONLY Plot Plan For 13255 Hunt Ridge
Road, Ellicott City, THAT WE HAVE
PRESENTLY. I HOPE THIS WILL ALLOW
YOU TO SEE IF WE NEED ANY WORK
DONE FOR SEPTIC I DOTTED AN
OUTLINE OF WHEEL ADDITION IS
GOING. IT WILL CONTAIN CLOSET
SPACE FOUNDATION WITH MASTER BED RM
MASTER BATH AND WALK IN CLOSET.
IF YOU NEED ANY MORE INFORMATION
PLEASE CALL THE ABOVE NUMBER OR
PAGE ME AT 410-909-0009 ANY TIME

THANKS

James Wallace

IF YOU DO NOT RECEIVE THE NUMBER OF PAGES INDICATED, PLEASE CALL US AS SOON
AS POSSIBLE AT THE NUMBER ABOVE

TORIEL PHAIA FARMS

Lot 9D

A 28142
page 2

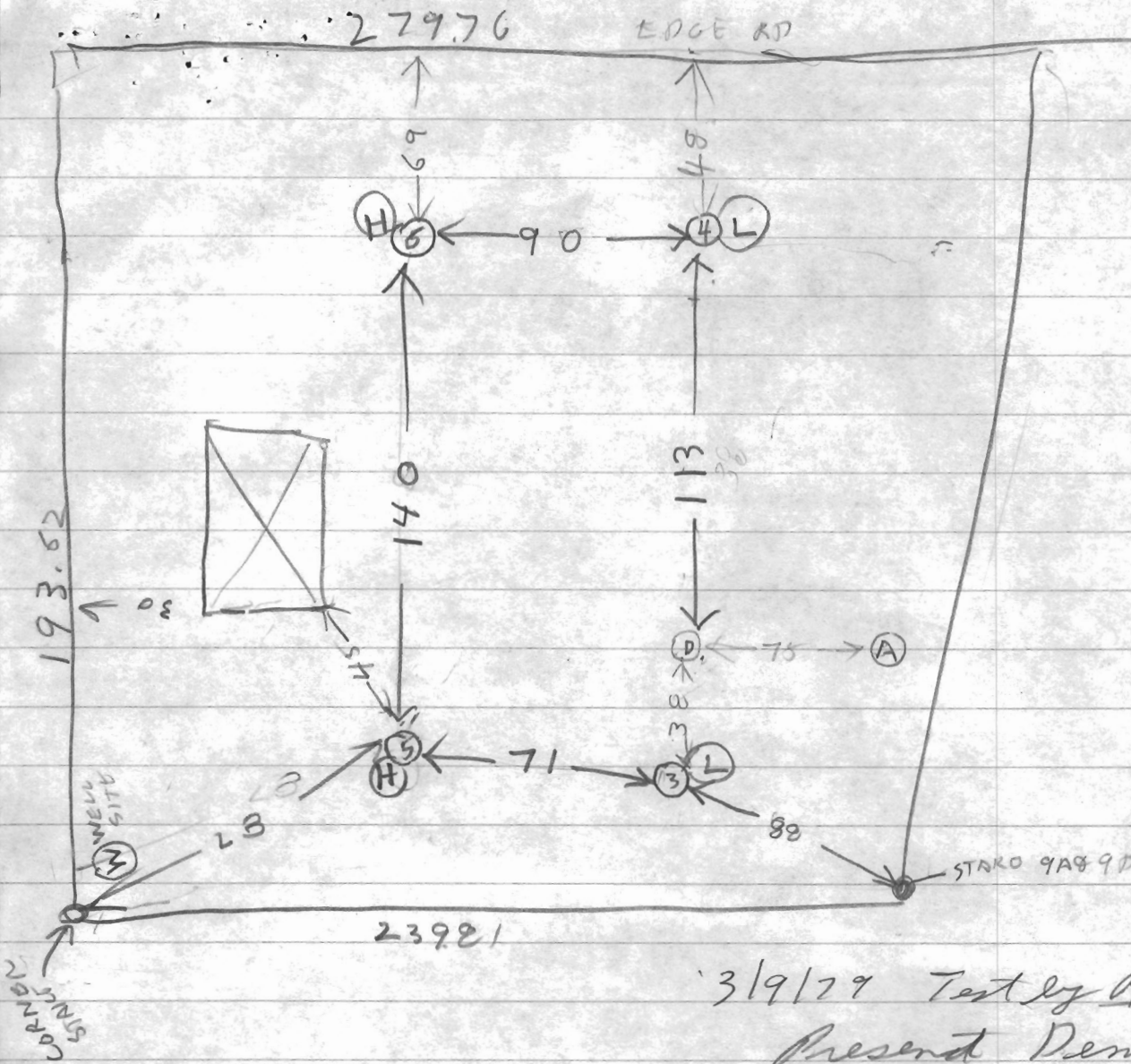

3/9/77 Test by RB

Present Denny & Devra
S

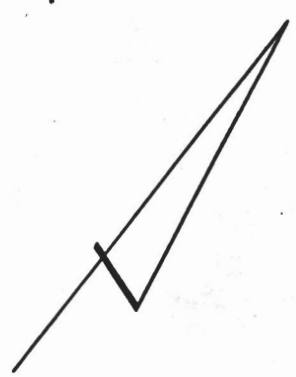

This area indicates a private sewage easement of approximately 10,000 square feet as required by the Maryland State Department of Health and Mental Hygiene for individual disposal Improvements of any nature in this area are restricted until public sewage is available and servicing any residential structures constructed on this site. This easement shall beome null and void upon connection to a public sewage system.

Field run elevations are based on assumed data..

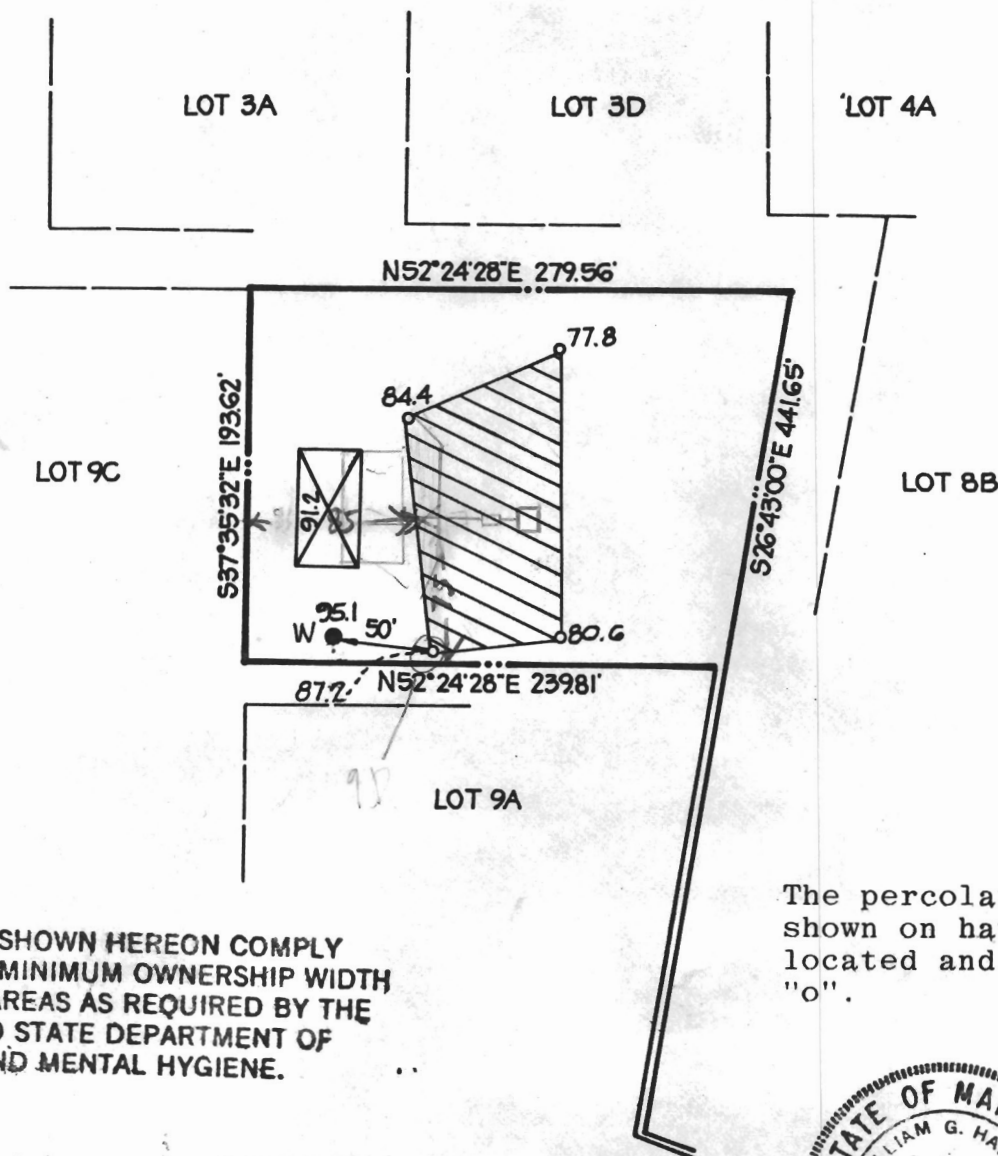

THE LOTS SHOWN HEREON COMPLY WITH THE MINIMUM OWNERSHIP WIDTH AND LOT AREAS AS REQUIRED BY THE MARYLAND STATE DEPARTMENT OF HEALTH AND MENTAL HYGIENE.

APPROVED: FOR PRIVATE WATER AND PRIVATE SEWAGE SYSTEMS.
HOWARD COUNTY HEALTH DEPARTMENT

Joseph M. Boylan 4-18-79
COUNTY HEALTH OFFICER DATE



TITLE PERCOLATION TEST PLAT			
PROJECT TRIADELPHIA FARMS II · LOT 9D			
LOCATION 3RD ELECTION DISTRICT		HOWARD COUNTY, MARYLAND	
DATE: MARCH, 1979	DESIGN BY: —	DRAWN BY: D.L.C.	CHECKED BY: J.A.B.
SCALE: 1" = 100'	JOB NO.: 77228	DRAWING NO.: 1 OF 1	
boender associates		engineers surveyors planners	
BALTIMORE 301-465-7777 ♦ SALISBURY 301-749-1286			