

PERMIT

SEWAGE DISPOSAL SYSTEM

P 12112

A _____

MARYLAND STATE DEPARTMENT OF HEALTH

HOWARD COUNTY

ELLICOTT CITY

INDEXED

DISTRICT 5

DATE 19 AUG 66

Paul Bourde IS PERMITTED TO INSTALL ALTER _____

ADDRESS 1302 Broadlyndbridge Rd PHONE _____

A SEWAGE DISPOSAL SYSTEM LOCATED AT North Side Trotter Rd
1/2 mile East of Route 103

SUBDIVISION _____ ROAD _____ LOT _____

PROPERTY OWNER John Smith

ADDRESS North Side Trotter Rd 1/2 mile East of Rt 103

SPECIFICATIONS

DRAIN FIELD _____ DEPTH _____ FEET. BOTTOM AREA _____ SQ. FT.

SEEPAGE PITS _____ ABSORBENT SIDE-WALL AREA _____ SQ. FT.

SEPTIC TANK CAPACITY 750 GALLONS

FOR GARBAGE GRINDER, INCREASE DISPOSAL AREA 225 & TANK CAPACITY 50%.

OTHER Repair job - New Septic tank
to replace old Pusted out
Steel tank

PLANS APPROVED BY B. Hodge DATE 7 AUG 66

FILL SEPTIC TANK AND DISTRIBUTION BOX WITH WATER BEFORE CALLING FOR AN INSPECTION. COVER NO WORK UNTIL INSPECTED AND APPROVED.

NEITHER THE HOWARD COUNTY COMMISSIONERS NOR THE HEALTH DEPARTMENT IS RESPONSIBLE FOR THE SUCCESSFUL OPERATION OF ANY SYSTEM.

NOTIFY THE HEALTH DEPARTMENT 48 HOURS BEFORE EXCAVATIONS ARE TO BE BACK FILLED.

Handwritten mark

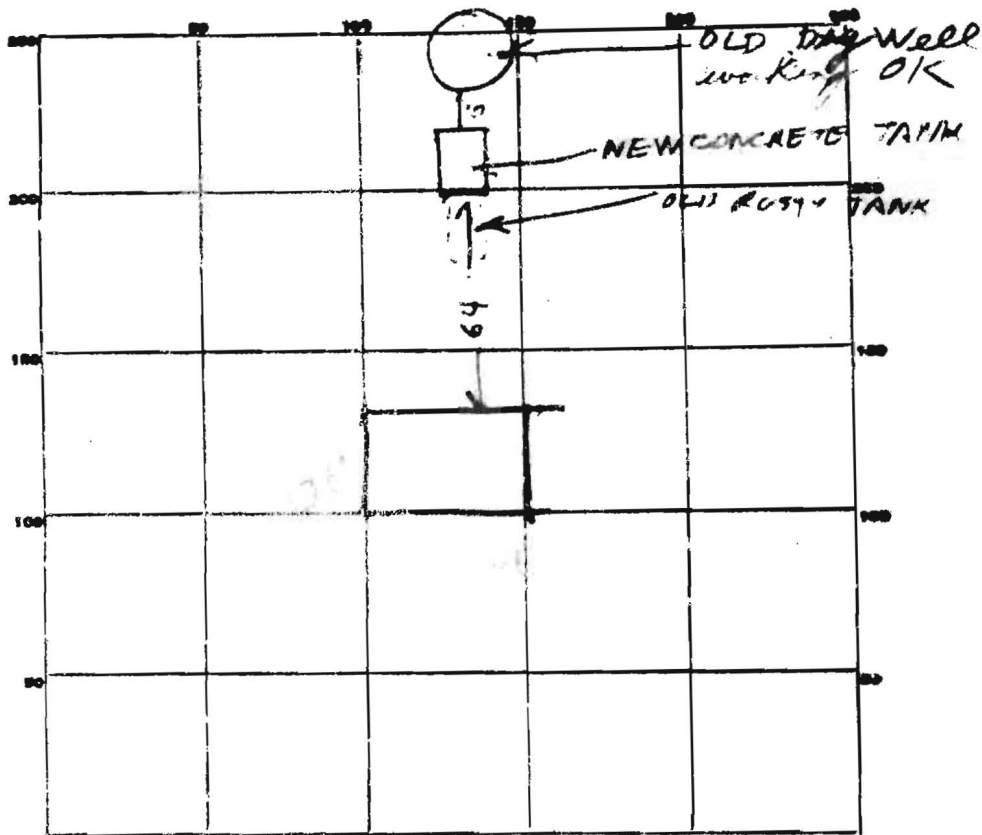

PERMIT CARD Not yet

SEPTIC TANK, LEVEL OK concrete 1000 CLEANOUTS OK
Top is 4 FT below grade

DISTRIBUTION BOX, LEVEL _____

TILE FIELD, DEPTH _____ FT. TRENCH WIDTH _____ FT.

GRAVEL DEPTH _____ IN. TOTAL LENGTH _____ FT.

NUMBER OF TRENCHES _____ TOTAL BOTTOM AREA _____

SEEPAGE PITS, INSIDE DIAMETER _____ FT. DEPTH BELOW INLET _____ FT.

ABSORBENT AREA _____ SQ. FT.

REMARKS 8/19/66 - Old metal tank rusted out
in 10 years. Don't know brand. Tank was
not covered with tar like most metal tanks.
Water well in front yard.

DATE SYSTEM APPROVED 8/19/66 INSPECTOR Raymond Holger

11/13/02

10 Am

SITE INSPECTION SHEET

OWNER: MICHAEL + BELINDA EVANS PHONE #: _____

ADDRESS: 5645 TROTTER ROAD CONTRACTOR: Perry Harley

WELL TAG #: HO-94-3560

SUBDIVISION: CRISWOOD ^{MANDIR} LOT: 63 COUNTY #: P12118

PROPOSAL: WELL FOUNT OF WATER (Real Estate transaction)
(not necessarily. (low yield))

LOCATION DIAGRAM

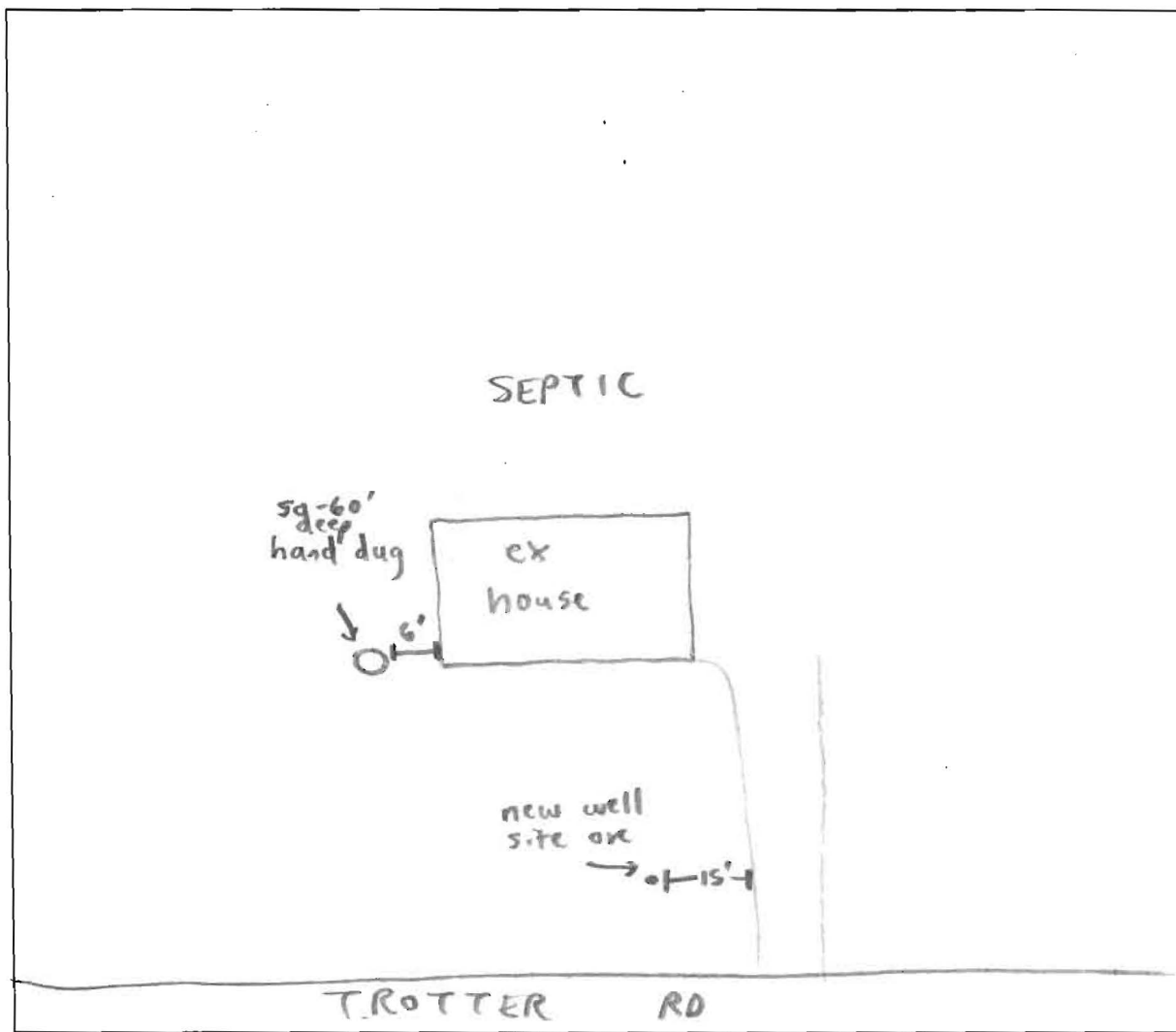

COMMENTS: OLD HAND DUG HAS LOW FLOW. NEW WELL SITE OK.
Verified surrounding well & septic within 100'. SPECIAL
CONDITIONED WELL PERMIT DUE TO GEOLOGIC
CONDITIONS.

DATE: 11/13/02

INSPECTOR: Steven R. Krig

Lot Number : 63
Block/Section : -
Plat Reference : Book : 5 Page : 52
Title of Plat : Map of Criswood Manor
Section Two

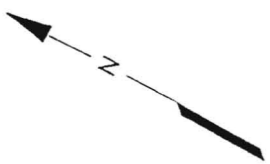

I HEREBY CERTIFY THAT I HAVE LOCATED THE
IMPROVEMENTS ON THE PROPERTY KNOWN AS
5645 TROTTER ROAD
HOWARD COUNTY, MARYLAND
AND THE IMPROVEMENTS ARE LOCATED AS SHOWN.
THIS PLAT IS NOT TO BE USED FOR THE
PURPOSE OF ESTABLISHING PROPERTY LINES.

Russell R. Klages 12/3/90

TEMPLAR ENGINEERING
8235 RUXTON CROSSING COURT
RUXTON, MARYLAND 21204
(301) 823-3567
SCALE: 1" = 60'

Lot 62

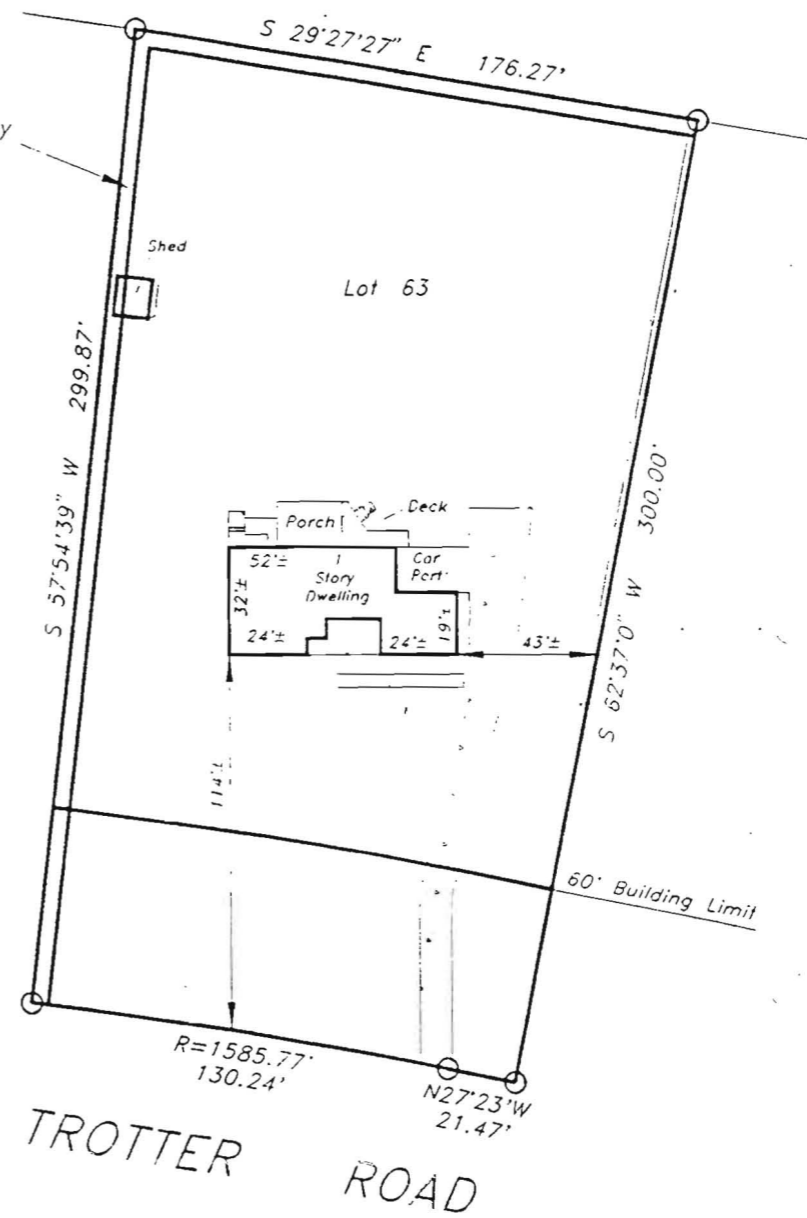

Lot 64

TROTTER ROAD

Property Lies in
Flood Zone C