

# APPLICATION

A 30988

PERCOLATION TESTING

A 51359

P \_\_\_\_\_

HOWARD COUNTY HEALTH DEPARTMENT  
BUREAU OF ENVIRONMENTAL HEALTH  
3525-H ELLICOTT MILLS DRIVE/ELLICOTT CITY, MARYLAND 21043  
TELEPHONE: 313-2840

DISTRICT \_\_\_\_\_

DATE 3/31/2000

TO: THE COUNTY HEALTH OFFICER  
ELLICOTT CITY, MARYLAND

I HEREBY APPLY FOR THE NECESSARY TEST PRIOR TO APPLICATION FOR PERMIT TO CONSTRUCT (OR RECONSTRUCT) A SEWAGE DISPOSAL SY:

PROPERTY OWNER Campbell Donald

ADDRESS 3000 RT 32 WEST FRIENDSHIP MD. 21794 PHONE \_\_\_\_\_

AGENT OR PROSPECTIVE BUYER Hailey Development L.C. (Rich Thomas, Peter Moore)

ADDRESS 3905 NATIONAL DRIVE, SUITE 410 PHONE (301) 476-7715  
BURTONSVILLE MD. 20866 301 775-2881 cell

PROPERTY LOCATION:

SUBDIVISION CAMPBELL PROPERTY LOT NO. 1

ROAD AND DESCRIPTION 3000 MD. RT 32

TAX MAP 15 PARCEL # 25

SIZE OF LOT 1 AC. TYPE BLDG. S.F.D.  
(SINGLE FAMILY DWELLING OR COMMERCIAL)

THE SYSTEM INSTALLED UNDER THIS APPLICATION IS ACCEPTABLE ONLY UNTIL PUBLIC FACILITIES BECOME AVAILABLE. I FULLY UNDERSTAND THE FEE CONNECTED WITH THE FILING OF THIS PERC TEST APPLICATION IS NON-REFUNDABLE UNDER ANY CIRCUMSTANCES. I ALSO AGREE TO COMPLY WITH ALL M.O.S.H.A. REQUIREMENTS IN TESTING THIS LOT.

Facharia W. Fisch (agent)  
(SIGNATURE OF APPLICANT)

APPROVED BY \_\_\_\_\_ FOR \_\_\_\_\_ DATE \_\_\_\_\_

DISAPPROVED BY \_\_\_\_\_ FOR \_\_\_\_\_ DATE \_\_\_\_\_

HOLD PENDING FURTHER TESTS \_\_\_\_\_

REASONS FOR REJECTION OR HOLDING \_\_\_\_\_

PERCOLATION TEST PLAT/PRELIMINARY PLAT - TITLE OR I.D. # \_\_\_\_\_ DATE \_\_\_\_\_

SITE DEVELOPMENT PLAN/FINAL PLAT - TITLE OR I.D. # \_\_\_\_\_ DATE \_\_\_\_\_

## THIS IS NOT A PERMIT

COUNTY #

SOIL PROFILE

0' 6028 29

bright red orange  
silt lm  
red sa  
silt lm  
tan orange  
fine sa  
lm  
10-15%  
frags

3-3 1/2

5 1/2

13

6026 25

brn tan  
silt lm  
red silty  
sa lm  
tan fine  
sa lm  
5-7%  
frags

3

5

6027 24

red orange  
tan  
silt lm  
orange tan  
gray  
sa lm  
gray mica  
sa  
lm  
15-20%  
frags

3

6

1 1/2

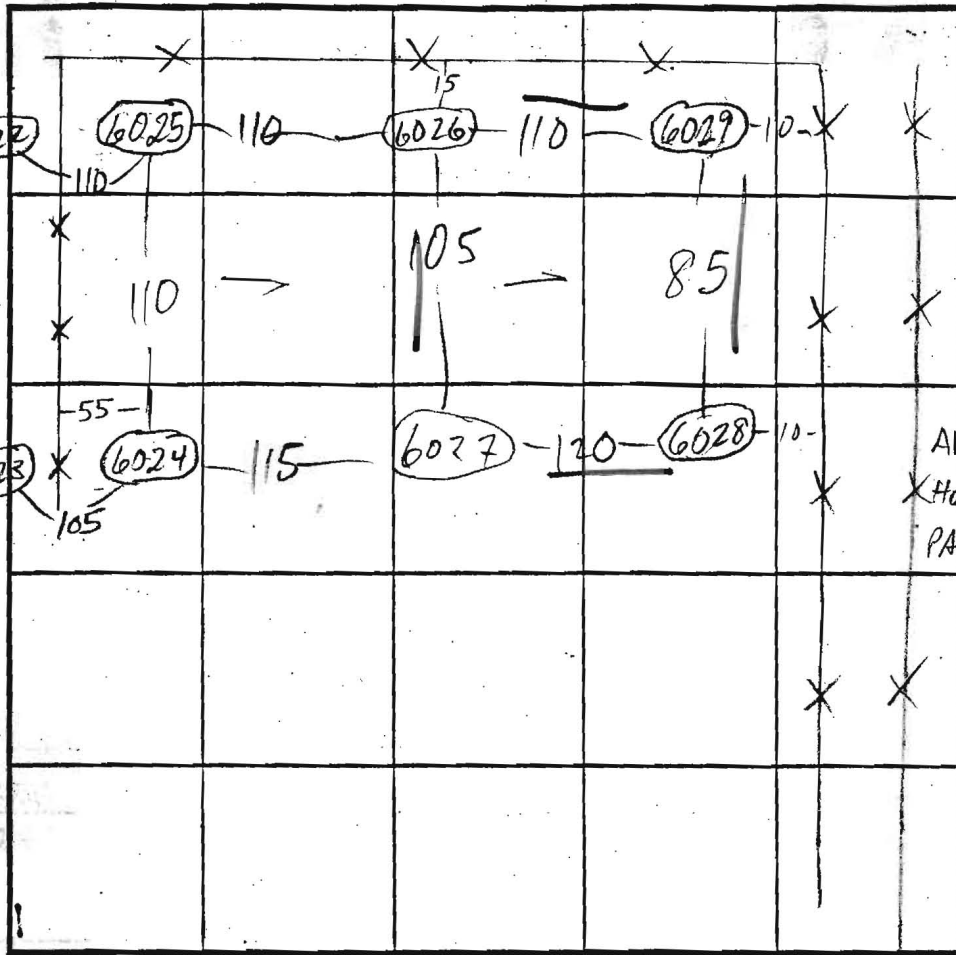

SOIL PROFILE

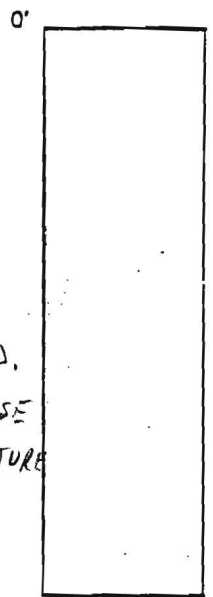

ADJ.  
HORSE  
PASTURE

INDICATE NORTH - NAME ADJOINING ROADWAY AS BASE LINE.

DATE	TEST NO.	DEPTH	PRE-WET		TEST - 1" DROP		TIME
			START	STOP	START	STOP	
6/16/00	6028 ✓	13	OK	see pro			
	6029 ✓	3' 8"	10:27	10:30	10:30	10:33	3
	✓	12 1/2	OK	see pro			
	6026 ✓	4'	10:30	10:31	10:31	10:33	2
	✓	12	OK	see pro			
	6025 ✓	4'	10:32	10:34	10:34	10:37	3
	✓	12' 9"	OK	see pro w/ some yel to bot.			
	6027 ✓	4	10:41	10:44	10:44	10:50	6
	M	7 1/2	10:39	10:40	10:40	10:42	2
	✓	11 1/2	OK	see pro			
	6024 ✓	13 1/2	OK	see pro			

REMARKS

TYPE OF SOIL

TESTED BY

M. Rifkin

ALSO PRESENT

OK Jr + crew

TRENCH DESIGN DATA: AVERAGE PERCOLATION TIME

3

TRENCH WIDTH

3

INLET DEPTH

3

MAXIMUM BOTTOM DEPTH

5

SQ. FT./BEDROOM

180

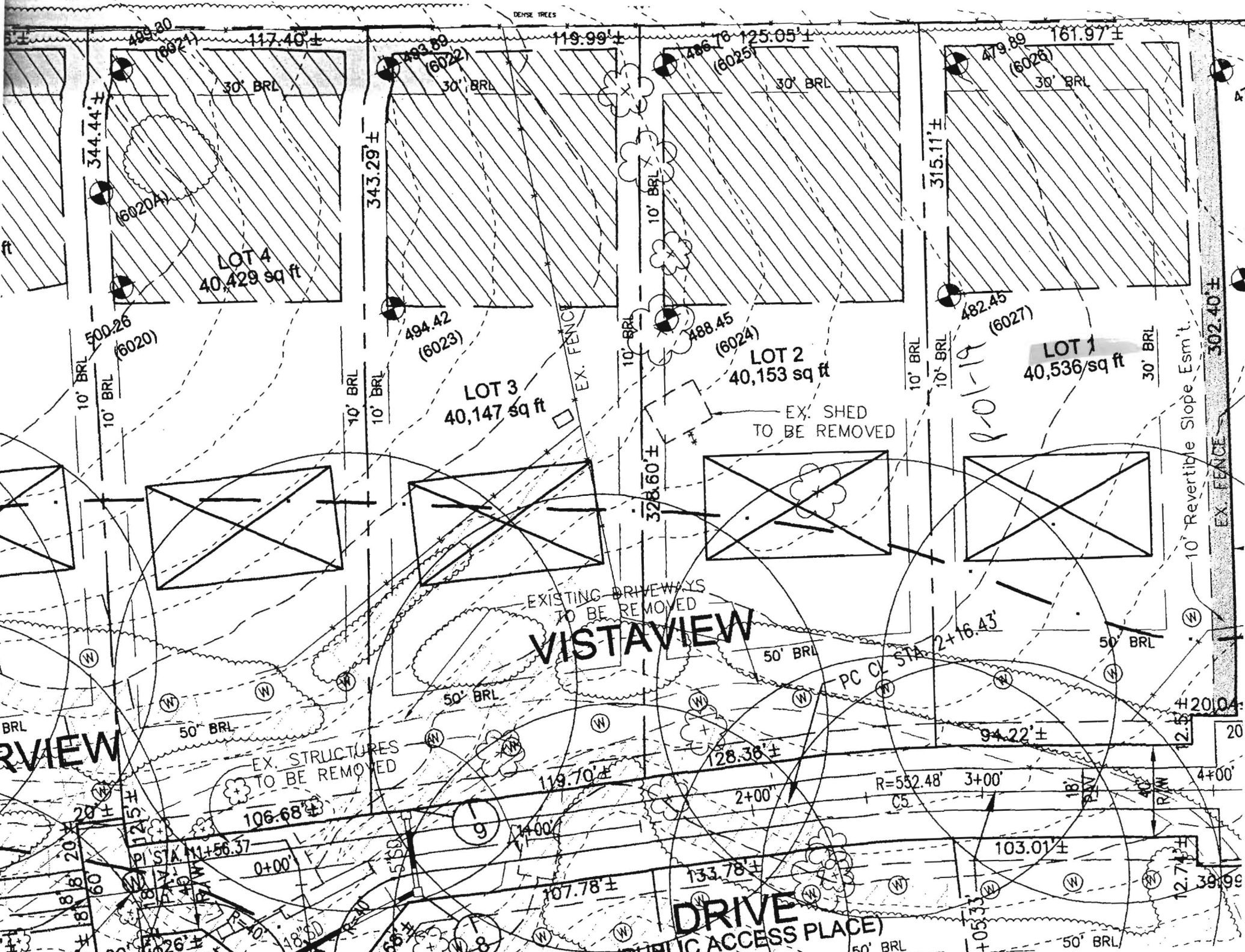

LOT 4  
40,429 sq ft

LOT 3  
40,147 sq ft

LOT 2  
40,153 sq ft

LOT 1  
40,536/sq ft

VISTAVIEW

DRIVE  
(PUBLIC ACCESS PLACE)

VIEW

DENSE TREES

EX. SHED  
TO BE REMOVED

EXISTING DRIVEWAYS  
TO BE REMOVED

EX. STRUCTURES  
TO BE REMOVED

2-01-19

10' Reversible Slope Esm't.

EX. FENCE

302.40'±

47

H 20.04'

12.5'

20

4+00'

12.7'

39.99'

103.01'±

128.36'±

119.70'±

107.78'±

133.78'±

94.22'±

R=552.48' 3+00'

C5

106.68'±

PI STA N1+56.37

125'±

20'±

8'±

8'±

20'±

20'±

20'±

20'±

20'±

20'±

20'±

20'±

20'±

20'±

20'±

20'±

20'±

20'±

20'±

20'±

20'±

20'±

20'±

20'±

20'±

20'±

20'±

20'±

BRL

50' BRL

50' BRL

50' BRL

50' BRL

50' BRL

50' BRL

50' BRL

50' BRL

50' BRL

50' BRL

50' BRL

50' BRL

50' BRL

50' BRL

50' BRL

50' BRL

50' BRL

50' BRL

50' BRL

50' BRL

500.26 (6020)

344.44'±

(6020A)

(6021)

(6022)

(6023)

(6024)

(6025)

(6026)

(6027)

(6028)

(6029)

(6030)

(6031)

(6032)

(6033)

(6034)

(6035)

(6036)

(6037)

(6038)

(6039)

(6040)

(6041)

(6042)

(6043)

(6044)

(6045)

(6046)

(6047)

(6048)

(6049)

(6050)

(6051)

(6052)

(6053)

(6054)

(6055)

(6056)

(6057)

(6058)

(6059)

(6060)

(6061)

(6062)

(6063)

(6064)

(6065)

(6066)

(6067)

(6068)

(6069)

(6070)

(6071)

(6072)

(6073)

(6074)

(6075)

(6076)

(6077)

(6078)

(6079)

(6080)

(6081)

(6082)

(6083)

(6084)

(6085)

(6086)

(6087)

(6088)

(6089)

(6090)

(6091)

(6092)

(6093)

(6094)

(6095)

(6096)

(6097)

(6098)

(6099)

(6100)

(6101)

(6102)

(6103)

(6104)

(6105)

(6106)

(6107)

(6108)

(6109)

(6110)

(6111)

(6112)

(6113)

(6114)

(6115)

(6116)

(6117)

(6118)

(6119)

(6120)

(6121)

(6122)

(6123)

(6124)

(6125)

(6126)

(6127)

(6128)

(6129)

(6130)

(6131)

(6132)

(6133)

(6134)

(6135)

(6136)

(6137)

(6138)

(6139)

(6140)

(6141)

(6142)

(6143)

(6144)

(6145)

(6146)

(6147)

(6148)

(6149)

(6150)

(6151)

(6152)

(6153)

(6154)

(6155)

(6156)

(6157)

(6158)

(6159)

(6160)

(6161)

(6162)

(6163)

(6164)

(6165)

(6166)

(6167)

(6168)

(6169)

(6170)

(6171)

(6172)

(6173)

(6174)

(6175)

(6176)

(6177)

(6178)

(6179)

(6180)

(6181)

(6182)

(6183)

(6184)

(6185)

(6186)

(6187)

(6188)

(6189)

(6190)

(6191)

(6192)

(6193)

(6194)

(6195)

(6196)

(6197)

(6198)

(6199)

(6200)

(6201)

(6202)

(6203)

(6204)

(6205)

(6206)

(6207)

(6208)

(6209)

(6210)

(6211)

(6212)

(6213)

(6214)

(6215)

(6216)

(6217)

(6218)

(6219)

(6220)

(6221)

(6222)

(6223)

(6224)

(6225)

(6226)

(6227)

(6228)

(6229)

(6230)

(6231)

(6232)

(6233)

(6234)

(6235)

(6236)

(6237)

(6238)

(6239)

(6240)

(6241)

(6242)

(6243)

(6244)

(6245)

(6246)

(6247)

(6248)

(6249)

(6250)

(6251)

(6252)

(6253)

(6254)

(6255)

(6256)

(6257)

(6258)

(6259)

(6260)

(6261)

(6262)

(6263)

(6264)

(6265)

(6266)

(6267)

(6268)

# VISTAVIEW DRIVE (Public Access Place)

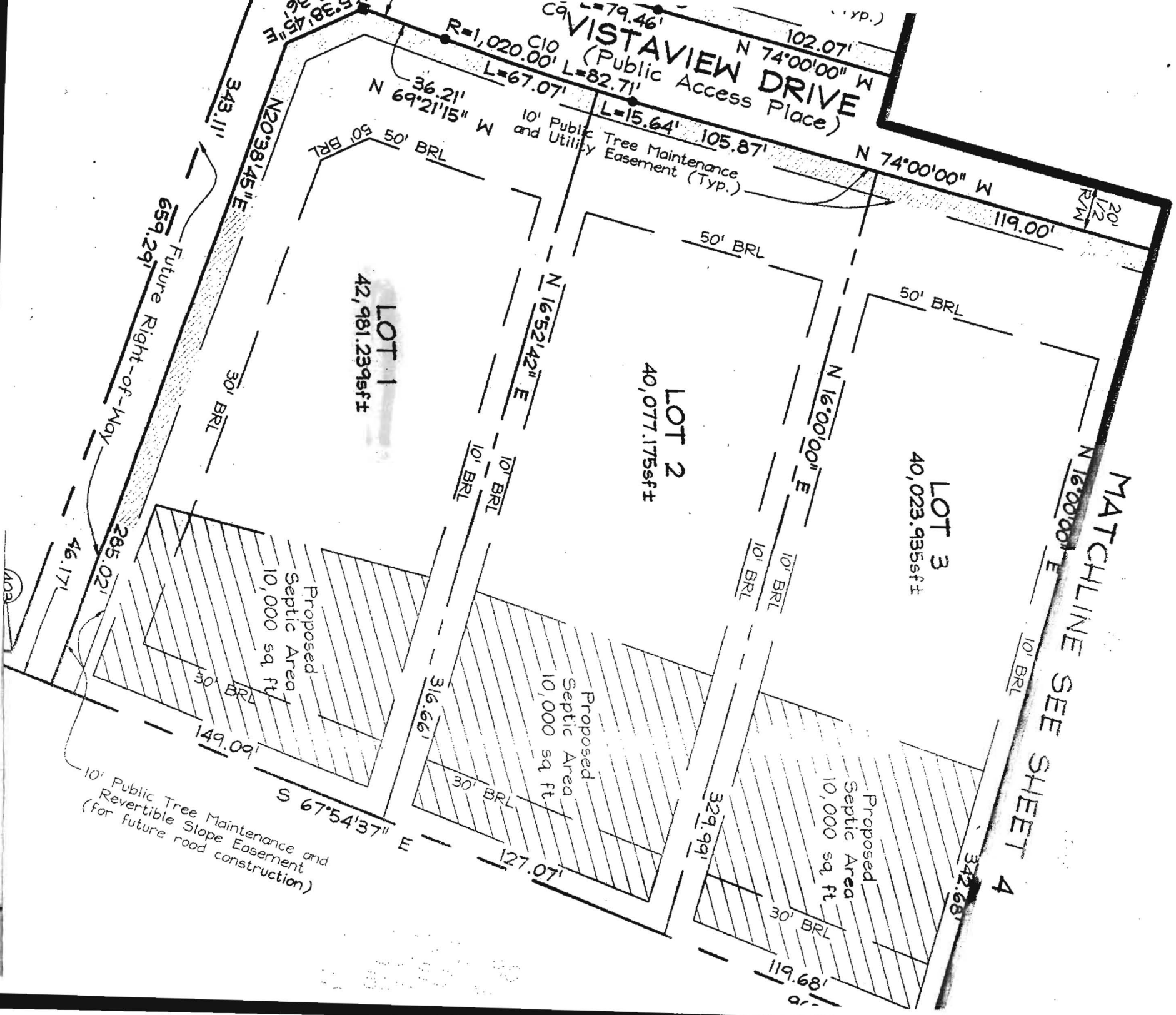

E-02-48

5/16/2018 8:33:02