

**HOWARD COUNTY
 PERMIT APPLICATION**

PERMIT NUMBER

B00140670

Building Address 2622 Tort Valley Rd.
Ellicott City MD 21042
 Suite/Apt. #: _____ SDP/WP/Petition #: _____
 Census Tract 6030.00 Subdivision _____
 Section 1 Area _____ Lot 4
 Tax Map 16 Parcel 226 Grid 18
 Zoning R20 Map Coordinates 1104 Lot size _____

Property Owner's Name Linda D Wolf
 Address 2622 Tort Valley Rd.
 City Ellicott City State MD Zip Code 21042
 Home Phone (410) 750-9455 Work Phone (410) 750-7041
 Applicant's Name & Mailing Address, (if other than stated hereon): _____

Existing Use _____
 Proposed Use Screen in existing deck
 Estimated Construction Cost \$ 11,500.00
 Description of Work Screen in existing deck
SIZE: 14 X 20

Contractor Company Martin Remodeling
 Contact Person Sharon Heaner
 Address 635 Main St. Suite 4
 City Reisterstown State MD Zip Code 21136
 License No. 19413
 Phone 410 356-7525 Fax 410 833-2012

Occupant or Tenant SAME
 Contact Name _____
 Address _____
 City _____ State _____ Zip Code _____
 Phone _____ Fax _____

Engineer or Architect Company _____
 Contact Person _____
 Address _____
 City _____ State _____ Zip Code _____
 Phone _____ Fax _____

BUILDING DESCRIPTION - COMMERCIAL

BUILDING DESCRIPTION - RESIDENTIAL

Building Characteristics	Utilities
Height: _____	Water Supply: <input type="checkbox"/> Public <input type="checkbox"/> Private
No. of stories: _____	Sewage Disposal: <input type="checkbox"/> Public <input type="checkbox"/> Private
Gross area, sq. ft. per floor: _____	Electric Yes <input type="checkbox"/> No <input type="checkbox"/> Gas Yes <input type="checkbox"/> No <input type="checkbox"/>
Use group: _____	Heating System: <input type="checkbox"/> Electric <input type="checkbox"/> Oil <input type="checkbox"/> <input type="checkbox"/> Natural Gas <input type="checkbox"/> <input type="checkbox"/> Propane Gas <input type="checkbox"/>
Construction type: <input type="checkbox"/> Reinforced Concrete <input type="checkbox"/> Structural Steel <input type="checkbox"/> Masonry <input type="checkbox"/> Wood Frame <input type="checkbox"/> State Certified Modular	Sprinkler system: <u>N/A</u> <input type="checkbox"/> <input type="checkbox"/> Full <input type="checkbox"/> Partial <input type="checkbox"/> Other Suppression # of Heads _____

Building Characteristics	Utilities
SF Dwelling <input checked="" type="checkbox"/> SF Townhouse <input type="checkbox"/> Depth _____ Width _____	Water Supply: <input type="checkbox"/> Public <input type="checkbox"/> Private
1st floor: _____	Sewage Disposal: <input type="checkbox"/> Public <input checked="" type="checkbox"/> Private
2nd floor: _____	Electric Yes <input type="checkbox"/> No <input type="checkbox"/> Gas Yes <input type="checkbox"/> No <input type="checkbox"/>
Basement: <input type="checkbox"/> Finished Basement <input type="checkbox"/> Unfinished Basement <input type="checkbox"/> <input type="checkbox"/> Crawl space <input type="checkbox"/> Slab on Grade <input type="checkbox"/> No. of Bedrooms _____	Heating System: <input type="checkbox"/> Electric <input type="checkbox"/> Oil <input type="checkbox"/> <input type="checkbox"/> Natural Gas <input type="checkbox"/> <input type="checkbox"/> Propane Gas <input type="checkbox"/>
Multi-family dwellings: No. of efficiency units: _____ No. of 1 BR units: _____ No. of 2 BR units: _____ No. of 3 BR units: _____	Sprinkler system: <u>N/A</u> <input type="checkbox"/> <input type="checkbox"/> NFPA #13D <input type="checkbox"/> NFPA #13R Other: _____
Other Structure: _____ Dimensions: _____ Footings: _____ Roof: _____ <input type="checkbox"/> State Certified Modular <input checked="" type="checkbox"/> Manufactured Home <u>20</u>	

THE UNDERSIGNED HEREBY CERTIFIES AND AGREES AS FOLLOWS: (1) THAT HE/SHE IS AUTHORIZED TO MAKE THIS APPLICATION, (2) THAT THE INFORMATION IS CORRECT, (3) THAT HE/SHE WILL COMPLY WITH ALL REGULATIONS OF HOWARD COUNTY WHICH ARE APPLICABLE THERETO, (4) THAT HE/SHE WILL PERFORM NO WORK ON THE ABOVE REFERENCED PROPERTY NOT SPECIFICALLY DESCRIBED IN THIS APPLICATION, (5) THAT HE/SHE GRANTS COUNTY OFFICIALS THE RIGHT TO ENTER ONTO THIS PROPERTY FOR THE PURPOSE OF INSPECTING THE WORK PERMITTED AND POSTING NOTICES.

R. Blum Tanner
 Applicant's Signature
R. Blum Tanner
 Title/Company

R. Blum Tanner
 Print Name

 Date

Checks payable to: **DIRECTOR OF FINANCE OF HOWARD COUNTY**
 ** PLEASE WRITE NEATLY AND LEGIBLY **

AGENCY	DATE	SIGNATURE APPROVAL	DPZ SETBACK INFORMATION	PROPERTY ID#
Land Development, DPZ			Front: _____	57657
State Highways			Rear: _____	Filing fee \$ _____
Building Official			Side: _____	Permit fee \$ _____
City Engineering, DPZ			Side St: _____	Excise tax \$ _____
Health	<u>3/13/03</u>	<u>Sharon Heaner</u>	All minimum setbacks met?	Add'l per. fee \$ _____
Fire Protection			YES <input type="checkbox"/> NO <input type="checkbox"/>	TOTAL FEES \$ <u>75</u>
Is Sediment Control approval required prior to issuance?			Is Entrance Permit required?	Sub-total paid \$ _____
YES <input type="checkbox"/> NO <input type="checkbox"/>			YES <input type="checkbox"/> NO <input type="checkbox"/>	Balance due \$ _____
CONTINGENCY CONSTRUCTION START: <input type="checkbox"/>			Historic District?	Check # <u>1929</u>
ONE STOP SHOP: <input type="checkbox"/>			YES <input type="checkbox"/> NO <input type="checkbox"/>	Validation # _____
			Lot Coverage for New Town Zone _____	
			SDP/Red-line approval date _____	Accepted by <u>AW</u>

Distribution of Copies - White: Building Official Green: LDD, DPZ Yellow: DED, DPZ Pink: Health Gold: SHA

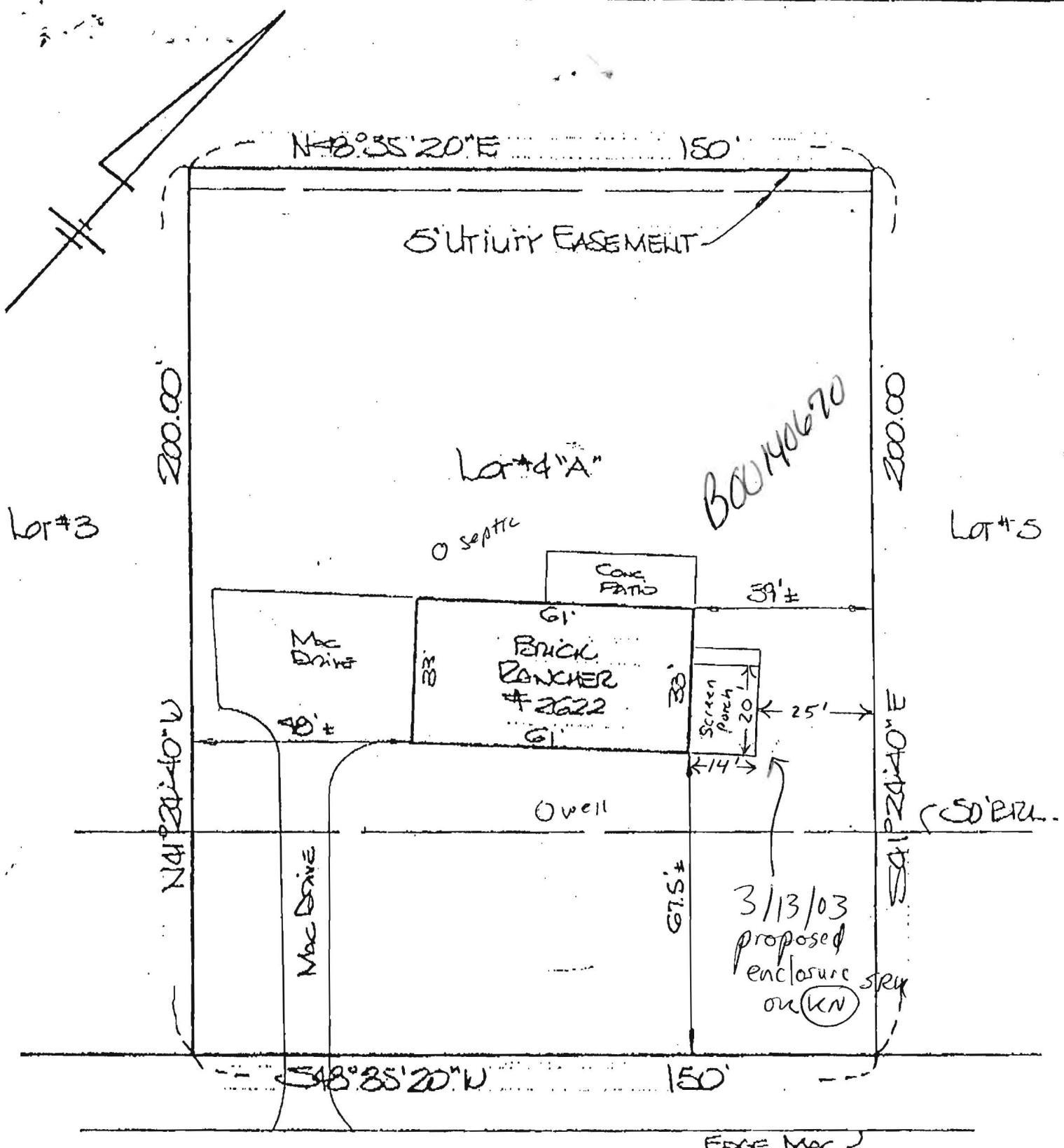

TURF VALLEY ROAD
 25' Mac PAVING
 60' R/W

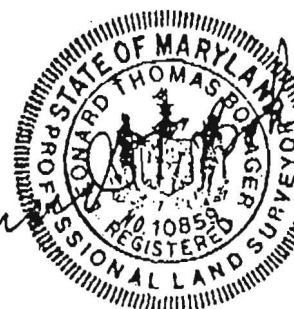

Thomas P. Packer
 10-27-92

THE LOT SHOWN HEREON IS IN FLOOD
 ZONE C PER F.E.M.A. FLOOD
 INSURANCE RATE MAP PANEL # 21004d-0016B

THIS IS TO CERTIFY That The Improvements Indicated
 Hereon Are Located As Shown. This Is Not A Property
 Line Survey And Should Not Be Used As Such.

LOCATION CERTIFICATION:

H HICKS ENGINEERING CO., INC.
 CIVIL ENGINEERS • SURVEYORS • PLANNERS
 200 EAST JOPPA ROAD - SUITE 402
 TOWSON MARYLAND 21204
 TELEPHONE: (410)494-0001

#2022 TURF VALLEY ROAD
 Lot #4 Block "A" Final Subdiv.
 Flat Sec. One "TURF VALLEY"
 HOWARD COUNTY, MD FB 9/4

DATE: 10/26/92 SCALE: 1"=30' FILE: 14255