

DEPARTMENT OF INSPECTIONS, LICENSES AND PERMITS 300 COURT HOUSE DRIVE ELICOTT CITY, MD 21043 PERMITS (410) 313-2400 INSPECTIONS (410) 313-1970 AUTOMATED INFORMATION (410) 313-2880	HOWARD COUNTY PERMIT APPLICATION	PERMIT NUMBER B0040888
---	---	----------------------------------

Building Address <u>9917 Windflower Dr.</u> <u>Ellicott City, MD 21042</u>	Property Owner's Name <u>Diana M. Rancudo</u> Address <u>9917 Windflower Dr.</u> City <u>Ellicott City</u> State <u>MD</u> Zip Code <u>21042</u> Home Phone <u>410-203-9869</u> Work Phone <u>301-498-7888</u> Applicant's Name & Mailing Address, (if other than stated hereon): <u>See Drive (per plat 10/26)</u> <u>aka Windflower</u> Phone _____ Fax _____
Suite/Apt. #: _____ SDP/WP/Petition #: _____ Census Tract <u>602304</u> Subdivision <u>Guynn Acres</u> Section _____ Area _____ Lot <u>116</u> Tax Map <u>24</u> Parcel <u>961</u> Grid <u>14</u> Zoning <u>R-20</u> Map Coordinates <u>11 H 11</u> Lot size _____	Contractor Company <u>C + D'S Installers Inc</u> Contact Person <u>Dwight Harmon</u> Address <u>260 Gateway Dr. Suite 1C</u> City <u>Belt Air</u> State <u>MD</u> Zip Code <u>21014</u> License No. <u>48713</u> Phone <u>1-800-818-3637</u> Fax <u>410-420-7908</u>
Existing Use <u>Single family dwelling</u> Proposed Use <u>same</u> Estimated Construction Cost \$ <u>1825.00</u> Description of Work <u>ground pool 24' round w/ removable ladder 5ft deep filled by base</u>	Engineer or Architect Company _____ Contact Person _____ Address _____ City _____ State _____ Zip Code _____ Phone _____ Fax _____
Occupant or Tenant <u>same</u> Contact Name _____ Address _____ City _____ State _____ Zip Code _____ Phone _____ Fax _____	Engineer or Architect Company _____ Contact Person _____ Address _____ City _____ State _____ Zip Code _____ Phone _____ Fax _____

BUILDING DESCRIPTION - <u>COMMERCIAL</u>		BUILDING DESCRIPTION - <u>RESIDENTIAL</u>	
Building Characteristics Height: _____ No. of stories: _____ Gross area, sq. ft. per floor: _____ Use group: _____ Construction type: <input type="checkbox"/> Reinforced Concrete <input type="checkbox"/> Structural Steel <input type="checkbox"/> Masonry <input type="checkbox"/> Wood Frame <input type="checkbox"/> State Certified Modular	Utilities Water Supply: <input type="checkbox"/> Public <input type="checkbox"/> Private Sewage Disposal: <input type="checkbox"/> Public <input type="checkbox"/> Private Electric Yes <input type="checkbox"/> No <input type="checkbox"/> Gas Yes <input type="checkbox"/> No <input type="checkbox"/> Heating System: Electric <input type="checkbox"/> Oil <input type="checkbox"/> Natural Gas <input type="checkbox"/> Propane Gas <input type="checkbox"/> Sprinkler system: <u>N/A</u> <input type="checkbox"/> <input type="checkbox"/> Full <input type="checkbox"/> Partial <input type="checkbox"/> Other Suppression <input type="checkbox"/> # of Heads _____	Building Characteristics SF Dwelling <input checked="" type="checkbox"/> SF Townhouse <input type="checkbox"/> Depth _____ Width _____ 1st floor: _____ 2nd floor: _____ Basement: _____ Finished Basement <input type="checkbox"/> Unfinished Basement <input type="checkbox"/> Crawl space <input type="checkbox"/> Slab on Grade <input type="checkbox"/> No. of Bedrooms _____ Multi-family dwellings: No. of efficiency units: _____ No. of 1 BR units: _____ No. of 2 BR units: _____ No. of 3 BR units: _____ Other Structure: _____ Dimensions: _____ Footings: _____ Roof: _____ <input type="checkbox"/> State Certified Modular <input type="checkbox"/> Manufactured Home	Utilities Water Supply: <input checked="" type="checkbox"/> Public <input type="checkbox"/> Private Sewage Disposal: <input type="checkbox"/> Public <input checked="" type="checkbox"/> Private Electric Yes <input type="checkbox"/> No <input type="checkbox"/> Gas Yes <input type="checkbox"/> No <input type="checkbox"/> Heating System: Electric <input type="checkbox"/> Oil <input checked="" type="checkbox"/> Natural Gas <input type="checkbox"/> Propane Gas <input type="checkbox"/> Sprinkler system: <u>N/A</u> <input type="checkbox"/> <input type="checkbox"/> NFPA #13D <input type="checkbox"/> NFPA #13R <input type="checkbox"/> Other: _____

THE UNDERSIGNED HEREBY CERTIFIES AND AGREES AS FOLLOWS: (1) THAT HE/SHE IS AUTHORIZED TO MAKE THIS APPLICATION; (2) THAT THE INFORMATION IS CORRECT; (3) THAT HE/SHE WILL COMPLY WITH ALL REGULATIONS OF HOWARD COUNTY WHICH ARE APPLICABLE THEREON; (4) THAT HE/SHE WILL PERFORM NO WORK ON THE ABOVE REFERENCED PROPERTY NOT SPECIFICALLY DESCRIBED IN THIS APPLICATION; (5) THAT HE/SHE GRANTS COUNTY OFFICIALS THE RIGHT TO ENTER ONTO THIS PROPERTY FOR THE PURPOSE OF INSPECTING THE WORK PERMITTED AND POSTING NOTICES.

Diana M. Rancudo Diana M. Rancudo
Applicant's Signature Print Name
3/27/03
Date

Title/Company _____
Checks payable to: **DIRECTOR OF FINANCE OF HOWARD COUNTY**
** PLEASE WRITE NEATLY AND LEGIBLY **
- FOR OFFICE USE ONLY -

AGENCY <u>Land Development, DPZ</u> State Highways <u>Building Official</u> <u>3/27/03</u> Dev. Engineering, DPZ <u>Health</u> <u>3/27/03</u> <u>Steven P. Long</u> Fire Protection Is Sediment Control approval required prior to issuance? YES <input type="checkbox"/> NO <input type="checkbox"/> CONTINGENCY CONSTRUCTION START: <input type="checkbox"/> ONE STOP SHOP: <input type="checkbox"/>	DPZ SETBACK INFORMATION Front: _____ Rear: _____ Side: _____ Side St.: _____ All minimum setbacks met? YES <input type="checkbox"/> NO <input type="checkbox"/> Is Entrance Permit required? YES <input type="checkbox"/> NO <input type="checkbox"/> Historic District? YES <input type="checkbox"/> NO <input type="checkbox"/> Lot Coverage for New Town Zone _____ SDP/Red-line approval date _____	PROPERTY ID# <u>46520</u> Filing fee \$ _____ Permit fee \$ _____ Excise tax \$ _____ Add'l per. fee \$ _____ TOTAL FEES \$ _____ Sub-total paid \$ _____ Balance due \$ _____ Check # _____ Validation # <u>22505</u> Accepted by _____
--	---	---

Distribution of Copies: White: Building Official Green: LDD, DPZ Yellow: DED, DPZ Pink: Health Gold: SHA

Walk thru west tower 13

NOTES:

- 1) B.L.L. Information, if shown, was obtained from existing record plat or local agencies and is not guaranteed by NTT, Inc.
- 2) Building line and/or Flood Zone Information is subject to the interpretation of the originator.
- 3) NTT, Inc. does not certify to unknown or unrecorded encroachments or overlaps.
- 4) Property markers NOT found, or guaranteed by this location.
- 5) Setback distance accuracy: 1'±

NOTE: HOUSE APPEARS
TO ENCROACH OVER
THE 50' BRL.

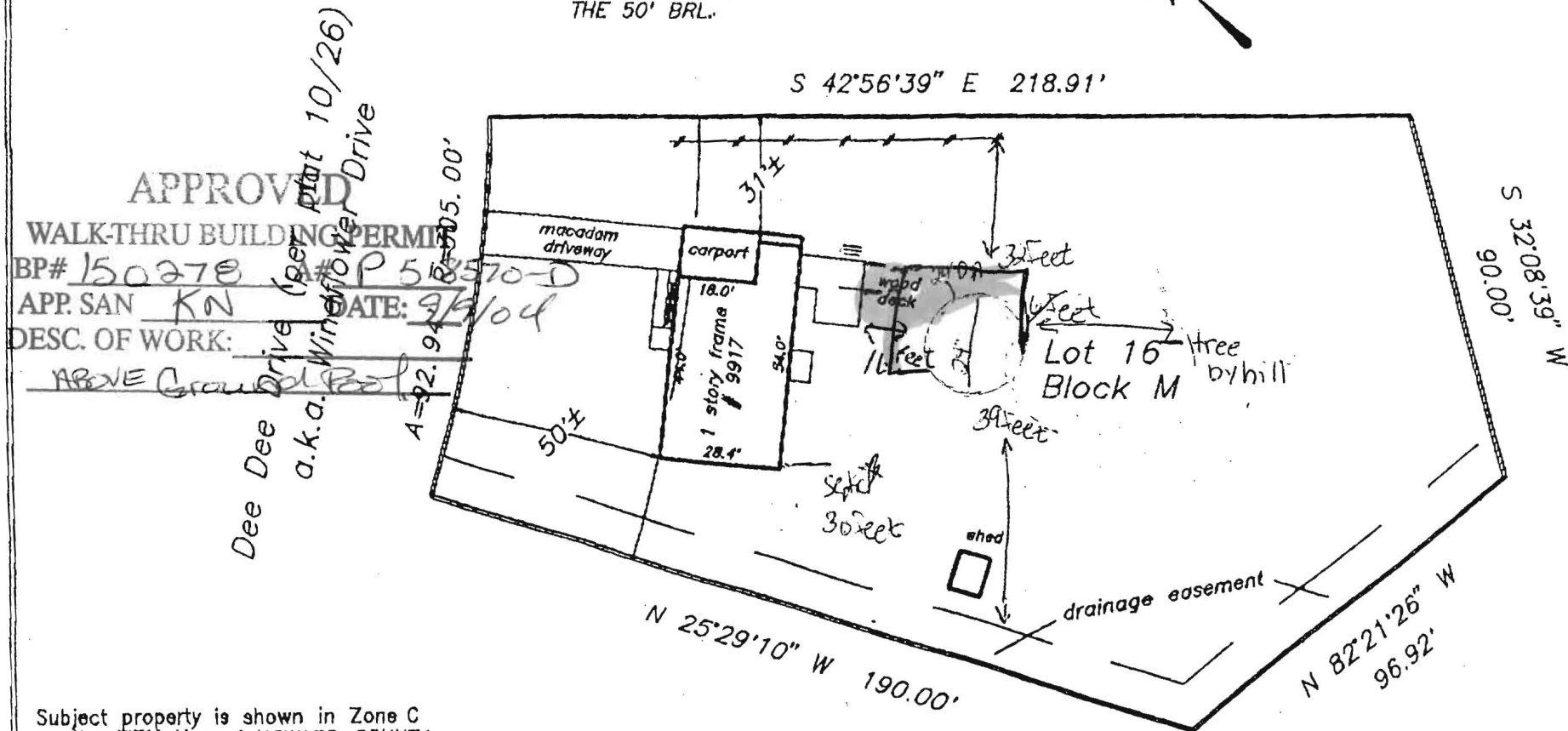

Subject property is shown in Zone C
on the FIRM Map of HOWARD COUNTY,
Maryland on Community Panel
240044 0023 B.Effective DECEMBER 4, 1986

This is to certify that I have surveyed the property shown hereon,
being known as LOT 16 BLOCK M
"GWYNN ACRES"
and recorded among the land records of HOWARD County,
Maryland in Plat 10, folio 26
for the purpose of locating the improvements thereon.

- This plat is of benefit to the consumer only insofar as it is required by a lender or a title insurance company or its agent in connection with contemplated transfer, financing, or refinancing purposes.
- This plat is not to be relied upon for the establishment of location of fences, garages, buildings, or other existing or future structures.
- This plat does not provide for the accurate identification of property boundary lines, but such identification may not be required for the transfer of title or for securing financing or refinancing.



J. Carl Hudgins PLS #96

LOCATION DRAWING
9917 WILDFLOWER DRIVE
2nd ELECTION DISTRICT
HOWARD COUNTY, MD.

NTT Associates, Inc.

16205 Old Frederick Road
Mt. Airy, Maryland 21771
Ph. (410)442-2031
Fax No. (410)442-1315

Scale: 1" = 40'
Date: 7/5/02
Field By: DBM
Drawn By: DBM
Drawing # 9407WM

NOTES:

- 1) B.R.L. information, if shown, was obtained from existing record plat or local agencies and is not guaranteed by NTT, Inc.
- 2) Building line and/or Flood Zone information is subject to the interpretation of the originator.
- 3) NTT, Inc. does not certify to unknown or unrecorded encroachments or overlaps.
- 4) Property markers NOT found, or guaranteed by this location.
- 5) Setback distance accuracy: 1'±

NOTE: HOUSE APPEARS
TO ENCROACH OVER
THE 50' BRL.

Dee Dee Drive (per plat 10/26)
a.k.a. Windflower Drive

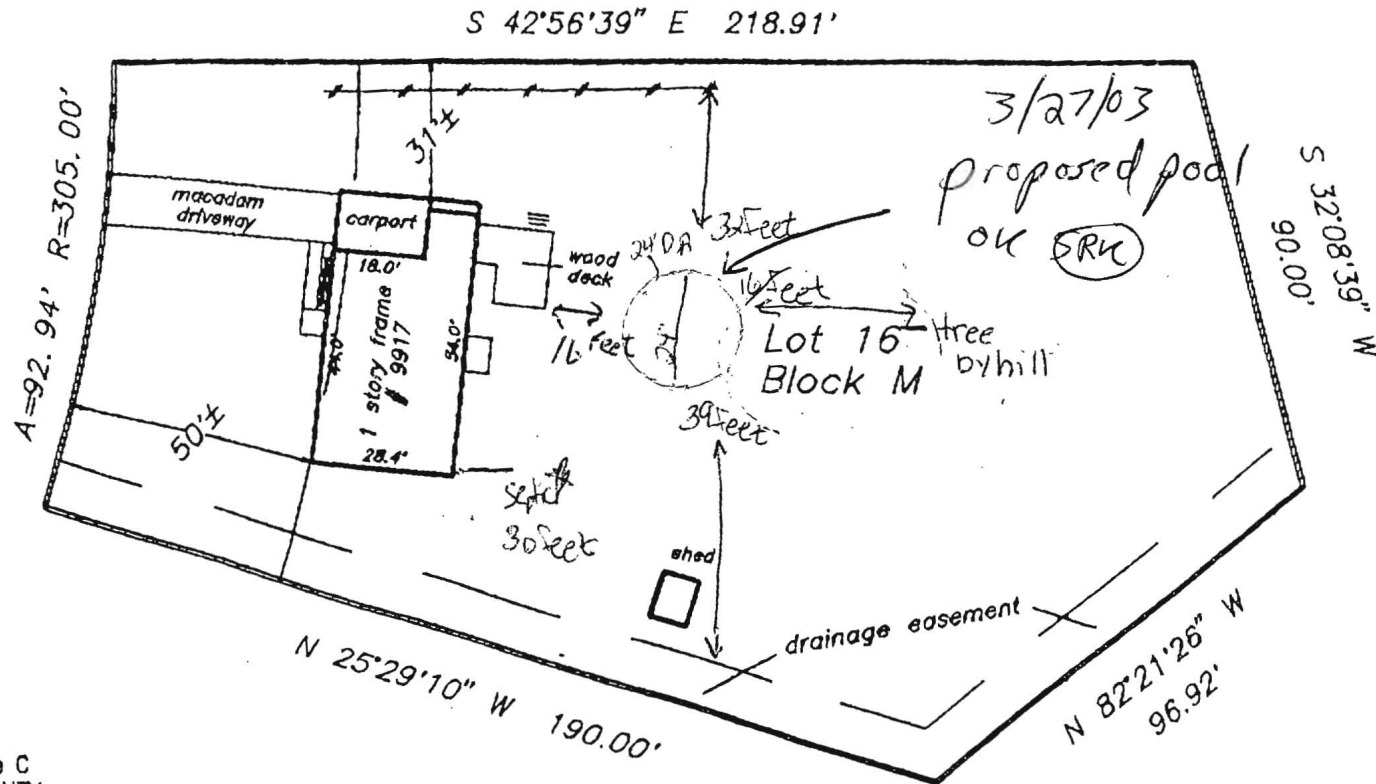

Subject property is shown in Zone C
on the FIRM Map of HOWARD COUNTY,
Maryland on Community Panel
240044 0023 B. Effective DECEMBER 4, 1986

This is to certify that I have surveyed the property shown hereon,
being known as LOT 16 BLOCK M

"GWYNN ACRES"

and recorded among the land records of HOWARD County,
Maryland in Plat 10, folio 26
for the purpose of locating the improvements thereon.

- This plat is of benefit to the consumer only insofar as it is required by a lender or a title insurance company or its agent in connection with contemplated transfer, financing, or refinancing purposes.
- This plat is not to be relied upon for the establishment of location of fences, garages, buildings, or other existing or future structures.
- This plat does not provide for the accurate identification of property boundary lines, but such identification may not be required for the transfer of title or for securing financing or refinancing.



J. Carl Hudgins PLS #96

LOCATION DRAWING
9917 WILDFLOWER DRIVE
2nd ELECTION DISTRICT
HOWARD COUNTY, MD.

NTT Associates, Inc.

16205 Old Frederick Road
Mt. Airy, Maryland 21771
Ph. (410)442-2031
Fax No. (410)442-1315

Scale: 1" = 40'
Date: 7/5/02
Field By: DBM
Drawn By: DBM
Drawing # 9407WM

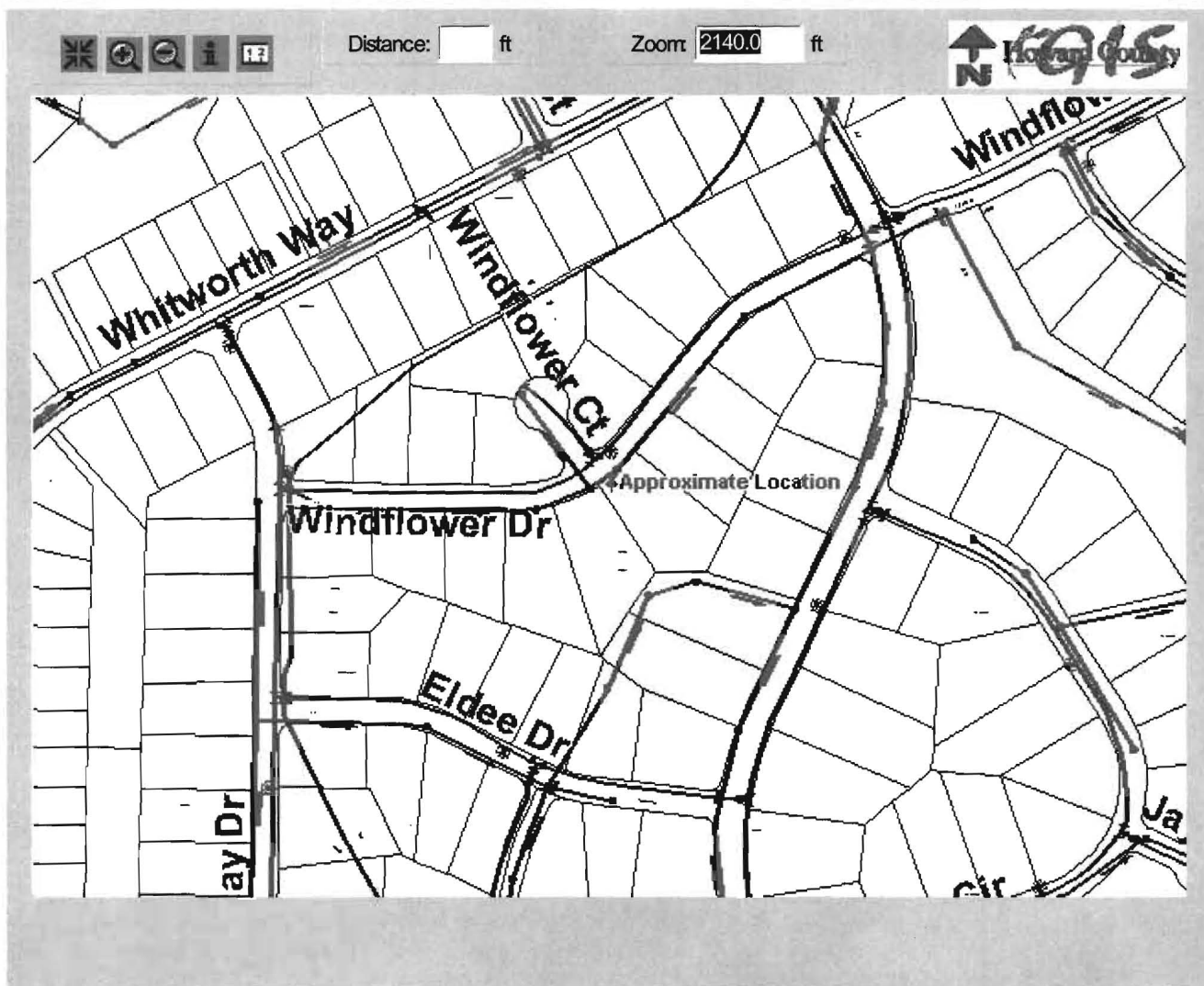
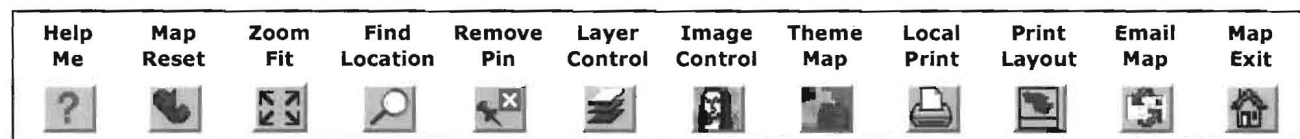

Disclaimer: Howard County, Maryland assumes no responsibility for the accuracy of this map or the information contained herein or derived therefrom. The buyer and/or user assumes all risks and liabilities whatsoever resulting from or arising out of the use of this map. There are no oral agreements or warranties relating to this sale and/or use of this map.

Thursday, September 09 2004 | 2:22:52 PM | @807

Map Legends

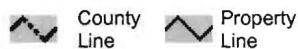

Sanitary Sewer



Water Lines



Contacts: John Bussiere (x3044) Virginia Peterman (x3659) Yut Phasukyued (x3093) Robert Slivinsky (x3094)