

# PERMIT

SEWAGE DISPOSAL SYSTEM

MARYLAND STATE DEPARTMENT OF HEALTH

HOWARD COUNTY

## INDEXED

ELLICOTT CITY

DISTRICT 4

DATE 8/29/74

Herman Sirk

IS PERMITTED TO INSTALL X ALTER

ADDRESS 2555 Jennings Chapel Road, Woodbine, Md.

PHONE 489-4724

A SEWAGE DISPOSAL SYSTEM LOCATED AT

0.2 mi from Daisy Rd on left

SUBDIVISION Daisy Hill Estates

15890  
ROAD Union Chapel Road  
350' east of Daisy Road

LOT 6

PROPERTY OWNER Robert Parrish

ADDRESS

SPECIFICATIONS - 4 bedrooms

DRAIN FIELD DEPTH FEET, BOTTOM AREA SQ. FT.

SEEPAGE PITS ABSORBENT SIDE-WALL AREA SQ. FT.

SEPTIC TANK CAPACITY 1,250 GALLONS

FOR GARBAGE GRINDER, INCREASE DISPOSAL AREA 22% & TANK CAPACITY 50%.

OTHER Dry well to be 400 sq. ft. of absorbent sidewall area below the inlet pipe.

Maximum depth of dry well to be 12 ft. below original grade. Inlet pipe to be 3 ft. below

original grade. Locate system 190 ft. from front property line and 69 ft. from right side

line as lot is seen standing on Union Chapel Road facing lot.

NOTE: ALL PIPE FROM HOUSE TO DRY WELL MUST BE CAST IRON.

PERMIT VOID AFTER THREE YEARS.

NOTE: INSTALL STAND PIPE ON SEPTIC TANK AND DRY WELL.

PLANS APPROVED BY James T. Wright DATE 10/29/70

FILL SEPTIC TANK AND DISTRIBUTION BOX WITH WATER BEFORE CALLING FOR AN INSPECTION. COVER NO WORK UNTIL INSPECTED AND APPROVED.

NEITHER THE HOWARD COUNTY COMMISSIONERS NOR THE HEALTH DEPARTMENT IS RESPONSIBLE FOR THE SUCCESSFUL OPERATION OF ANY SYSTEM.

OLDG. PERMIT SIGNED

AND RETURNED 11-17-87

Serial # 30535  
Basement (2 Bedroom).

OLDG. PERMIT SIGNED

AND RETURNED 4/3/87

Serial # 10738  
addition Garage.

A 15586

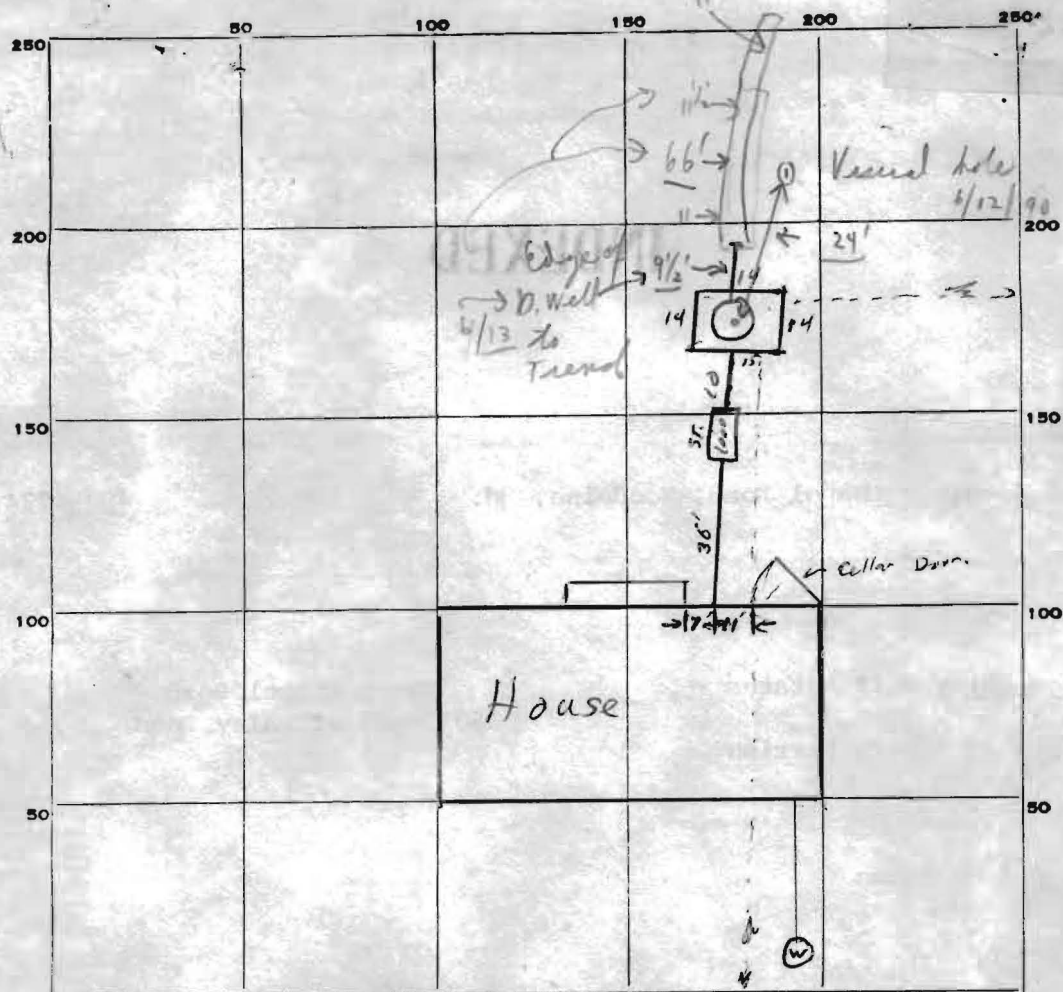

INDICATE NORTH. - NAME ADJOINING ROADWAY AS BASE LINE.

← To Daisy Rd. Union Chapel Rd. →

PERMIT CARD 20584

SEPTIC TANK, LEVEL ☒

CLEANOUTS ☒ ☒

Needs 6/12/90  
1 c.o. @ D. Well

DISTRIBUTION BOX, LEVEL \_\_\_\_\_

TILE FIELD, DEPTH \_\_\_\_\_ FT. TRENCH WIDTH \_\_\_\_\_ FT.

GRAVEL DEPTH \_\_\_\_\_ IN. TOTAL LENGTH \_\_\_\_\_ FT.

NUMBER OF TRENCHES \_\_\_\_\_ TOTAL BOTTOM AREA \_\_\_\_\_

SEEPAGE PITS, Perimeter 57 FT. DEPTH BELOW INLET 7 1/2 FT.

ABSORBENT AREA 427 SQ. FT.

57  
7.5  
38.5  
399  
427.5

REMARKS 9.A.M. 6/12/90 Backhoe rented - no one around - left early.

{ Specs for Rep. in P.M. 6/12/90 Vertical hole 13' Deep. c.o. 1 Trench 5' off  
dry well; hole 3 1/2' ; 2' wide; 3 1/2' to 10 1/2' → 2' of stone 65' long  
6/13 4' 4' to 11' 450 sq ft c.o.

Trench 11' + average 6/13

DATE SYSTEM APPROVED

9/13/74

INSPECTOR

R. M. [signature]