

**HOWARD COUNTY
 PERMIT APPLICATION**

PERMIT NUMBER

B00140861

Building Address 1371 Woodbine Rd
Woodbine Maryland 21797
 Suite/Apt. #: _____ SDP/WP/Petition #: _____
 Census Tract _____ Subdivision _____
 Section _____ Area _____ Lot _____
 Tax Map _____ Parcel _____ Grid _____
 Zoning _____ Map Coordinates 3670 Lot size _____

Property Owner's Name Martha & Jake Brodsky
 Address 1371 Woodbine Rd
 City Woodbine State MD Zip Code 21797
 Home Phone 489 2898 Work Phone _____
 Applicant's Name & Mailing Address, (if other than stated hereon):
First Addition, Inc
Ellen James
1818 Daisy Rd Woodbine MD 21797
 Phone 410 381 7883 Fax _____

Existing Use _____
 Proposed Use _____
 Estimated Construction Cost \$ 5K 5000.00
 Description of Work Repairs to roof
& roof deck & replace shingles
Some new work

Contractor Company First Addition Inc
 Contact Person Ellen James
 Address 1818 Daisy Rd
 City Woodbine State MD Zip Code 21797
 License No. 36393
 Phone 410 381 7883 Fax _____

Occupant or Tenant owners as above
 Contact Name _____
 Address _____
 City _____ State _____ Zip Code _____
 Phone _____ Fax _____

Engineer or Architect Company N/A
 Contact Person _____
 Address _____
 City _____ State _____ Zip Code _____
 Phone _____ Fax _____

BUILDING DESCRIPTION - COMMERCIAL

BUILDING DESCRIPTION - RESIDENTIAL

Building Characteristics	Utilities
Height: _____	Water Supply: <input type="checkbox"/> Public <input type="checkbox"/> Private
No. of stories: _____	Sewage Disposal: <input type="checkbox"/> Public <input type="checkbox"/> Private
Gross area, sq. ft. per floor: _____	Electric Yes <input type="checkbox"/> No <input type="checkbox"/> Gas Yes <input type="checkbox"/> No <input type="checkbox"/>
Use group: _____	Heating System: Electric <input type="checkbox"/> Oil <input type="checkbox"/> Natural Gas <input type="checkbox"/> Propane Gas <input type="checkbox"/>
Construction type: <input type="checkbox"/> Reinforced Concrete <input type="checkbox"/> Structural Steel <input type="checkbox"/> Masonry <input type="checkbox"/> Wood Frame <input type="checkbox"/> State Certified Modular	Sprinkler system: <u>N/A</u> <input type="checkbox"/> <input type="checkbox"/> Full <input type="checkbox"/> Partial <input type="checkbox"/> Other Suppression # of Heads _____

Building Characteristics	Utilities
SF Dwelling <input checked="" type="checkbox"/> SF Townhouse <input type="checkbox"/> Depth _____ Width _____	Water Supply: <input type="checkbox"/> Public <input checked="" type="checkbox"/> Private
1st floor: _____ 2nd floor: _____ Basement: _____	Sewage Disposal: <input type="checkbox"/> Public <input checked="" type="checkbox"/> Private
Finished Basement <input type="checkbox"/> Unfinished Basement <input type="checkbox"/> Crawl space <input type="checkbox"/> Slab on Grade <input type="checkbox"/> No. of Bedrooms _____	Electric Yes <input type="checkbox"/> No <input type="checkbox"/> Gas Yes <input type="checkbox"/> No <input type="checkbox"/>
Multi-family dwellings: No. of efficiency units: _____ No. of 1 BR units: _____ No. of 2 BR units: _____ No. of 3 BR units: _____	Heating System: Electric <input type="checkbox"/> Oil <input type="checkbox"/> Natural Gas <input type="checkbox"/> Propane Gas <input type="checkbox"/>
Other Structure: Dimensions: _____ Footings: _____ Roof: _____	Sprinkler system: <u>N/A</u> <input type="checkbox"/> <input type="checkbox"/> NFPA #13D <input type="checkbox"/> NFPA #13R Other: _____
<input type="checkbox"/> State Certified Modular <input type="checkbox"/> Manufactured Home	

THE UNDERSIGNED HEREBY CERTIFIES AND AGREES AS FOLLOWS: (1) THAT HE/SHE IS AUTHORIZED TO MAKE THIS APPLICATION; (2) THAT THE INFORMATION IS CORRECT; (3) THAT HE/SHE WILL COMPLY WITH ALL REGULATIONS OF HOWARD COUNTY WHICH ARE APPLICABLE THERETO; (4) THAT HE/SHE WILL PERFORM NO WORK ON THE ABOVE REFERENCED PROPERTY NOT SPECIFICALLY DESCRIBED IN THIS APPLICATION; (5) THAT HE/SHE GRANTS COUNTY OFFICIALS THE RIGHT TO ENTER ONTO THE PROPERTY FOR THE PURPOSE OF INSPECTING THE WORK PERMITTED AND POSTING NOTICES.

Applicant's Signature Ellen James
owner / First Addition Inc
 Title/Company _____

Print Name Ellen H James
 Date 3/26/03

Checks payable to: **DIRECTOR OF FINANCE OF HOWARD COUNTY**
 ** PLEASE WRITE NEATLY AND LEGIBLY. **

Property known as **LOT 7**

WELLER PROPERTY
LOTS 3, 4, 5, 6 AND 7
RE SUB OF LOT 2
PLAT # 4274
4TH ELECTION DISTRICT
HOWARD COUNTY
MARYLAND

THIS PLAT CAN NOT BE USED TO ESTABLISH PROPERTY LINES OR CORNERS.
MD ROUTE #94
SEC PLATS 41822-41823

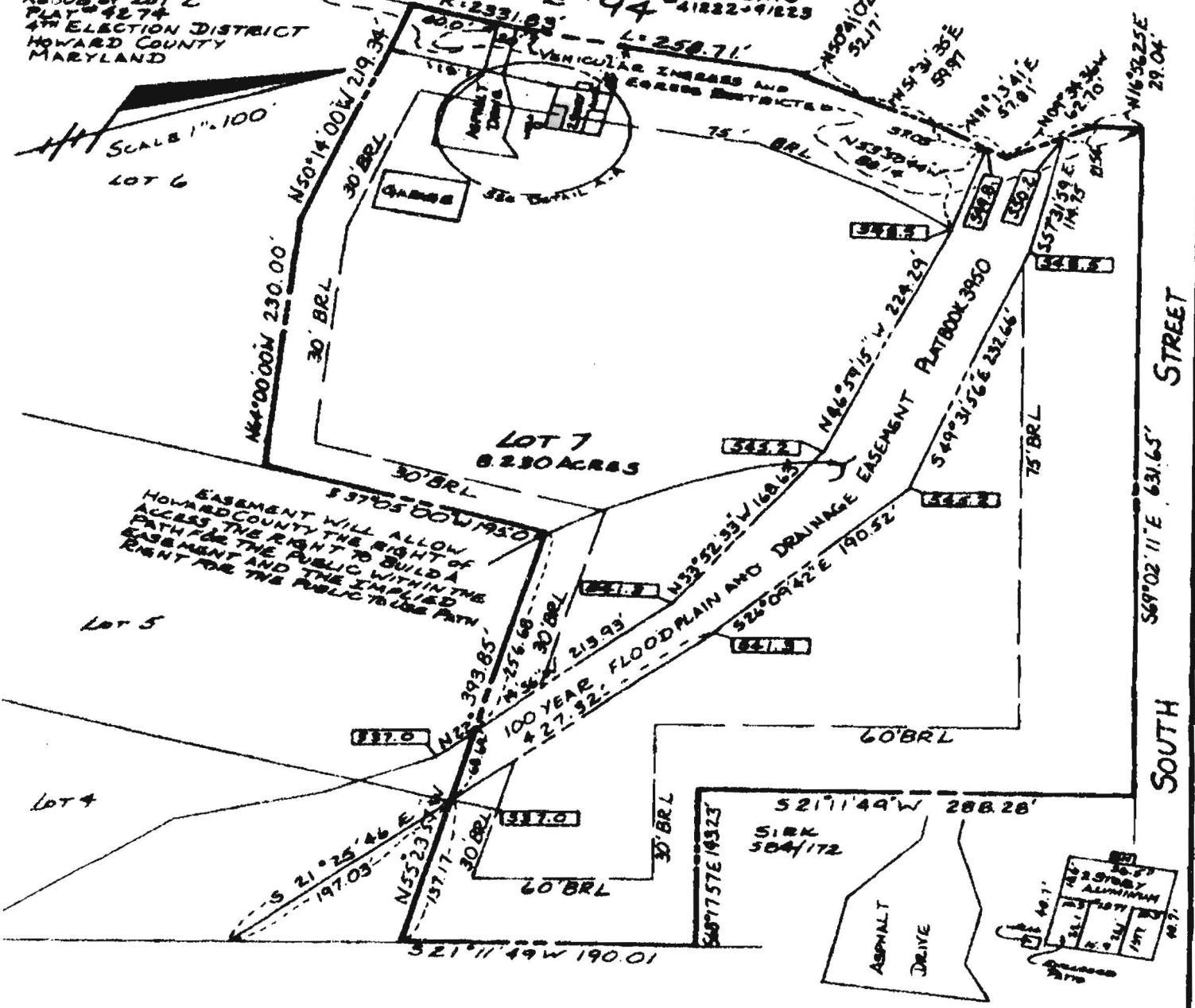
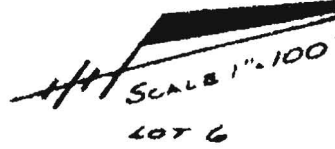

LOCATION SURVEY PLAT

SUBJECT PROPERTY NOT LOCATED IN A FLOOD PLAIN AREA UNLESS OTHERWISE NOTED

CERTIFICATION	SEAL	SCALE AS NOTED DATE 7-28-97
<p>I hereby certify that I have surveyed the property known as: <u>LOT 7</u> <u>(M&E #94) WOODBINE ROAD</u></p> <p>for the purpose of locating the improvements thereon, and the improvements are located as shown.</p>	<p><i>Waller Lee</i></p>	<p>LDE Inc. 9250 Rumsey Road Suite 108 Columbia, Maryland 21048</p> <p>(Balt.) 410-715-1070 (Wash.) 301-596-3424 (FAX) 410-715-9540</p>