

4/21/02 12 PM

PUB. SEWER STATUS VERIFIED BY NA

ISSUE DATE: 4/2/03

P 518608

APPROVAL DATE: 4/21/03

# PERMIT INDEXED

A REPAIR

## ON-SITE SEWAGE DISPOSAL SYSTEM HOWARD COUNTY HEALTH DEPARTMENT BUREAU OF ENVIRONMENTAL HEALTH

Fyock 03-267386 IS PERMITTED TO INSTALL  ALTER

ADDRESS: \_\_\_\_\_ PHONE NUMBER: \_\_\_\_\_

SUBDIVISION: \_\_\_\_\_ LOT NUMBER: \_\_\_\_\_

ADDRESS: 1231 Underwood Road, Sykesville PROPERTY OWNER: Dwight Gaylor

SEPTIC TANK CAPACITY (GALLONS): Ex 1000 (410) 989-7670

PUMP CHAMBER CAPACITY (GALLONS): N/A (w)(410) 594-0402 x266

NUMBER OF BEDROOMS: 3

SQUARE FEET PER BEDROOM: 180

LINEAR FEET OF TRENCH REQUIRED: 100

TRENCHES:	Trench to be <u>2'</u> feet wide. Inlet <u>5'</u> feet below original grade. Bottom maximum depth <u>9'</u> feet below original grade. Effective area begins at <u>5'</u> feet below original grade. <u>4'</u> feet of stone below distribution pipe.
LOCATION:	<u>(2) 50' trenches on contour - 10' CTC</u> <u>D.B. off S.T. Pump/Constr/Fill D.W.</u>
PURPOSE:	Septic system has failed. Call for inspection when ground is opened so sanitarian can recommend repair.

PLANS APPROVED: [Signature] DATE: 4/8/03

- NOTE: PERMIT VOID AFTER 2 YEARS
- NOTE: CONTRACTOR RESPONSIBLE FOR SCHEDULING A PRE-CONSTRUCTION INSPECTION FOR ALL INSTALLATIONS
- NOTE: WATERTIGHT SEPTIC TANKS REQUIRED
- NOTE: ALL PARTS OF SEPTIC SYSTEM SHALL BE 100 FEET FROM ANY WATER WELL
- NOTE: MANHOLE RISERS REQUIRED ON ALL SEPTIC TANKS AND PUMP CHAMBERS

**NEITHER THE HOWARD COUNTY COUNCIL NOR THE HEALTH DEPARTMENT IS RESPONSIBLE FOR THE SUCCESSFUL OPERATION OF ANY SYSTEM PERMITTEE RESPONSIBLE FOR OBTAINING FINAL APPROVAL ON THIS PERMIT CALL 410-313-2640 FOR INSPECTION OF SEPTIC SYSTEM**

NOT TO SCALE

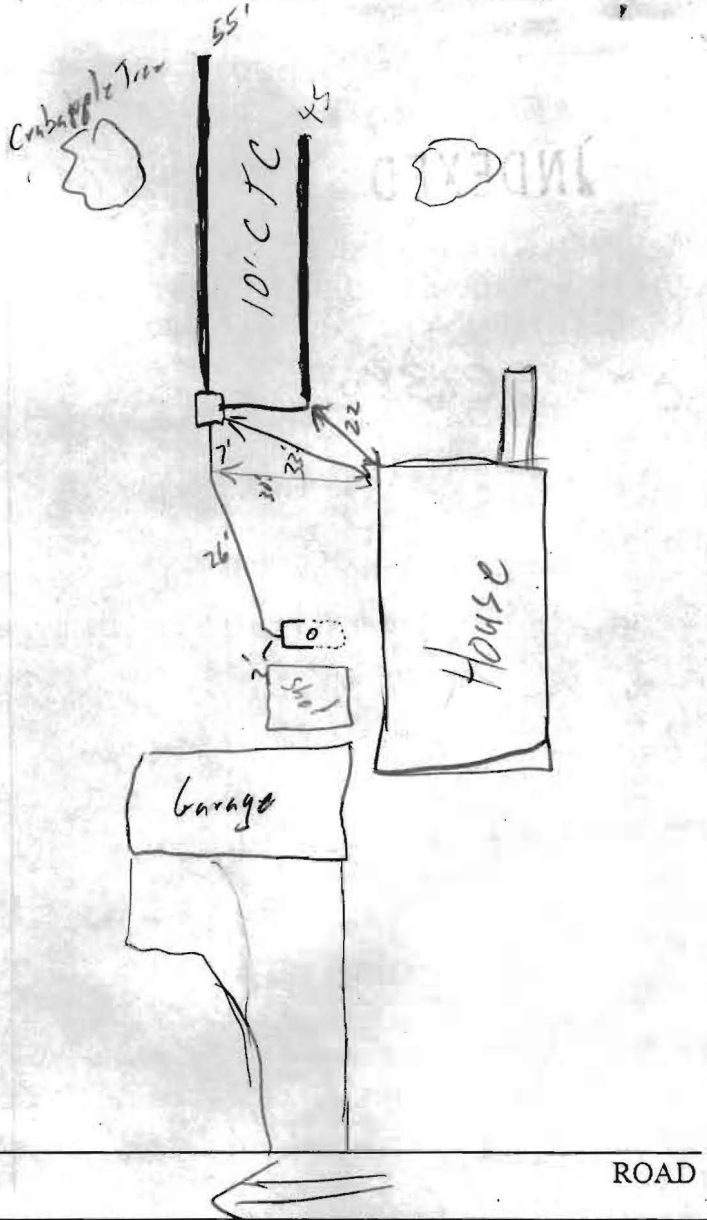

TRENCH/DRAINFIELD DATA		
WIDTH	INLET	BOTTOM
2'	5	9'
NUMBER OF TRENCHES		2
TOTAL LENGTH		100'
ABSORPTION AREA		400'
DISTRIBUTION BOX LEVEL		✓
DISTRIBUTION BOX BAFFLE		✓
DISTRIBUTION BOX PORT		

SEPTIC TANK DATA	
SEPTIC TANK 1 LEVEL	
CAPACITY	EX 1000 GAL
SEAM LOC	Mid
TANK LID DEPTH	
BAFFLES	New at outlet
BAFFLE FILTER	
MANHOLE LOC	
6" PORT LOC	
WATERTIGHT TEST	
SEPTIC TANK 2 LEVEL	
CAPACITY	_____ GAL
SEAM LOC	_____
TANK LID DEPTH	_____
BAFFLES	MA
BAFFLE FILTER	_____
MANHOLE LOC	_____
6" PORT LOC	_____
WATERTIGHT TEST	_____

PRE-CONSTRUCTION See Site inspection sheet 4/9/03

INSTALLATION 4/21/03 OK to cover all work. Drywell pump/caved in / filled in (SD)

FINAL INSPECTOR [Signature] DATE OF APPROVAL 4/21/03

55/45

Click here for a plain text ADA compliant screen.



Maryland Department of Assessments and Taxation  
**HOWARD COUNTY**  
 Real Property Data Search

[Go Back](#)  
[View Map](#)  
[New Search](#)

**Account Identifier:** District - 03 Account Number - 287386

**Owner Information**

**Owner Name:** GAYLOR DWIGHT M & WF

**Use:** RESIDENTIAL  
**Principal Residence:** YES

**Mailing Address:** 1231 UNDERWOOD RD  
 SYKESVILLE MD 21784-5720

**Deed Reference:** 1) / 837/ 387  
 2)

**Location & Structure Information**

**Premises Address**  
 1231 UNDERWOOD RD  
 SYKESVILLE 21784

**Zoning**  
 RCDEO

**Legal Description**  
 2.2 A  
 1231 UNDERWOOD RD  
 SYKESVILLE

Map	Grid	Parcel	Sub District	Subdivision	Section	Block	Lot	Group	Plat No:
9	8	109						80	Plat Ref:

**Special Tax Areas** Town Ad Valorem Tax Class NO A/V, NO M/P, RURAL FIRE TAX

Primary Structure Built	Enclosed Area	Property Land Area	County Use
1963	1,628 SF	2.20 AC	
<b>Stories</b>	<b>Basement</b>	<b>Type</b>	<b>Exterior</b>
1	YES	STANDARD UNIT	FRAME

**Value Information**

	Base Value	Phase-in Assessments		
		Value As Of 01/01/2001	Value As Of 07/01/2002	Value As Of 07/01/2003
Land:	92,000	102,000		
Improvements:	103,870	109,720		
<b>Total:</b>	<b>195,870</b>	<b>211,720</b>	<b>206,436</b>	<b>211,720</b>
Preferential Land:	0	0	0	0

**Transfer Information**

Seller:	Date:	Price:
Type:	Deed1:	Deed2:
Seller:	Date:	Price:
Type:	Deed1:	Deed2:
Seller:	Date:	Price:
Type:	Deed1:	Deed2:

**Exemption Information**

Partial Exempt Assessments	Class	07/01/2002	07/01/2003
County	000	0	0
State	000	0	0
Municipal	000	0	0

**Tax Exempt:** NO  
**Exempt Class:**

**Special Tax Recapture:**

\* NONE \*

SITE INSPECTION SHEET

OWNER: Gaylor PHONE #: \_\_\_\_\_  
 ADDRESS: 1231 Underwood Dr CONTRACTOR: Robert Fyock  
 \_\_\_\_\_ WELL TAG #: \_\_\_\_\_  
 SUBDIVISION: \_\_\_\_\_ LOT: \_\_\_\_\_ COUNTY #: \_\_\_\_\_  
 PROPOSAL: Ex. System has failed. Perc to repair system

LOCATION DIAGRAM

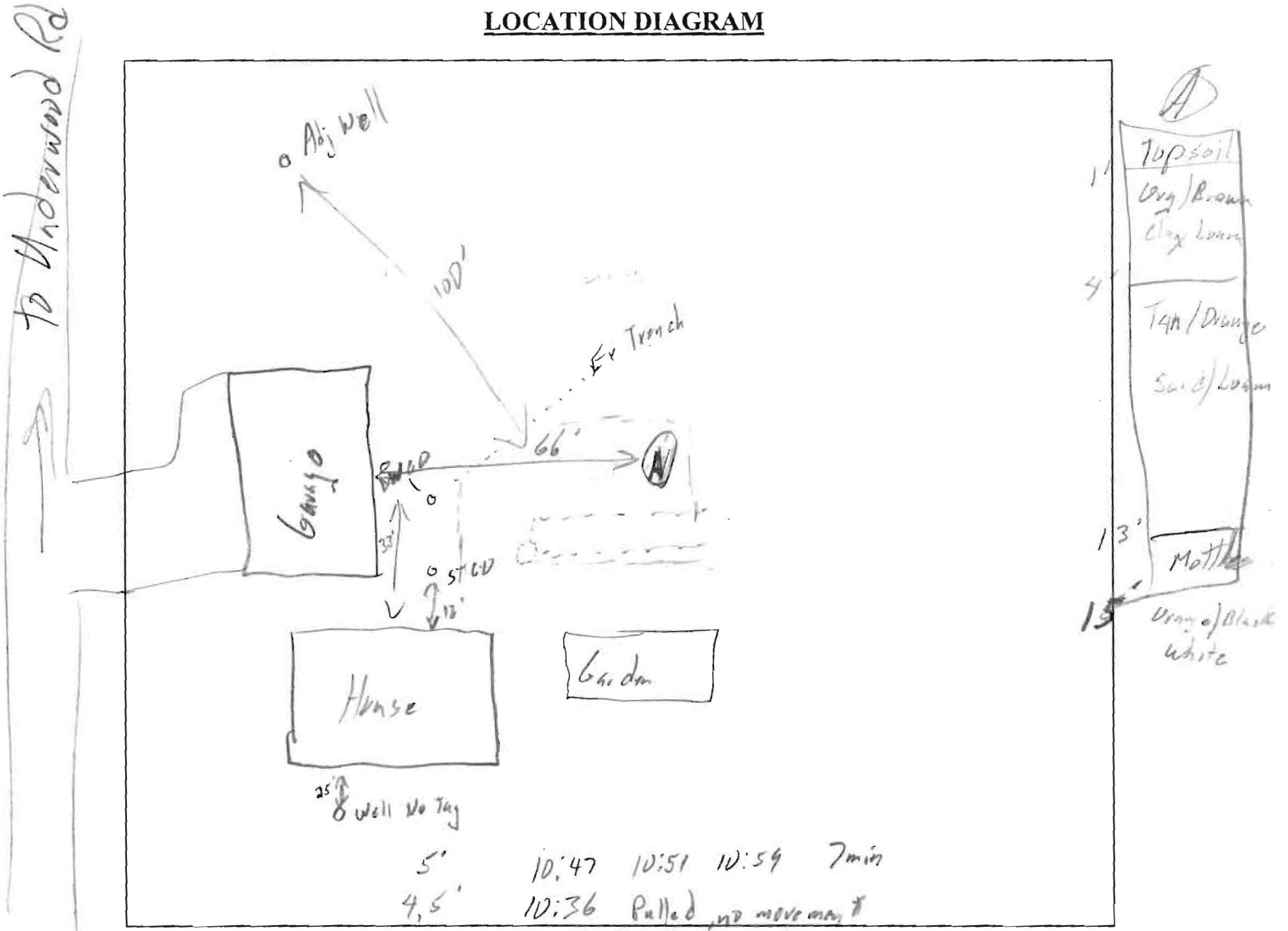

COMMENTS:  $180 \times 3 = 540 \div 3 = 180 \times .42 = 76$   
 $\div 2 = 270 \times 36 = 97$

DATE: 4/8/03 INSPECTOR: SD