



B 1 19916

SEQUENCE NO. (MDE USE ONLY)

STATE OF MARYLAND PERMIT TO DRILL WELL please print or type

STATE PERMIT NUMBER

HO-94-2449 fill in this form completely

Date Received (APA) 9/17/99

OWNER INFORMATION

Bowman Leland 1636 Woodbine Rd Woodbine MD 21797

LOCATION OF WELL

Howard 1636 Woodbine Rd Lisbon 2 miles from town

DRILLER INFORMATION

Allen Compton MS D 009 Fogues Well Drilling 580 Obrecht Rd Sykesville MD

DIRECTION OF WELL FROM TOWN (CIRCLE BOX)

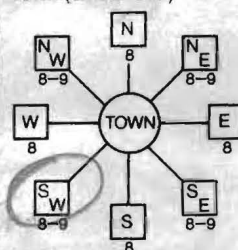

WOODBINE RD NEAR WHAT ROAD

ON WHICH SIDE OF ROAD (CIRCLE APPROPRIATE BOX) WEST SOUTH DISTANCE FROM ROAD 50 FT TAX MAP: 7 BLK: 17 PARCEL 200

WELL INFORMATION

APPROX. PUMPING RATE 500 GAL PER MIN AVERAGE DAILY QUANTITY NEEDED 500 GAL PER DAY

USE FOR WATER (CIRCLE APPROPRIATE BOX)

- Domestic Potable Supply & Residential Irrigation (circled) Farming, Industrial, Public Water Supply Well, Test, Geo-thermal

NOT TO BE FILLED IN BY DRILLER HEALTH DEPARTMENT APPROVAL

Howard A00865 COUNTY NAME COUNTY NO. STATE SIGNATURE DATE ISSUED 9/23/99 CO SIGNATURE EXP. DATE 9/23/00 NORTH GRID 544 000 EAST GRID 077 000

APPROXIMATE DEPTH OF WELL 300 FEET

APPROXIMATE DIAMETER OF WELL 6 INCH NEAREST INCH

METHOD OF DRILLING (circle one)

AIR-ROTary (circled) JETted & DRIVEN CABLE REVerse-ROTary Drive-POINT

REPLACEMENT OR DEEPEMED WELLS (CIRCLE APPROPRIATE BOX)

- THIS WELL WILL NOT REPLACE AN EXISTING WELL THIS WELL WILL REPLACE A WELL THAT WILL BE ABANDONED AND SEALED THIS WELL WILL REPLACE A WELL THAT WILL BE USED AS A STANDBY-CONTACT LOCAL APPROVING AUTHORITY FOR POLICY ON STANDBY WELLS THIS WELL WILL DEEPEM AN EXISTING WELL

PERMIT NUMBER OF WELL TO BE REPLACED OR DEEPEMED (IF AVAILABLE)

Not to be filled in by driller (MDE OR COUNTY USE ONLY)

APPROP. PERMIT NUMBER 54 G A P 63 PERMIT No. HO-94-2449

SHOW MAJOR FEATURES OF BOX & LOCATE WELL WITH AN X

SOURCES OF DRILLING WATER

WRITE THE BOX NUMBER FROM THE MAP HERE

E 7707 N 5404

DRAW A SKETCH BELOW SHOWING LOCATION OF WELL IN RELATION TO NEARBY TOWNS AND ROADS AND GIVE DISTANCE FROM WELL TO NEAREST ROAD JUNCTION

N

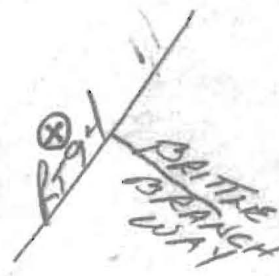

SPECIAL CONDITIONS

NOTE - APPROVING AUTHORITIES SHOULD USE SEPARATE SHEET IF NEEDED





---

HOWARD COUNTY HEALTH DEPARTMENT

---

*Diane L. Matuszak, M.D., M.P.H., County Health Officer*

September 15, 2000

Leland Bowman  
1636 Woodbine Road  
Woodbine, MD 21797

RE: **Replacement Well Sampling**  
Well Permit #: HO-94-2449

Dear Mr. Bowman:

File review indicates that the replacement well drilled on your property has never been sampled. This office is requesting that you contact the Community Environmental Health Program at (410) 313-1773 to schedule an initial water sampling for the referenced replacement well, as required by the Maryland Well Construction Regulations (COMAR 26.04.04).

It is preferred that the sample be collected from the primary indoor drinking tap, but if suitable scheduling is not possible, the sample may be taken from an outside tap to complete your sampling obligation. However, the potential for unsuccessful sample results increases when samples are collected from taps exposed to the outside environment.

**Failure to confirm the potability of this well water supply by completion of water sampling requirements could result in the issuance of an order to abandon and seal the well in accordance with COMAR 26.04.04.**

There is no charge for the sampling, and if you have any questions, or would like to discuss this matter further, please call me directly at (410) 313-2643. Thank you for your attention to this important matter.

Sincerely,

*Brian Baker*

Brian Baker, Sanitarian  
Water and Sewerage Program

cc: Community Environmental Health Program  
File

SITE INSPECTION SHEET

OWNER: Leland Bowman

DATE REQUESTED: \_\_\_\_\_

ADDRESS: 1636 Woodbine Rd.

DRILLER: Allen Compton

Woodbine, MD

WELL TAG # 7/17/200

COUNTY # A 00865

PROPOSAL: existing well has (practically) gone dry - owner request inspection/approval of site for repl. well. DKS

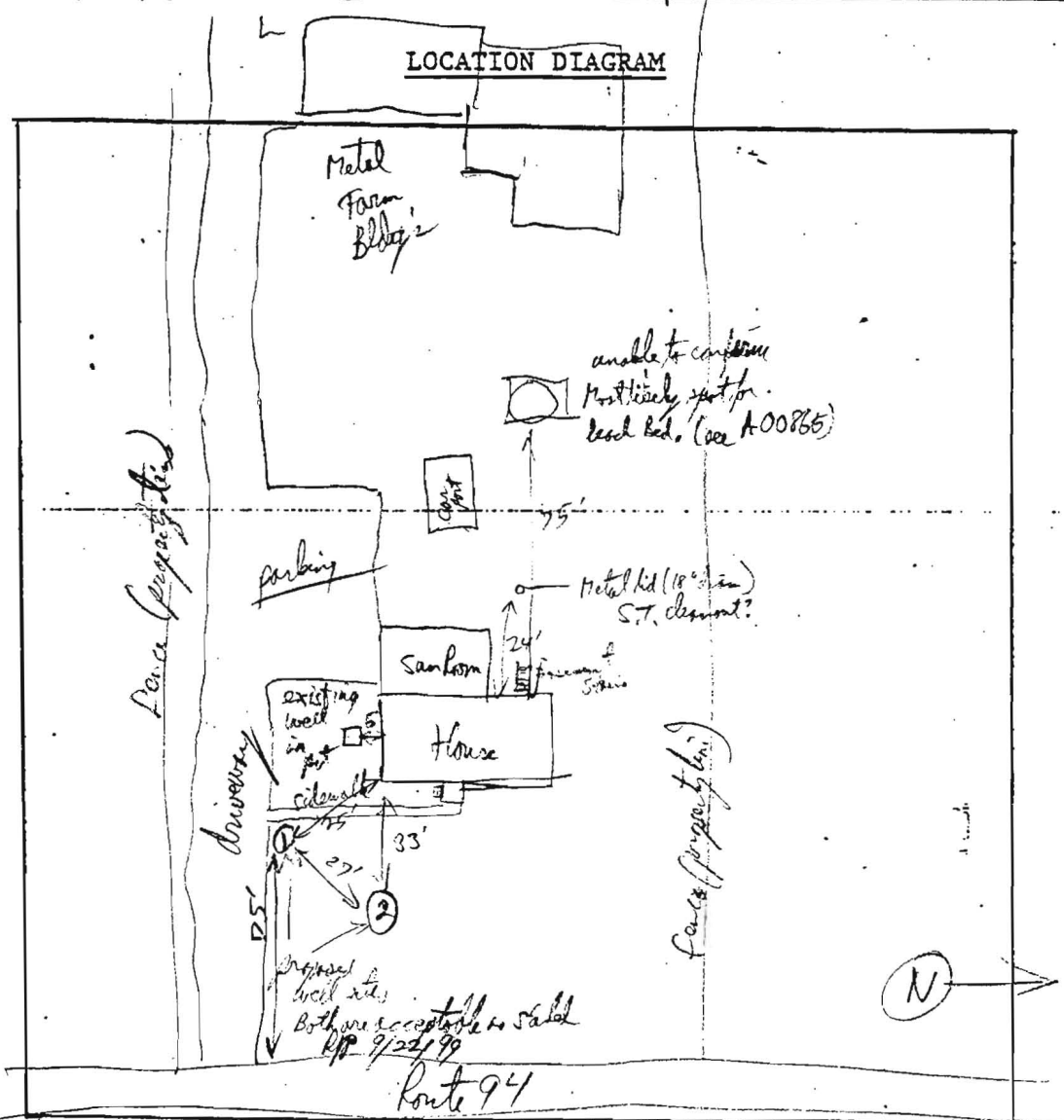

COMMENTS: Both well sites are acceptable. 9/22/99

DATE: 9/22/99

INSPECTOR: [Signature]

SITE INSPECTION SHEET

OWNER: Leland Bowman

DATE REQUESTED: \_\_\_\_\_

ADDRESS: 1636 Woodbine Rd.

DRILLER: Allen Compton

Woodbine, MD

WELL TAG # 7/17/200

COUNTY # A 00865

PROPOSAL: existing well has (practically) gone dry - owner requests inspection/approval of site for repl. well. DKS

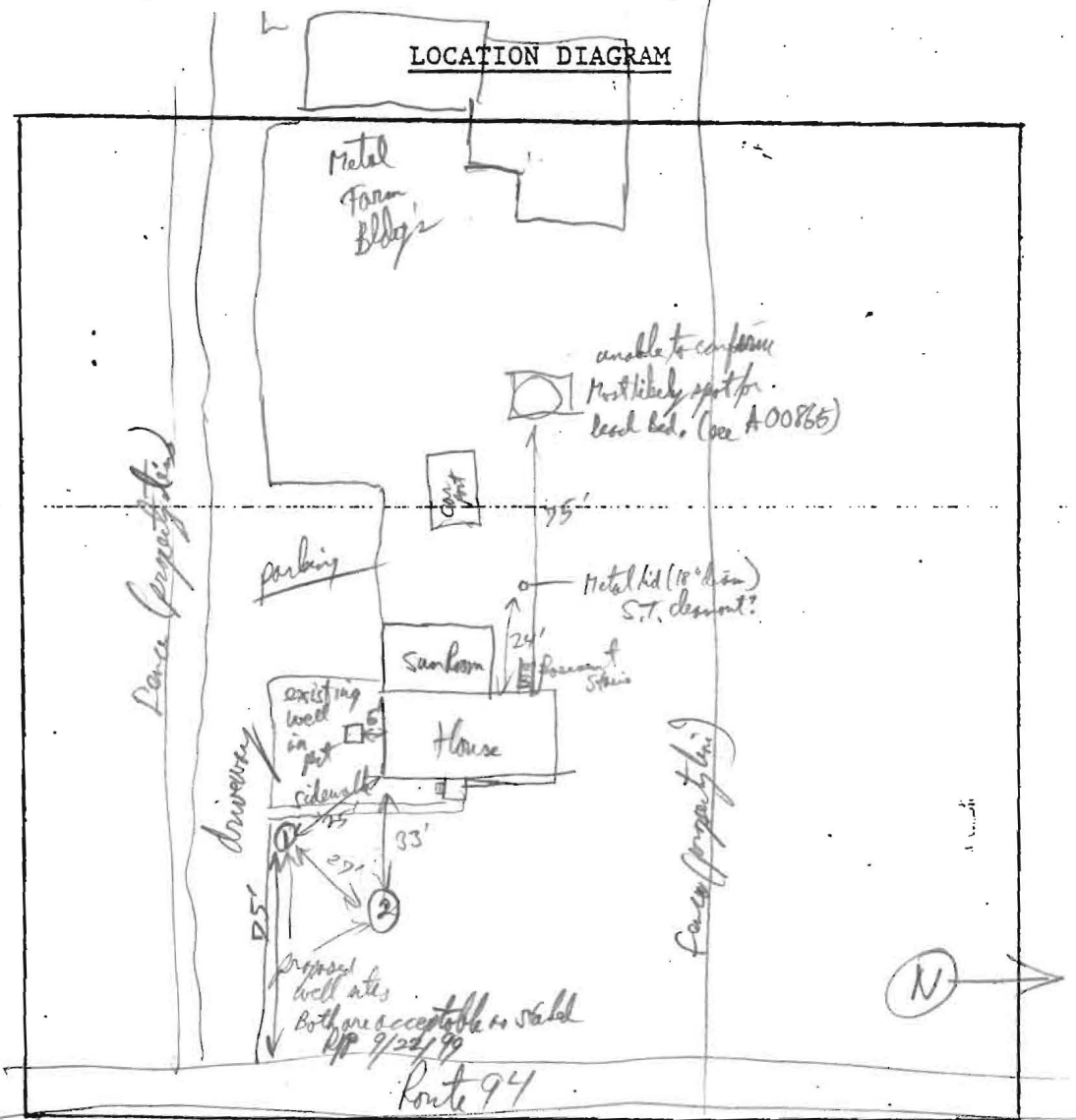

COMMENTS: Both well sites are acceptable. APP 9/22/99

DATE: 9/22/99

INSPECTOR: APC