

PUB. SEWER STATUS VERIFIED BY SRKNA

Final 7/22/03

10am

ISSUE DATE: 6/6/2003P 518998APPROVAL DATE: 7/22/03A REPAIR**PERMIT
INDEXED****ON-SITE SEWAGE DISPOSAL SYSTEM
HOWARD COUNTY HEALTH DEPARTMENT
BUREAU OF ENVIRONMENTAL HEALTH****INDEXED 05-371791**James Saunders

-(Jack Fyock sub.)

IS PERMITTED TO INSTALL ☐ ALTER ☒ADDRESS: 14590 Triadelphia Mill RoadPHONE NUMBER: 301-596-9818

SUBDIVISION: _____

LOT NUMBER: _____

ADDRESS: 14590 Triadelphia Mill RoadPROPERTY OWNER: James SaundersSEPTIC TANK CAPACITY (GALLONS): 1000

1500 installed

(443) 386-4695

PUMP CHAMBER CAPACITY (GALLONS): N/ANUMBER OF BEDROOMS: 5

(when addition is completed)

SQUARE FEET PER BEDROOM: 180LINEAR FEET OF TRENCH REQUIRED: 75 $180 \times 2 = 360 \div 3 = 120 \times .62 = 75$

TRENCHES:	Trench to be <u>3</u> feet wide. Inlet <u>3 1/2</u> feet below original grade. Bottom maximum depth <u>5 1/2</u> feet below original grade. Effective area begins at <u>3 1/2</u> feet below original grade. <u>2</u> feet of stone below distribution pipe.
LOCATION:	Install in the rear of the house maintaining <u>100'</u> from well. Install trench on contour
PURPOSE:	In support of building permit #B00141548. Call for inspection when the ground is opened so sanitarian can recommend repair. System in front yard is supporting <u>4 bedrooms currently</u>

PLANS APPROVED: John A. BorisDATE: 6/6/2003

NOTE: PERMIT VOID AFTER 2 YEARS

NOTE: CONTRACTOR RESPONSIBLE FOR SCHEDULING A PRE-CONSTRUCTION INSPECTION FOR ALL INSTALLATIONS

NOTE: WATERTIGHT SEPTIC TANKS REQUIRED

NOTE: ALL PARTS OF SEPTIC SYSTEM SHALL BE 100 FEET FROM ANY WATER WELL

NOTE: MANHOLE RISERS REQUIRED ON ALL SEPTIC TANKS AND PUMP CHAMBERS

**NEITHER THE HOWARD COUNTY COUNCIL NOR THE HEALTH DEPARTMENT IS
RESPONSIBLE FOR THE SUCCESSFUL OPERATION OF ANY SYSTEM****PERMITTEE RESPONSIBLE FOR OBTAINING FINAL APPROVAL ON THIS PERMIT****BUILDING PERMIT SIGNED****CALL 410-313-2640 FOR INSPECTION OF SEPTIC SYSTEM****AND RETURNED**

7-24-03 B00141548-ADD 600pm + BANA

8518998

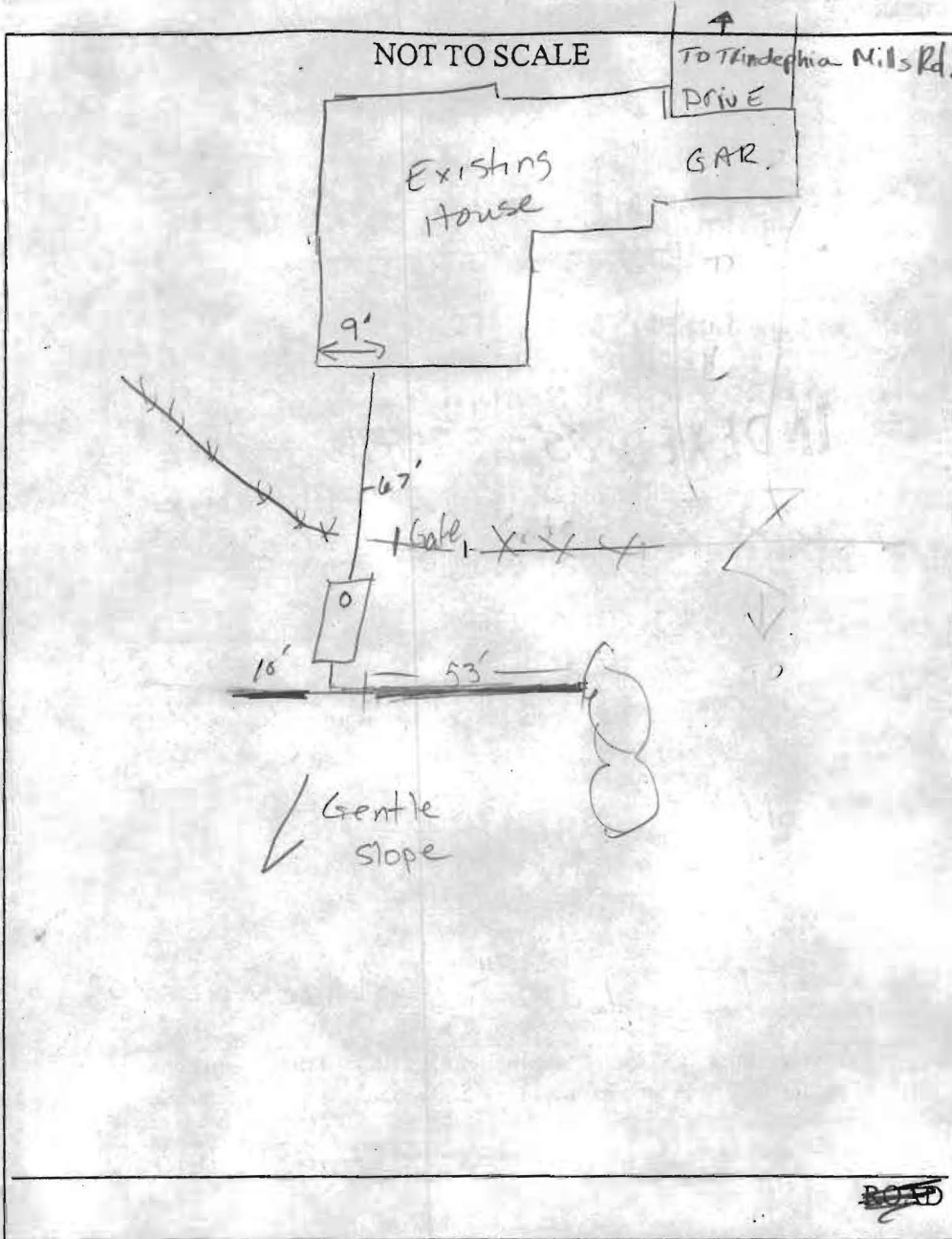

TRENCH/DRAIN/FIELD DATA		
WIDTH	INLET	BOTTOM
3	3 1/2	5 1/2
NUMBER OF TRENCHES		1
TOTAL LENGTH		63'
ABSORPTION AREA		
DISTRIBUTION BOX LEVEL		None
DISTRIBUTION BOX BAFFLE		N/A
DISTRIBUTION BOX PORT		N/A

SEPTIC TANK DATA	
SEPTIC TANK 1 LEVEL	
CAPACITY	1500 GAL
SEAM LOC	top seam
TANK LID DEPTH	15" below grade
BAFFLES	yes
BAFFLE FILTER	No
MANHOLE LOC	N/A
6" PORT LOC	front
WATERTIGHT TEST	No
SEPTIC TANK 2 LEVEL N/A	
CAPACITY	
SEAM LOC	
TANK LID DEPTH	
BAFFLES	
BAFFLE FILTER	
MANHOLE LOC	
6" PORT LOC	
WATERTIGHT TEST	

PRE-CONSTRUCTION 7/22/03 House connection thru wall, 63' long trench on contour connected to S.T. with a T. OK TO COVER ALL INSTALLATION work. Note: 1500 gal. S. Tank (KN)

BUILDING PERMIT SIGNED
AND RETURNED

FINAL INSPECTOR Kacey Norman DATE OF APPROVAL 7/22/03