

THIS REPORT
MUST BE SUBMITTED
WITHIN 30 DAYS
AFTER COMPLETION
OF THE WELL

WELL COMPLETION REPORT

WELL DESCRIPTION

Permit No. 690128
Owner Charles Thompson
Address Cranberry Hill
Subdivision 5
Section B40 R41
County Permit Number 1545

PUMPING TEST
Hours Pumped 3
Type of Pump Used air
Pumping Rate 16
Gallons per Minute 16

A WELL LOG
State the kind of formations penetrated, their color, their depth, their thickness, and if water-bearing

B CASING AND SCREEN RECORD
State the kind and size and location of casing, liner, shoe, screen, and other accessories (if no casing used, give diameter of well).

	FEET		Casing	DIAM.	FEET	
	from	to		(inches)	from	to
Brown Shale	0	20	Black Steel	6 1/4	0	25
Blue Rock & Flat.	20	145				
			1 1/2"	6 5/8"		
			2"	12 5/8"		

WATER LEVEL
(Distance from land surface water)
Before Pumping 40
When Pumping 135

APPEARANCE OF WATER
Clear Cloudy
Taste _____
Odor _____

Height of Casing Above Land Surface 1 1/2

PUMP INSTALLED
Type _____
Capacity _____
Gallons per Minute _____
Gallons per Hour _____
Pump Column Length _____

LOCATION OF WELL ON LOT
Show permanent structures such as building(s), septic tank, and/or other landmarks and indicate not less than 2 distances (measurements) to well.

NORTH

DATE WELL WAS COMPLETED

Feb 1968

I hereby affirm that this report contains no willful misrepresentations or falsifications and that information given in this report is true, accurate and complete to the best of my knowledge and belief.

Harry Green Well Driller

Well Driller License No. 235

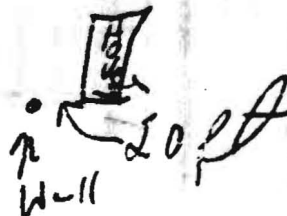

12/22/03

SITE INSPECTION SHEET

OWNER: WILLIAM & HELEN PHEBUS PHONE #: 410-489-7774

ADDRESS: 3560 WOODBINE RD. CONTRACTOR: _____

WELL TAG #: ?

SUBDIVISION: _____ LOT: _____ COUNTY #: HOWARD

PROPOSAL: _____

LOCATION DIAGRAM

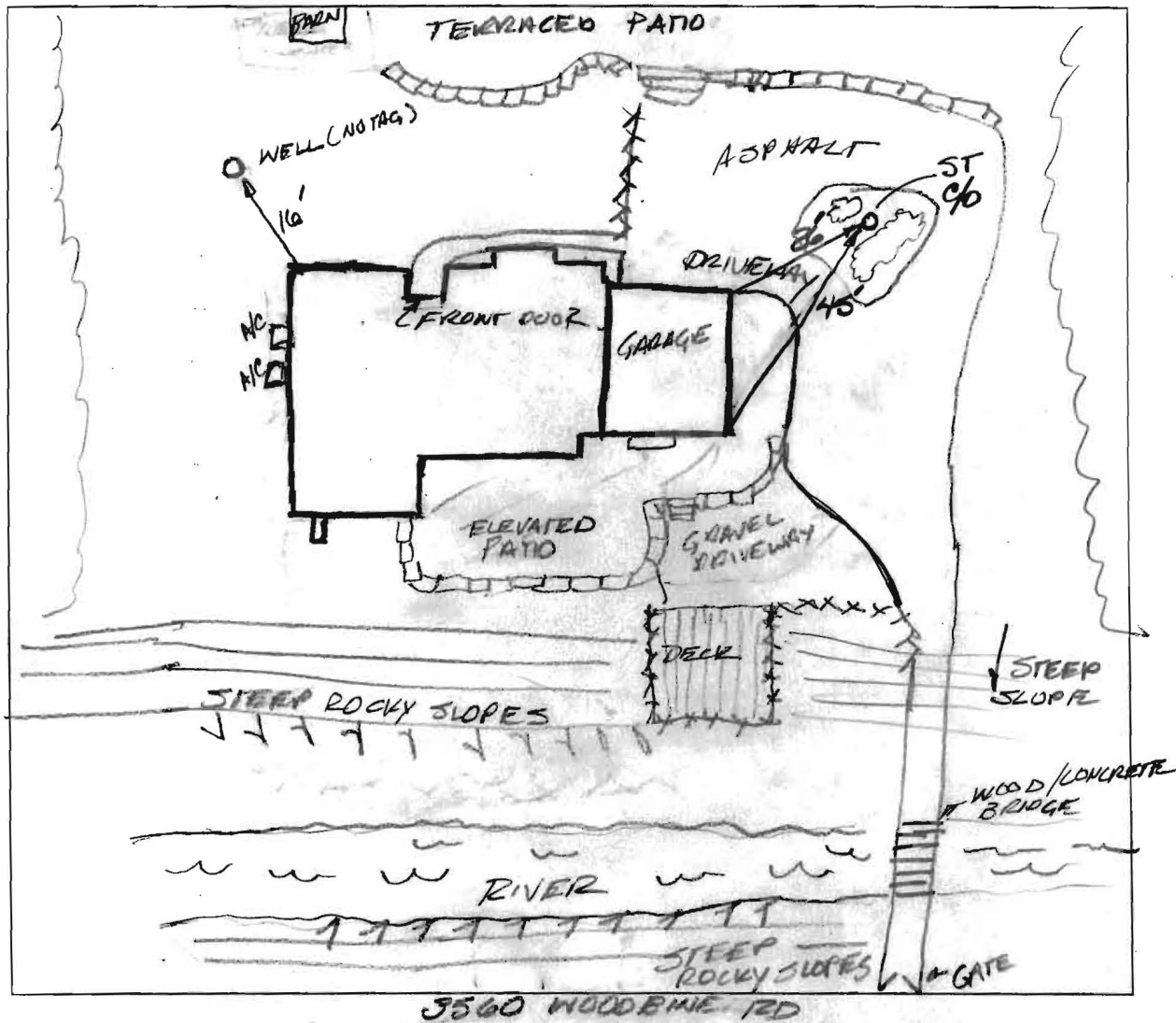

COMMENTS: WELL HAS OLD CAP w/ SAFETY LINE BETWEEN CAP & CASING; NO TAG ON WELL; COULD NOT LOCATE LOCATION OF SEPTIC. CAP ON WELL SHOULD BE REPLACED. STATUS OF SEPTIC SYSTEM SHOULD BE DETERMINED BEFORE APPROVING ANY BUILDING PERMITS. SEPTIC WORK MAY BE REQUIRED.

DATE: 12/22/03 INSPECTOR: FA