

PERMIT

SEWAGE DISPOSAL SYSTEM

MARYLAND STATE DEPARTMENT OF HEALTH

approved 7/22/83
Stamped
P 32968
A 28410

7/28/83
ASAP

HOWARD COUNTY

BUREAU OF ENVIRONMENTAL HEALTH
992-2330

ELLICOTT CITY

DISTRICT 3rd

INDEX

DATE July 20, 1983

Jack Fyock, Jr. IS PERMITTED TO INSTALL ALTER

ADDRESS 13775 Traidelphia Road, Glenelg, MD 21737 PHONE 988-9270

SUBDIVISION Farside ROAD 11694 Farside Road LOT 15

PROPERTY OWNER Dr. & Mrs. Joe Manspeaker

ADDRESS 9369 Reservoir Road, Fulton, MD 20759

IF GARBAGE GRINDER IS USED INCREASE SEPTIC TANK CAPACITY BY 50% AND ABSORPTION AREA BY 22%.

GARBAGE GRINDER? YES NO

SEPTIC TANK CAPACITY 1000 GALLONS NUMBER OF BEDROOMS 3

DRYWELL - 150 sq. ft. sidewall area per bedroom. Drywell inlet maximum to be 4 ft. below original grade and drywell bottom to be 11 ft. below original grade. Place the drywell 206 ft. from the front lot line and 80 feet from the left lot line as seen when facing the lot from Farside Road.

Ok to run a ditch off the drywell to make additional absorbent area if needed make ditch 11 ft. deep filled with 6 ft. of stone.

7/20/83 O.K. to install 7" 185 lb BR. inlet @ 4' F.S.

PLANS APPROVED BY Raymond Hodges DATE 6/14/83

COVER NO WORK UNTIL INSPECTED AND APPROVED.

NEITHER THE HOWARD COUNTY COUNCIL NOR THE HEALTH DEPARTMENT IS RESPONSIBLE FOR THE SUCCESSFUL OPERATION OF ANY SYSTEM.

NOTE: IF TRENCH IS USED CALL FOR INSPECTION BEFORE AND AFTER PLACING GRAVEL IN TRENCH.

NOTE: NO DRY WELL SHALL EXCEED 15 FOOT IN DIAMETER. NO ABSORPTION TRENCH TO EXCEED 100 FEET IN LENGTH.

NOTE: ALL PIPE FROM HOUSE TO SEPTIC TANK MUST BE CAST IRON OR SCHEDULE 40 PVC OR ABS.

PERMIT VOID AFTER THREE YEARS.

NOTE: INSTALL STAND PIPE ON SEPTIC TANK AND DRY WELL. STAND PIPES MUST BE 6 INCHES IN DIAMETER. CAST IRON, CONCRETE OR TERRA COTTA, OR PVC OR ABS ACCEPTED. IF TOP OF SEPTIC TANK IS DEEPER THAN 3 FEET MANHOLE TO GRADE REQUIRED.

***INSTALLER IS RESPONSIBLE FOR OBTAINING FINAL APPROVAL ON THIS PERMIT**

BLDG. PERMIT SIGNED

*CALL 992-2330 FOR INSPECTION OF SEPTIC SYSTEMS.

EH - 2-1082

AND RETURNED 4/11/85

Serial # 04150 Prof

A 28410

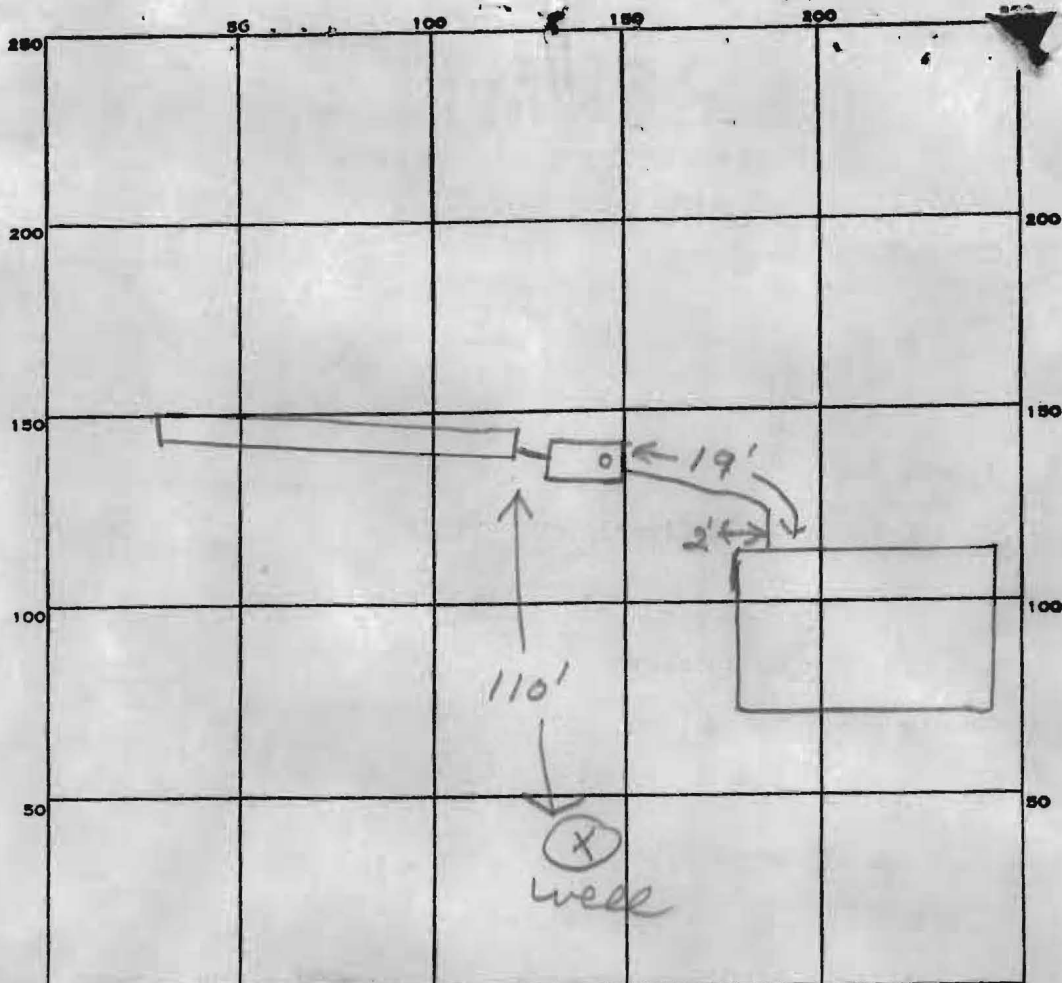

INDICATE NORTH. - NAME ADJOINING ROADWAY AS BASE LINE.

185
 3

 555

PERMIT CARD Farside Rd

SEPTIC TANK, LEVEL 1000 gal CLEANOUTS 57

DISTRIBUTION BOX, LEVEL _____

TILE FIELD, DEPTH 11 FT. TRENCH WIDTH 2 FT.

GRAVEL DEPTH 7 IN. TOTAL LENGTH 89 FT.

NUMBER OF TRENCHES 1 TOTAL BOTTOM AREA 623

SEEPAGE PITS, INSIDE DIAMETER _____ FT. DEPTH BELOW INLET _____ FT.

ABSORBENT AREA 623 SQ. FT.

REMARKS 7/22/83 OK to add stone in trench fl
7/22/83 OK to cover all work. fl

DATE SYSTEM APPROVED 7/22/83 INSPECTOR Stayer



6/14/83
Stated OK as revised
F.S.

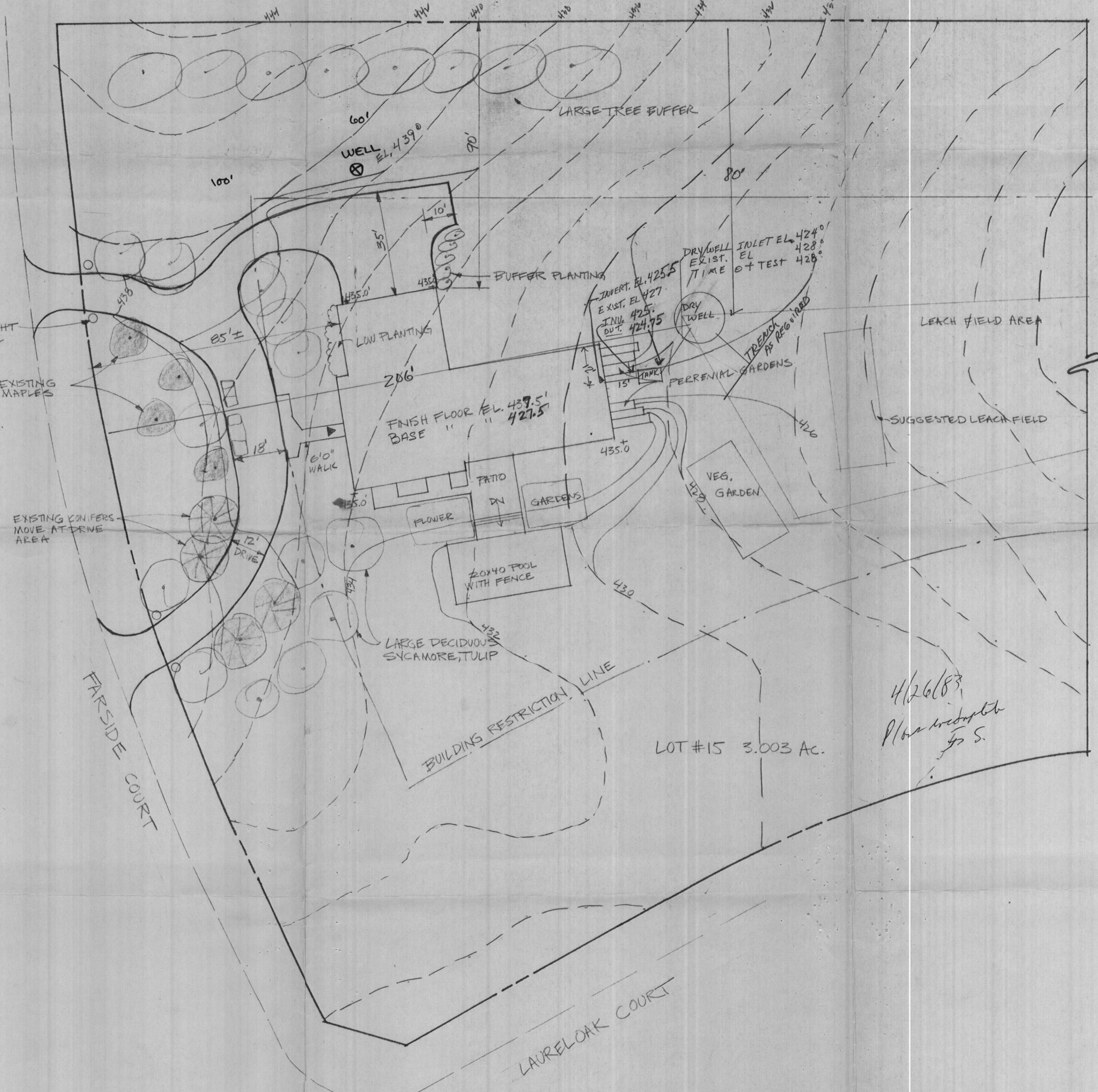

REV DATE BY

11.18.83

SITE PLAN
1"=100.0'

NOTE: DO NOT SCALE PRINT

A RESIDENCE FOR
MR. & MRS. JOE MANSPEKER
FAR SIDE COURT
ELICOTT CITY, MARYLAND

hank huber
environmental design
associates
rtd 2, box 371
petterborough, n.h. 03458
603-924-3287
energy efficient
building design

