

PUB. SEWER STATUS VERIFIED BY _____

ISSUE DATE: 3/9/2004

P 520086

APPROVAL DATE: 3/16/04

A UPGRADE

PERMIT INDEXED

ON-SITE SEWAGE DISPOSAL SYSTEM HOWARD COUNTY HEALTH DEPARTMENT BUREAU OF ENVIRONMENTAL HEALTH

03-279693

South Carroll Backhoe, Inc. IS PERMITTED TO INSTALL ALTER

ADDRESS: 4410 Salem Bottom Rd., Westminster PHONE NUMBER: 410-875-4197

SUBDIVISION: Bassler Tract LOT NUMBER: 3

ADDRESS: 987 Day Road PROPERTY OWNER: Ken Roland

SEPTIC TANK CAPACITY (GALLONS): 1250 gal tank w/ traffic bearing lid.
PUMP CHAMBER CAPACITY (GALLONS): Requested by owner; 1800 gal min.

NUMBER OF BEDROOMS: 3 (NO CHANGES TO # OF BEDROOMS)

SQUARE FEET PER BEDROOM: _____

LINEAR FEET OF TRENCH REQUIRED: N/A TANK TO BE CONNECTED BY NEW LINE TO EXISTING DRY WELL

TRENCHES:	Trench to be _____ feet wide. Inlet _____ feet below original grade. Bottom maximum depth _____ feet below original grade. Effective area begins at _____ feet below original grade. _____ feet of stone below distribution pipe.
LOCATION:	Perc test to be done, perc application submitted also. <u>N/A</u>
PURPOSE:	In support of building permit for proposed addition, BP #B00146305. Septic tank and dry well to be abandoned and sealed.

PLANS APPROVED: [Signature] DATE: 3/9/04

- NOTE: PERMIT VOID AFTER 2 YEARS
- NOTE: CONTRACTOR RESPONSIBLE FOR SCHEDULING A PRE-CONSTRUCTION INSPECTION FOR ALL INSTALLATIONS
- NOTE: WATERTIGHT SEPTIC TANKS REQUIRED
- NOTE: ALL PARTS OF SEPTIC SYSTEM SHALL BE 100 FEET FROM ANY WATER WELL
- NOTE: MANHOLE RISERS REQUIRED ON ALL SEPTIC TANKS AND PUMP CHAMBERS

NEITHER THE HOWARD COUNTY COUNCIL OR THE HEALTH DEPARTMENT IS RESPONSIBLE FOR THE SUCCESSFUL OPERATION OF ANY SYSTEM PERMITTEE RESPONSIBLE FOR OBTAINING FINAL APPROVAL ON THIS PERMIT CALL 410-313-2640 FOR INSPECTION OF SEPTIC SYSTEM

BUILDING PERMIT SIGNED

AND RETURNED
3/22/04 - B00146305 - Family Rm + Deck

P 520086

NOT TO SCALE

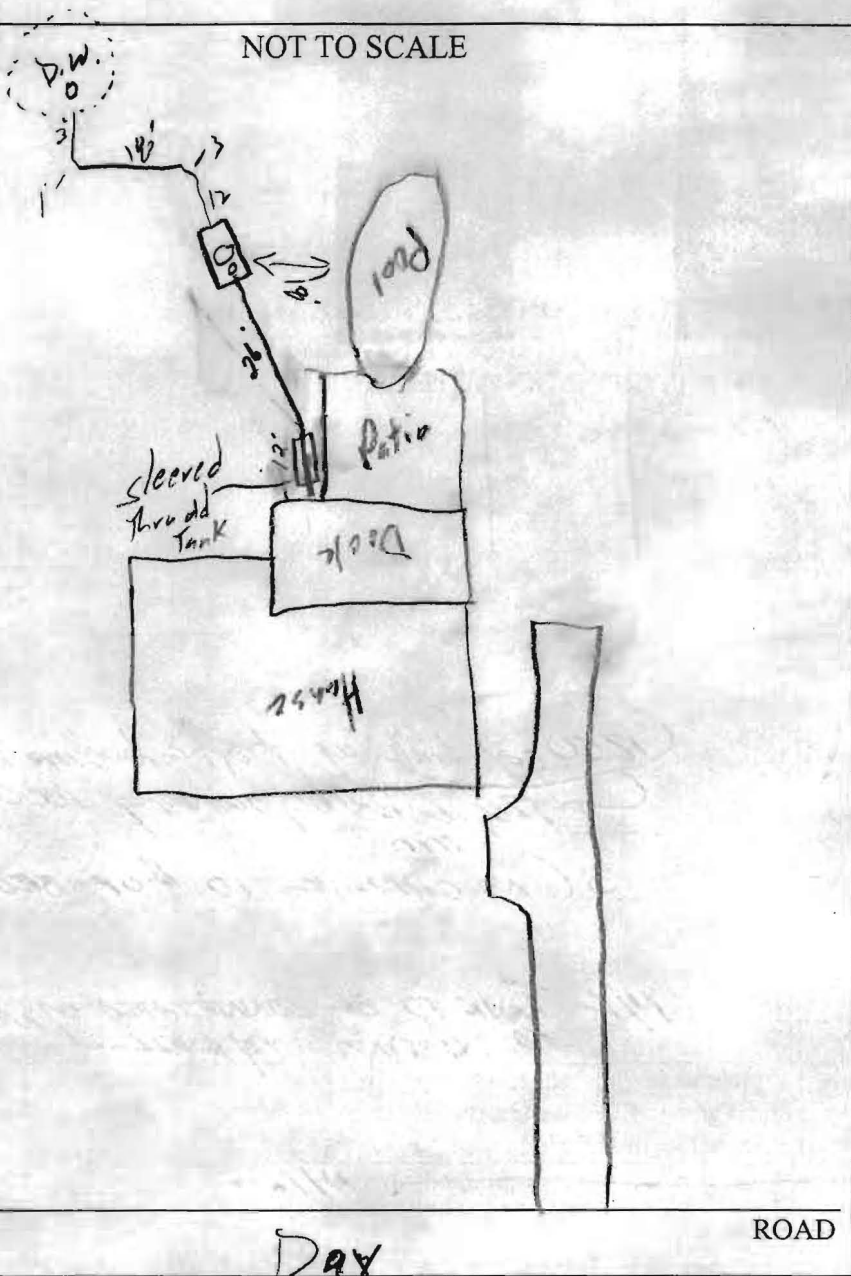

TRENCH/DRAINFIELD DATA

WIDTH	INLET	BOTTOM
_____	_____	_____
NUMBER OF TRENCHES _____		
TOTAL LENGTH _____		
ABSORPTION AREA _____		
DISTRIBUTION BOX LEVEL _____		
DISTRIBUTION BOX BAFFLE _____		
DISTRIBUTION BOX PORT _____		

SEPTIC TANK DATA

SEPTIC TANK 1 LEVEL

CAPACITY 1250 GAL

SEAM LOC Top

TANK LID DEPTH 2.3

BAFFLES

BAFFLE FILTER

MANHOLE LOC Center

6" PORT LOC Front

WATERTIGHT TEST _____

SEPTIC TANK 2 LEVEL _____

CAPACITY _____ GAL

SEAM LOC _____

TANK LID DEPTH _____

BAFFLES N/A

BAFFLE FILTER N/A

MANHOLE LOC _____

6" PORT LOC _____

WATERTIGHT TEST _____

PRE-CONSTRUCTION _____

INSTALLATION 3/10/04 - work complete. Old tank pumps collapsed & filled in. OK to cover all work (SO)

BUILDING PERMIT SIGNED AND RETURNED

FINAL INSPECTOR [Signature]

DATE OF APPROVAL 3/10/04

LAYOUT _____ INSP 4 _____
 INSP 2 _____ INSP 5 _____
 INSP 3 _____ INSP 6 _____

ISSUE DATE: _____
 APPROVAL DATE: _____

**PERMIT
INDEXED**

P _____
 A 517403-A

**ON-SITE SEWAGE DISPOSAL SYSTEM
 HOWARD COUNTY HEALTH DEPARTMENT
 BUREAU OF ENVIRONMENTAL HEALTH**

_____ IS PERMITTED TO INSTALL ALTER

ADDRESS: _____ PHONE NUMBER: _____

SUBDIVISION: _____ LOT NUMBER: 3

ADDRESS: 987 Day Road PROPERTY OWNER: Kenneth Roland

SEPTIC TANK CAPACITY (GALLONS): _____ OUTLET BAFFLE FILTER REQUIRED

PUMP CHAMBER CAPACITY (GALLONS): _____ COMPARTMENTED TANK REQUIRED

NUMBER OF BEDROOMS: _____

SQUARE FEET PER BEDROOM: _____

LINEAR FEET OF TRENCH REQUIRED: _____

TRENCHES:	Trench to be _____ feet wide. Inlet _____ feet below original grade. Bottom maximum depth _____ feet below original grade. Effective area begins at _____ feet below original grade. _____ feet of stone below distribution pipe.
LOCATION:	BUILDING PERMIT SIGNED AND RETURNED
NOTES:	<u>3/7/02 000137889 POLE BARN</u>

PLANS APPROVED: _____ DATE: _____

- NOTE: PERMIT VOID AFTER 2 YEARS
- NOTE: CONTRACTOR RESPONSIBLE FOR SCHEDULING A PRE-CONSTRUCTION INSPECTION FOR ALL INSTALLATIONS
- NOTE: WATERTIGHT SEPTIC TANKS REQUIRED
- NOTE: ALL PARTS OF SEPTIC SYSTEM SHALL BE 100 FEET FROM ANY WATER WELL
- NOTE: MANHOLE RISERS REQUIRED ON ALL SEPTIC TANKS AND PUMP CHAMBERS UNLESS SPECIFICALLY AUTHORIZED

**NEITHER THE HOWARD COUNTY COUNCIL NOR THE HEALTH DEPARTMENT IS
 RESPONSIBLE FOR THE SUCCESSFUL OPERATION OF ANY SYSTEM
 PERMITTEE RESPONSIBLE FOR OBTAINING FINAL APPROVAL ON THIS PERMIT
 CALL 410-313-2640 FOR INSPECTION OF SEPTIC SYSTEM**

517403-A

THE PLAT IS OF BENEFIT TO A CONSUMER ONLY INsofar AS IT IS REQUIRED BY A LENDER OR A TITLE INSURANCE COMPANY OR ITS AGENT IN CONNECTION WITH CONTEMPLATED TRANSFER, FINANCING OR RE-FINANCING. THE PLAT IS NOT TO BE RELIED UPON FOR THE ESTABLISHMENT OR LOCATION OF FENCES, GARAGES, BUILDINGS, OR OTHER EXISTING OR FUTURE IMPROVEMENTS, AND THE PLAT DOES NOT PROVIDE FOR THE ACCURATE IDENTIFICATION OF PROPERTY BOUNDARY LINES, BUT SUCH IDENTIFICATION MAY NOT BE REQUIRED FOR THE TRANSFER OF TITLE OR SECURING FINANCING OR RE-FINANCING.

THIS PROPERTY IS NOT LOCATED WITHIN ANY PREVIOUSLY DETERMINED FLOOD PLAIN AREA, UNLESS OTHERWISE INDICATED.

LOT 3
 FRANCIS H BAER
 ET UX PROPERTY
 PLAT BOOK 26
 FOLIO 54
 HOWARD CO,
 MARYLAND

PARCEL 170
 LOT 3

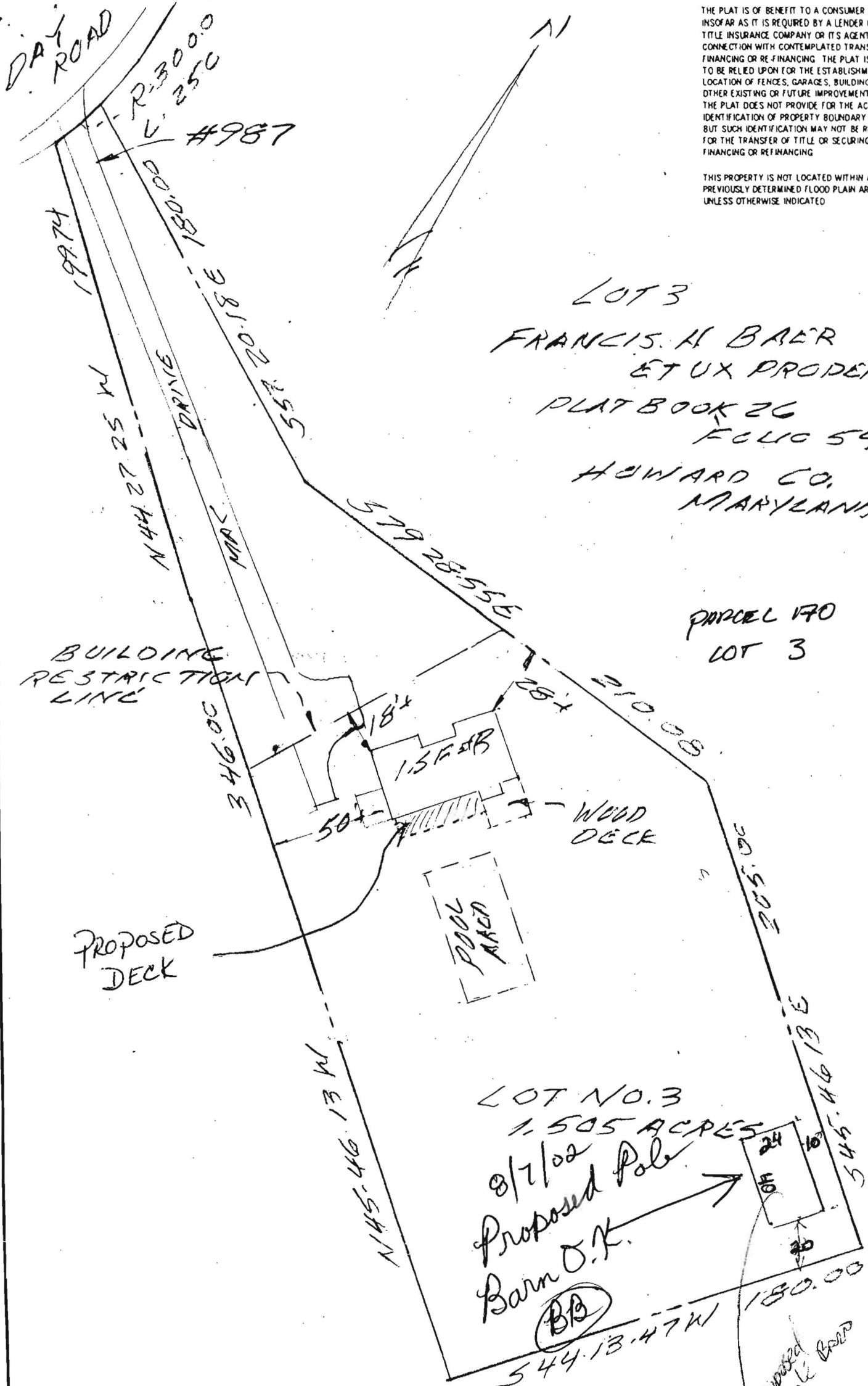

LOCATION SURVEY

NO. 987 DAY ROAD

SCALE: 1" = 50'

THIS IS TO CERTIFY THAT ON AUG 24 2006 PERFORMED A LOCATION SURVEY ON THE SUBJECT PROPERTY FOR THE PURPOSE OF LOCATING THE IMPROVEMENTS THEREON AND SAID IMPROVEMENTS ARE LOCATED WITHIN THE BOUNDARIES OF THE SUBJECT PROPERTY, UNLESS INDICATED BY ASTERISK *

Thomas M. Hoffman
 THOMAS M. HOFFMAN

L.S. #6138

The Surveyors
 Professional Land Surveyors

3502 HORTON AVENUE
 BALTIMORE, MD 21225
 (410) 355-0250