

NOTES:

- 1) B.R.L. information, if shown, was obtained from existing record plat or local agencies and is not guaranteed by NTT, Inc.
- 2) Building line and/or Flood Zone information is subject to the interpretation of the originator.
- 3) NTT, Inc. does not certify to unshown or unrecorded encroachments or overlaps.
- 4) Property markers NOT found, or guaranteed by this location.
- 5) Setback distance accuracy: 1/2"

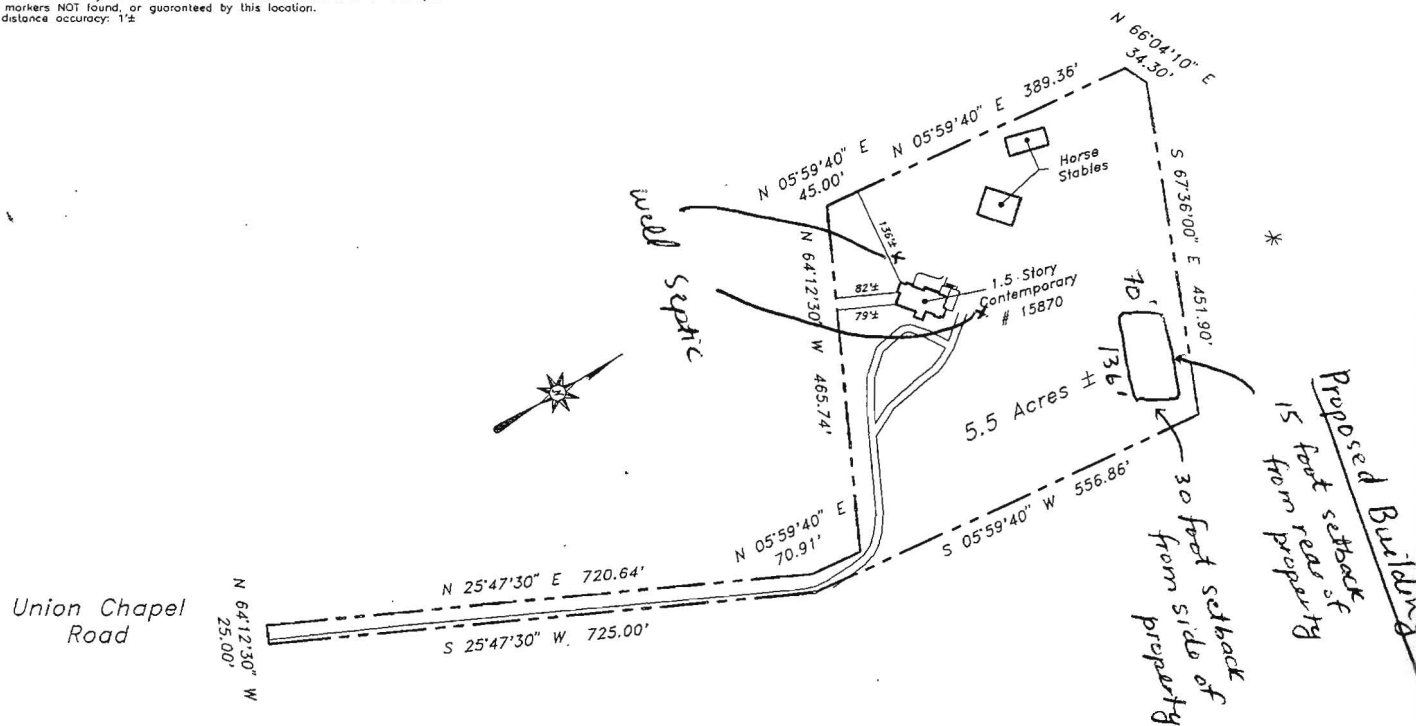

Subject property is shown in Zone C on the FIRM Map of Howard County Maryland on Community Panel 240044 0013 B. Effective December 4, 1986

This is to certify that I have surveyed the property shown hereon, being known as 15870 Union Chapel Road

and recorded among the land records of HOWARD County, Maryland in Liber 563, folio 28 for the purpose of locating the improvements thereon.

- \* This plat is of benefit to the consumer only insofar as it is required by a lender or a title insurance company or its agent in connection with contemplated transfer, financing, or refinancing purposes.
- \* This plat is not to be relied upon for the establishment of location of fences, garages, buildings, or other existing or future structures.
- \* This plat does not provide for the accurate identification of property boundary lines, but such identification may not be required for the transfer of title or for securing financing or refinancing.

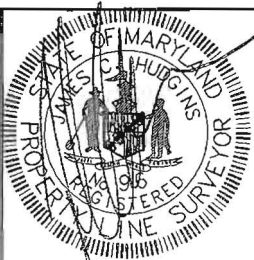

J. Corl Hudgins PLS #96

LOCATION DRAWING  
15870 Union Chapel Road  
4th election district  
HOWARD COUNTY, MD.

NTT Associates, Inc.

16205 Old Frederick Road  
Mt. Airy, Maryland 21771  
Ph. (410)442-2031  
Fax No. (410)442-1315

Scale: 1"=200'  
Date: 6/17/03  
Field By: EDV  
Drawn By: EDV  
Drawing # Misc6161

BL 800 145478  
OK'D BL RD

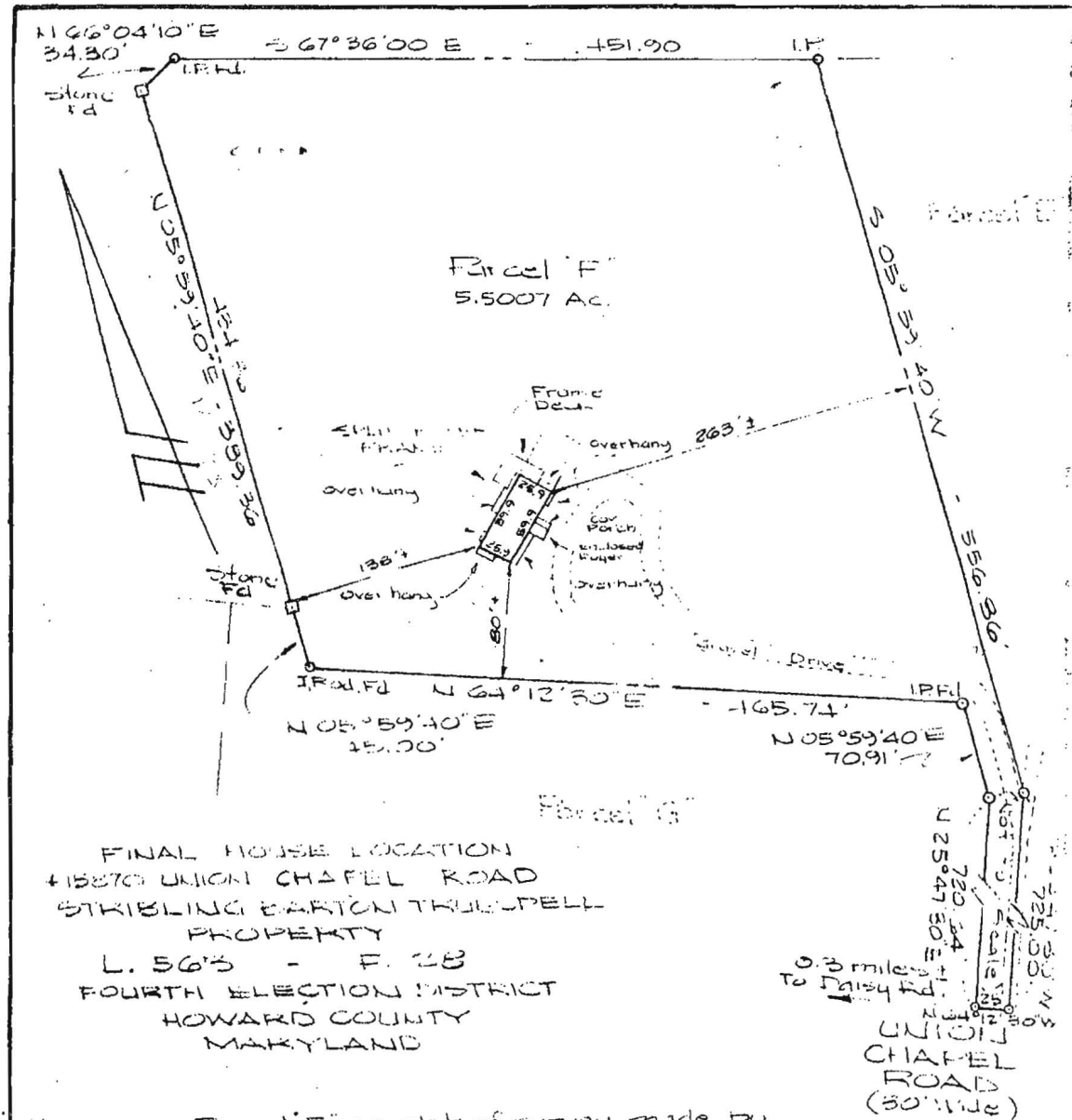

FINAL HOUSE LOCATION  
 +15870 UNION CHAPEL ROAD  
 STRIBLING EARTON TRULPPELL  
 PROPERTY  
 L. 56'S - F. 28  
 FOURTH ELECTION DISTRICT  
 HOWARD COUNTY  
 MARYLAND

0.3 miles  
 to Daisy Rd.  
 UNION  
 CHAPEL  
 ROAD  
 (30' wide)

Known as Parcel F on plat of survey made by  
 Gore, Seybold & Newquist May 3, 1970  
**NOTE:** Lot corners have not been set by this survey unless otherwise indicated.

<b>SURVEYOR'S CERTIFICATE</b> I hereby certify that the location of all the existing improvements on the above described property has been carefully established by a transit-tape survey and that unless otherwise shown there are no encroachments.  <i>Ralph H. Snyder</i> Registered Land Surveyor #1675	<b>REFERENCE</b> PLAT BOOK PLAT NUMBER		<b>G. P. MORGAN &amp; ASSOCIATES</b> 1012 CEDAR RIDGE COURT ANNAPOLIS, MARYLAND 21403 267-9183	
	LIBER 50'S FOLIO 23		DWG. DATE: 3/28/71 WALL CHECK: 3/28/71 FINAL H.L.: 10/18/71	SCALE: 1"=100' FIELD BOOK: 1-171 DWG BY: GPM
			PROJECT No.	DRAWING No. 10001