

PUB. SEWER STATUS VERIFIED BY _____

ISSUE DATE: _____

APPROVAL DATE: _____

PERMIT INDEXED

P 520425-D

A RE-INDEX

ON-SITE SEWAGE DISPOSAL SYSTEM HOWARD COUNTY HEALTH DEPARTMENT BUREAU OF ENVIRONMENTAL HEALTH

_____ IS PERMITTED TO INSTALL ALTER

ADDRESS: _____ PHONE NUMBER: _____

SUBDIVISION: _____ LOT NUMBER: _____

ADDRESS: 2211 Woodbine Road (Route 94) PROPERTY OWNER: _____

SEPTIC TANK CAPACITY (GALLONS): _____

PUMP CHAMBER CAPACITY (GALLONS): _____

NUMBER OF BEDROOMS: _____

SQUARE FEET PER BEDROOM: _____

LINEAR FEET OF TRENCH REQUIRED: _____

TRENCHES:	Trench to be _____ feet wide. Inlet _____ feet below original grade. Bottom maximum depth _____ feet below original grade. Effective area begins at _____ feet below original grade. _____ feet of stone below distribution pipe.
LOCATION:	
PURPOSE:	Reindex file 7/30/04

PLANS APPROVED: _____ DATE: _____

- NOTE: PERMIT VOID AFTER 2 YEARS
- NOTE: CONTRACTOR RESPONSIBLE FOR SCHEDULING A PRE-CONSTRUCTION INSPECTION FOR ALL INSTALLATIONS
- NOTE: WATERTIGHT SEPTIC TANKS REQUIRED
- NOTE: ALL PARTS OF SEPTIC SYSTEM SHALL BE 100 FEET FROM ANY WATER WELL
- NOTE: MANHOLE RISERS REQUIRED ON ALL SEPTIC TANKS AND PUMP CHAMBERS

NEITHER THE HOWARD COUNTY COUNCIL OR THE HEALTH DEPARTMENT IS RESPONSIBLE FOR THE SUCCESSFUL OPERATION OF ANY SYSTEM PERMITTEE RESPONSIBLE FOR OBTAINING FINAL APPROVAL ON THIS PERMIT CALL 410-313-2640 FOR INSPECTION OF SEPTIC SYSTEM

7/30/04 B00149390 2 STORY ADDITION w/ BASEMENT

P520425-D

PROPERTY KNOWN AS:
 L. 1337 E. 110
 1st ELECTION DISTRICT
 HOWARD COUNTY, MD

THIS PLAT CAN NOT BE USED TO ESTABLISH
 PROPERTY LINES OR CORNERS.

7/29/04 ON
 Site inspection

7/27/04
 Popped since
 last inspection

Depth to tank ~~4'~~
 lid = 1'

1" = 40'

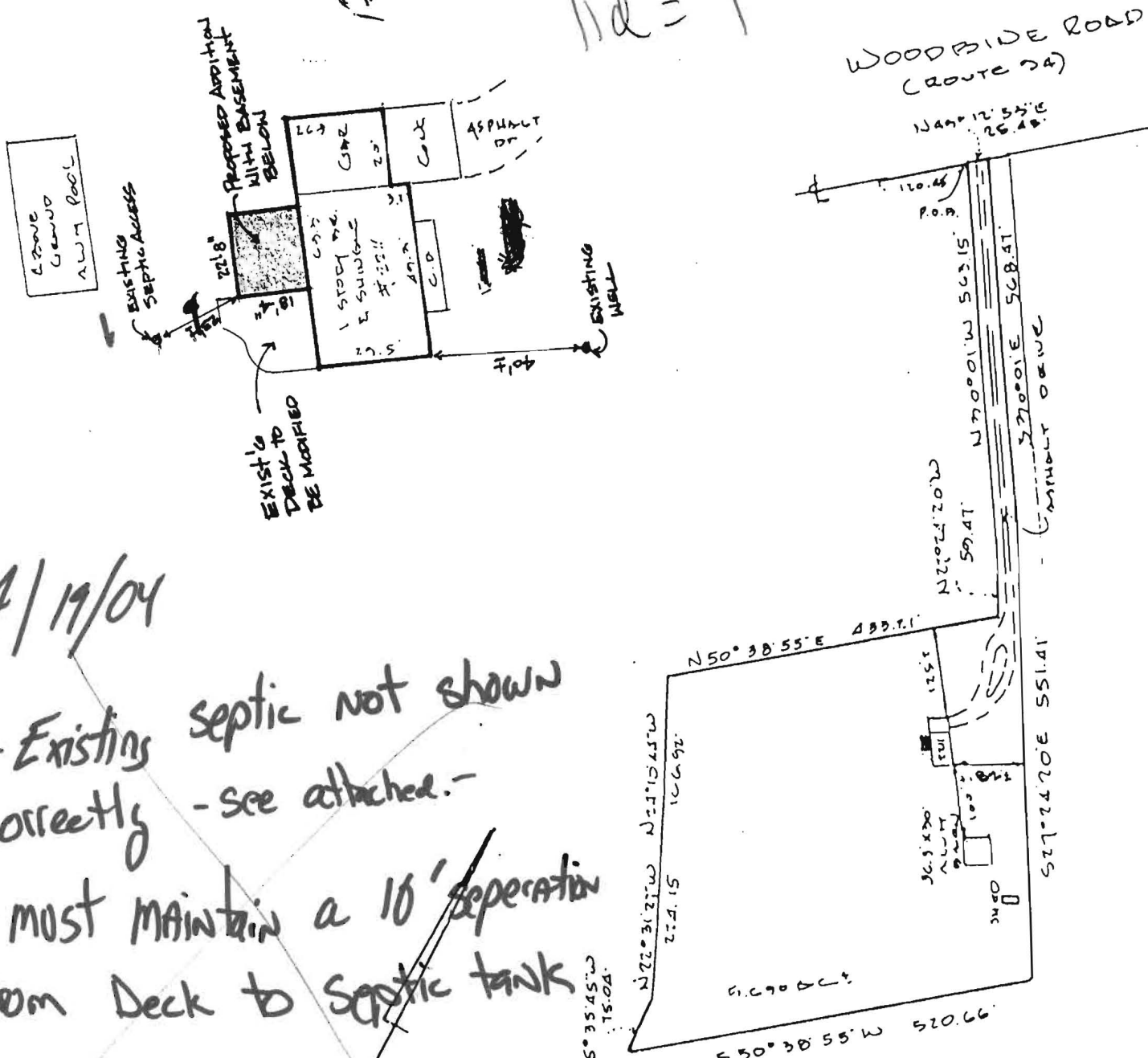

7/19/04

- Existing septic not shown
 correctly - see attached.

- must maintain a 10' separation
 from Deck to septic tank

Reviewed By:
 K. Bell

7/30/04
 Proposal addition OK

KJB

LOCATION DRAWING

CERTIFICATION	SEAL	SCALE 1"=200'	DATE 11-10-1999
<p>This is to certify that I have surveyed the property known as 2411... L. 1337 E. 110 1st ELECTION DISTRICT HOWARD COUNTY, MD</p> <p>The information shown has been established by current acceptable survey procedures and from available record information. This drawing is to be used for title transfer financing, or refinancing only and is NOT to be used for the Establishment of Property Lines, Location for Fences, Garages, Buildings, or other Existing or Future Improvements.</p>	<p>STATE OF MARYLAND WALTER PARK REGISTERED PROFESSIONAL LAND SURVEYOR 3530 BALTIMORE, MARYLAND</p> <p>Walter Park</p>	<p>LDE Inc. 9250 Rumsey Road Suite 106 Columbia, Maryland 21045</p> <p>(410) 715-1070 (Balt.) (301) 596-3424 (Wash.) (410) 715-9540 (Fax)</p>	

SITE INSPECTION SHEET

OWNER: _____ PHONE #: _____

ADDRESS: 2211 R94 CONTRACTOR: _____

WELL TAG #: _____

SUBDIVISION: _____ LOT: _____ COUNTY #: _____

PROPOSAL: _____

LOCATION DIAGRAM

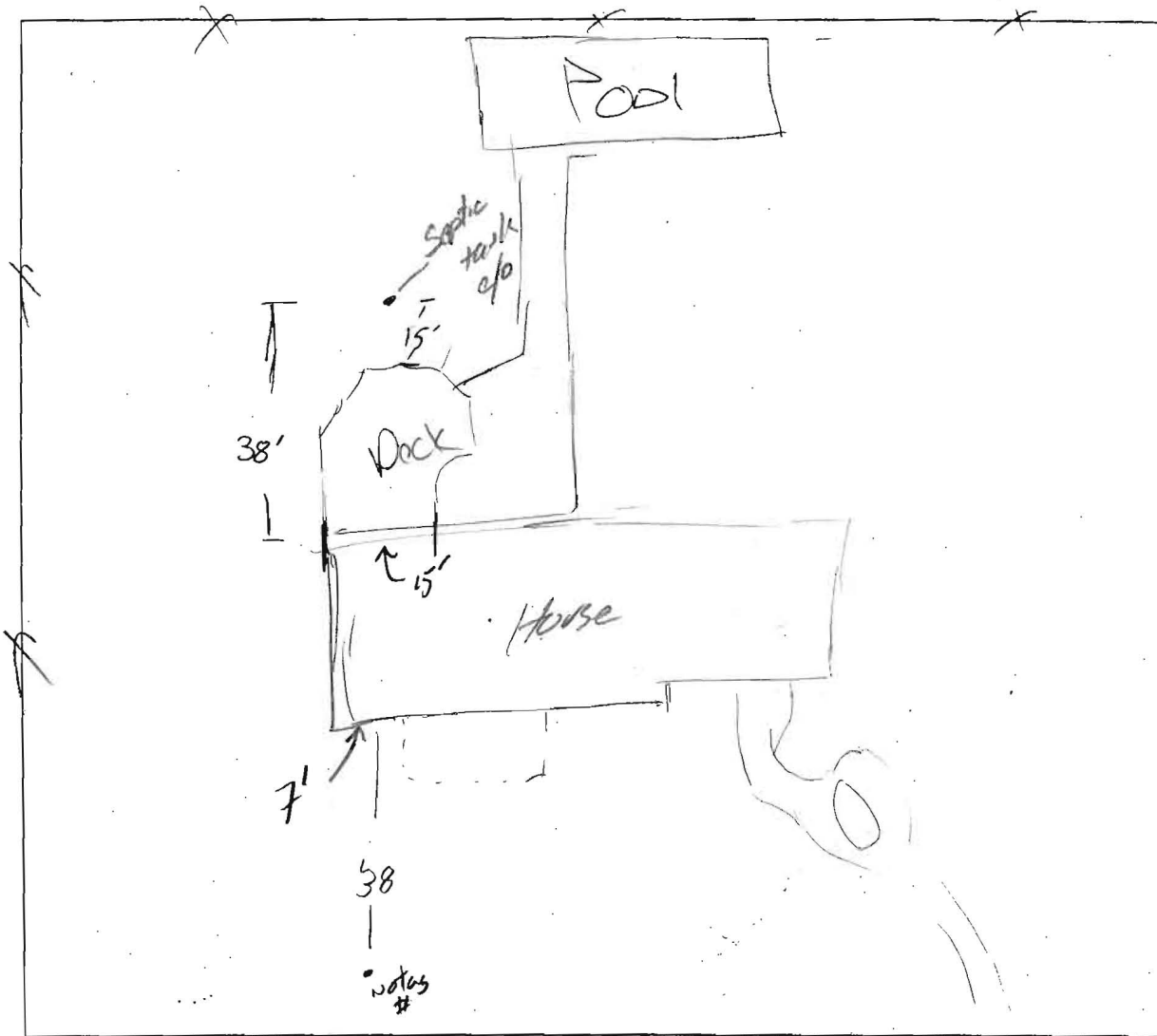

COMMENTS: Depth to sewage 2' in tank 7/21/04 Site re-visited
ON 7/27/04 - tank has been pumped. Depth to top of tank 1'

DATE: _____ INSPECTOR: _____