

LAYOUT _____ INSP 4 _____
INSP 2 _____ INSP 5 _____
INSP 3 _____ INSP 6 _____

04-337832

ISSUE DATE: _____

P 520881C

APPROVAL DATE: _____

A _____

PERMIT

INDEXED

**ON-SITE SEWAGE DISPOSAL SYSTEM
HOWARD COUNTY HEALTH DEPARTMENT
BUREAU OF ENVIRONMENTAL HEALTH**

_____ IS PERMITTED TO INSTALL ☒ ALTER ☐

ADDRESS: _____ PHONE NUMBER: _____

SUBDIVISION: Rover Mill Estates LOT NUMBER: 4

ADDRESS: 14001 Tall Ships Drive PROPERTY OWNER: JAMES DEMASON

SEPTIC TANK CAPACITY (GALLONS): _____ OUTLET BAFFLE FILTER REQUIRED ☐

PUMP CHAMBER CAPACITY (GALLONS): _____ COMPARTMENTED TANK REQUIRED ☐

NUMBER OF BEDROOMS: _____

SQUARE FEET PER BEDROOM: _____

LINEAR FEET OF TRENCH REQUIRED: _____

TRENCHES:	Trench to be feet wide. Inlet feet below original grade. Bottom maximum depth feet below original grade. Effective area begins at feet below original grade. feet of stone below distribution pipe.
LOCATION:	
NOTES:	

PLANS APPROVED: _____ DATE: _____

NOTE: PERMIT VOID AFTER 2 YEARS

NOTE: CONTRACTOR RESPONSIBLE FOR SCHEDULING A PRE-CONSTRUCTION INSPECTION FOR ALL INSTALLATIONS

NOTE: WATERTIGHT SEPTIC TANKS REQUIRED

NOTE: ALL PARTS OF SEPTIC SYSTEM SHALL BE 100 FEET FROM ANY WATER WELL

NOTE: MANHOLE RISERS REQUIRED ON ALL SEPTIC TANKS AND PUMP CHAMBERS UNLESS SPECIFICALLY AUTHORIZED

**NEITHER THE HOWARD COUNTY COUNCIL NOR THE HEALTH DEPARTMENT IS
RESPONSIBLE FOR THE SUCCESSFUL OPERATION OF ANY SYSTEM
PERMITTEE RESPONSIBLE FOR OBTAINING FINAL APPROVAL ON THIS PERMIT
CALL 410-313-2640 FOR INSPECTION OF SEPTIC SYSTEM
BUILDING PERMIT SIGNED**

AND RETURNED

9/10/2004 B00150245 GARAGE

P520881-C

126184
1100

PERMIT

SEWAGE DISPOSAL SYSTEM

MARYLAND STATE DEPARTMENT OF HEALTH

HOWARD COUNTY
BUREAU OF ENVIRONMENTAL HEALTH
992 2330

INDEX

APPROVED
6/26/84 34020
P 21797
A 21797

ELLICOTT CITY

DISTRICT 4th.

DATE 6/22/84

Jack Eyock

IS PERMITTED TO INSTALL ☒ ALTER

ADDRESS 13775 Triadelphia Road, Glenclg, MD 21737 PHONE 988-9270

SUBDIVISION Rover Mill Estates ROAD 14001 Tall Ship Drive LOT 4

PROPERTY OWNER Tracy & Gene Noble PHONE: 992-5816
9217 Bellfall Court

ADDRESS Columbia, Maryland 21045

IF GARBAGE GRINDER IS USED INCREASE SEPTIC TANK CAPACITY BY 50% AND ABSORPTION AREA BY 22%

GARBAGE GRINDER? YES NO ☒

SEPTIC TANK CAPACITY 1250 GALLONS NUMBER OF BEDROOMS 4

Absorbant Area per bedroom - 120 sq. ft. Dry well inlet 4 feet below original grade.
Maximum depth 9 feet below original grade. Location: 68 feet from right (335') lot line
and 175' from Road A (or Tall Ships Drive) (365') lot line. Trench inlet 4 feet below
original grade. Maximum depth 9 feet below original grade. Trench to run on contour
towards right front of lot.

6/26/84 OK TO USE TRENCH 153 SQFT PER
BEDROOM (632 SQFT FOR 4 BR.) IN SAME
AREA AS DRY WELL & DITCH SYSTEM

PLANS APPROVED BY David J. O'Neill/Frank Skinner DATE 4/9/84

COVER NO WORK UNTIL INSPECTED AND APPROVED

NEITHER THE HOWARD COUNTY COUNCIL NOR THE HEALTH DEPARTMENT IS RESPONSIBLE FOR THE SUCCESSFUL OPERATION OF ANY SYSTEM

NOTE IF TRENCH IS USED CALL FOR INSPECTION BEFORE AND AFTER PLACING GRAVEL IN TRENCH

NOTE NO DRY WELL SHALL EXCEED 15 FOOT IN DIAMETER. NO ABSORPTION TRENCH TO EXCEED 100 FEET IN LENGTH

NOTE ALL PIPE FROM HOUSE TO SEPTIC TANK MUST BE CAST IRON OR SCHEDULE 40 PVC OR ABS

PERMIT VOID AFTER THREE YEARS

NOTE INSTALL STAND PIPE ON SEPTIC TANK AND DRY WELL. STAND PIPES MUST BE 6 INCHES IN DIAMETER. CAST IRON, CONCRETE OR TERRA COTTA OR
PVC OR ABS ACCEPTED. IF TOP OF SEPTIC TANK IS DEEPER THAN 3 FEET MANHOLE TO GRADE REQUIRED

*INSTALLER IS RESPONSIBLE FOR OBTAINING FINAL APPROVAL ON THIS PERMIT

*CALL 992 2330 FOR INSPECTION OF SEPTIC SYSTEMS

EH 2 1082

9-10-02 BOD/50245-GARAGE

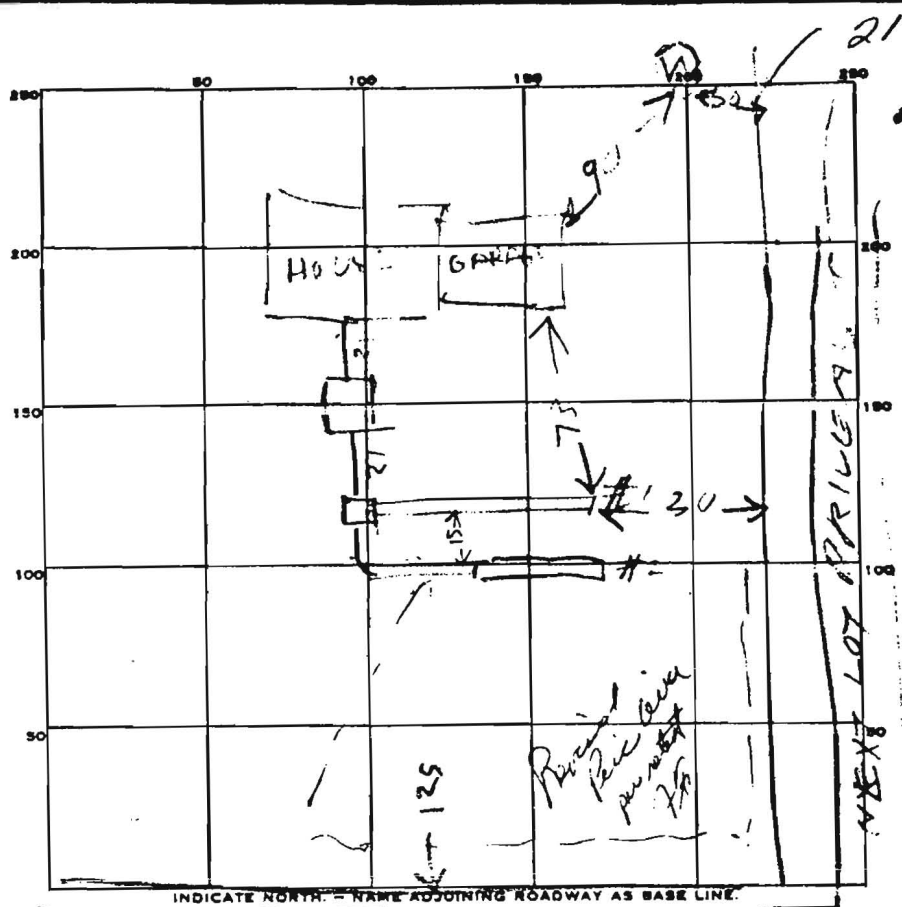

PERMIT CARD

SEPTIC TANK, LEVEL 2 14 00 TOP 2 FT 100 CLEANOUTS ST / OK

DISTRIBUTION BOX, LEVEL OK

TILE FIELD, DEPTH #1 9 / #2 9 FT. TRENCH WIDTH #1 9 / #2 9 FT.

GRAVEL DEPTH 5 IN. TOTAL LENGTH 56 FT.

NUMBER OF TRENCHES 2 TOTAL BOTTOM AREA 320 SQ. FT.

SEEPAGE PITS, INSIDE DIAMETER 9 FT. DEPTH BELOW INLET 9 FT.

ABSORBENT AREA 320 SQ. FT.

REMARKS 5/23/94 LOCATION OK - OK TO COVER TANK
& HOUSE SEWER FINISH DIGGING TRENCH #1 ADD
STONE TO TRENCHES

6/26/94 300MM DITCH #2 LENGTHENED
STONE ADDED TO #18 #2

DATE SYSTEM APPROVED 1/1/95

INSPECTOR 1