

Pay \$15.00 check payable to: Maryland State Health Dept - Annapolis

*A boundary plot made*

# APPLICATION

A 12/38

SEWAGE DISPOSAL TESTING

P \_\_\_\_\_

MARYLAND STATE DEPARTMENT OF HEALTH

HOWARD COUNTY

ELLICOTT CITY

*Septic Tank - 750 gal  
Dry Well - 360 sq ft absorbent adobe wall open  
to begin below inlet pipe. Inlet pipe to be 3 to 4 ft below grade. Max  
depth permitted for Dry Well below original grade is 15 ft.  
Place Dry Well either 5 ft or 105 ft directly to the  
right of C&D pole # 41*

DISTRICT 4  
DATE 6/14/67

TO: THE COUNTY HEALTH OFFICER  
ELLICOTT CITY, MARYLAND

I, HEREBY, APPLY FOR THE NECESSARY TESTS IN ORDER TO CONSTRUCT (OR RECONSTRUCT) A SEWAGE DISPOSAL SYSTEM.

PROPERTY OWNER MRS. MABEL C. WARFIELD  
 ADDRESS RFD 2, WOODBINE, MARYLAND PHONE HU 9 - 4851

PROPERTY LOCATION:

SUBDIVISION None LOT NO. None

ROAD AND DESCRIPTION 5 miles South of Lisbon on Route 94  
opposite what used to be Annapolis Rock School

OCCUPANT \_\_\_\_\_ PHONE \_\_\_\_\_

PERSON TO CONSTRUCT SYSTEM HOWARD PICKETT

ADDRESS MT. AIRY, MD. PHONE 829-0543

SIZE OF LOT 5 acres TYPE BLDG. brick 1 story - 3 bdrms.  
NUMBER OF BEDROOMS

IF NOT SINGLE RESIDENCE DESCRIBE \_\_\_\_\_

SIGNATURE OF APPLICANT Mabel C. Warfield

APPROVED BY Donald W. Mc... FOR Dry Well DATE 6-20-67  
(KIND OF SYSTEM)

REJECTED BY \_\_\_\_\_ FOR \_\_\_\_\_ DATE \_\_\_\_\_  
(KIND OF SYSTEM)

HOLD PENDING FURTHER TESTS \_\_\_\_\_ DATE \_\_\_\_\_

REASONS FOR REJECTION OR HOLDING \_\_\_\_\_

## THIS IS NOT A PERMIT

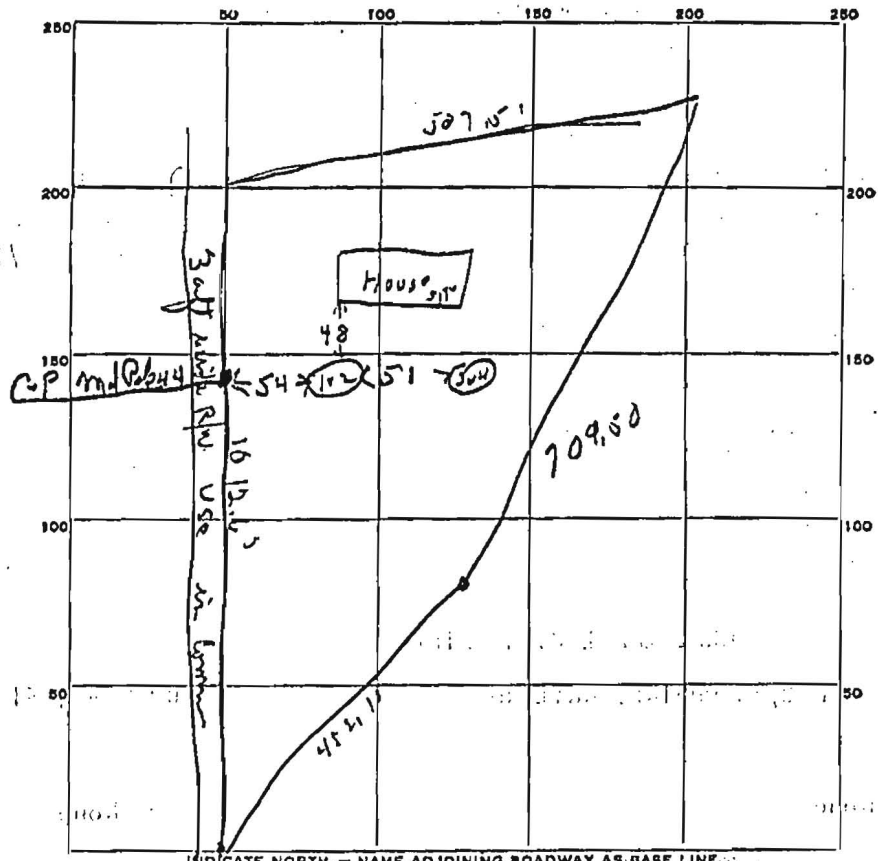

Md. RT 94

DATE	TEST NO.	DEPTH	PREWET		TEST - 1" DROP		TIME
			START	STOP	START	STOP	
6/20/67	1	9 ft	9 12	9 14	9 14	9 19	5 min
	2	7 ft	9 13	9 15	9 15	9 21	6 min
	3	9 ft	9 14	9 17	9 17	9 28	11 min
	4	4 ft	retested same type soil		next to pit		

SOIL AUGER FINDING \_\_\_\_\_

TESTED BY DMH

REMARKS \_\_\_\_\_

6/24/67 also retested H L Pickett

A12738

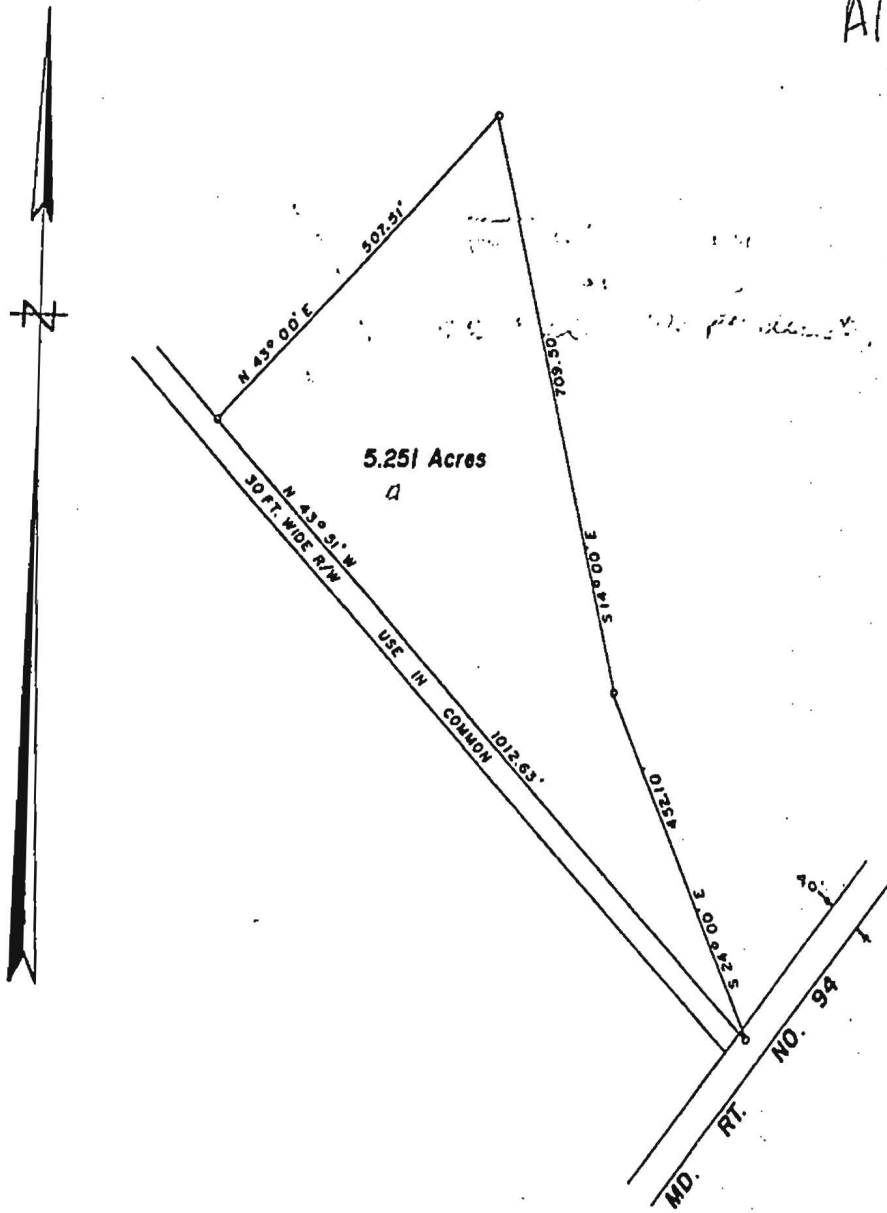

PLAT OF SURVEY  
FOR  
THURMAN R. WARFIELD  
FOURTH ELECTION DISTRICT OF HOWARD COUNTY  
WOODBINE, MARYLAND  
SCALE: 1 IN. = 200 FT. MAY 21, 1965

*Claude M. Skinner Jr.*

Claude M. Skinner Jr. Reg. Engineer & Land Surveyor No. 2237

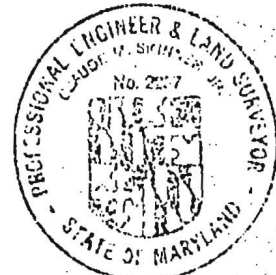

A-2457