

PUB. SEWER STATUS VERIFIED BY _____

ISSUE DATE: 02/15/05

P 521993

APPROVAL DATE: 3/22/05

A REPAIR

PERMIT

ON-SITE SEWAGE DISPOSAL SYSTEM HOWARD COUNTY HEALTH DEPARTMENT BUREAU OF ENVIRONMENTAL HEALTH

Fyock Septic Service IS PERMITTED TO INSTALL ☐ ALTER ☒

ADDRESS: PO Box 89, Glenelg, MD 21737 PHONE NUMBER: 410-988-9270

SUBDIVISION: River Park Estates LOT NUMBER: 43

ADDRESS: 1014 Taylor Park Road PROPERTY OWNER: Dale Douglas

SEPTIC TANK CAPACITY (GALLONS): Ex 1000

PUMP CHAMBER CAPACITY (GALLONS): —

NUMBER OF BEDROOMS: 3

SQUARE FEET PER BEDROOM: 180

LINEAR FEET OF TRENCH REQUIRED: 84'

TRENCHES:	Trench to be <u>2</u> feet wide. Inlet <u>4</u> feet below original grade. Bottom maximum depth <u>9</u> feet below original grade. Effective area begins at <u>4</u> feet below original grade. <u>5</u> feet of stone below distribution pipe.
LOCATION:	
PURPOSE:	Existing septic system has failed. Call for inspection when ground is opened so sanitarian can recommend repair.

PLANS APPROVED: [Signature]

DATE: 2/18/05

NOTE: PERMIT VOID AFTER 2 YEARS

NOTE: CONTRACTOR RESPONSIBLE FOR SCHEDULING A PRE-CONSTRUCTION INSPECTION FOR ALL INSTALLATIONS

NOTE: WATERTIGHT SEPTIC TANKS REQUIRED

NOTE: ALL PARTS OF SEPTIC SYSTEM SHALL BE 100 FEET FROM ANY WATER WELL

NOTE: MANHOLE RISERS REQUIRED ON ALL SEPTIC TANKS AND PUMP CHAMBERS

**NEITHER THE HOWARD COUNTY COUNCIL OR THE HEALTH DEPARTMENT IS
RESPONSIBLE FOR THE SUCCESSFUL OPERATION OF ANY SYSTEM
PERMITTEE RESPONSIBLE FOR OBTAINING FINAL APPROVAL ON THIS PERMIT
CALL 410-313-2640 FOR INSPECTION OF SEPTIC SYSTEM**

0521993

NOT TO SCALE

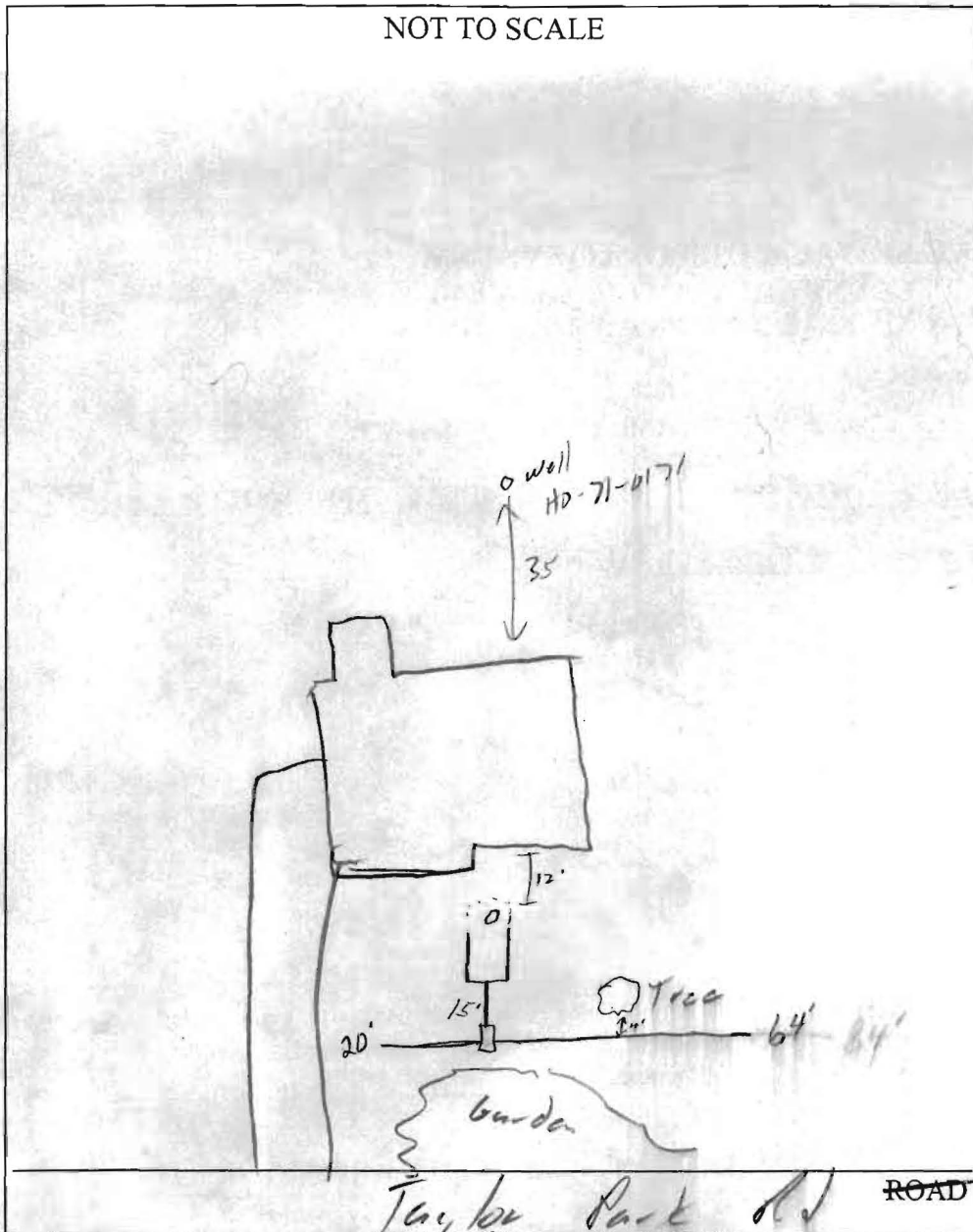

TRENCH/DRAINFIELD DATA		
WIDTH	INLET	BOTTOM
<u>2</u>	<u>4</u>	<u>9</u>
NUMBER OF TRENCHES		<u>1</u>
TOTAL LENGTH		<u>84'</u>
ABSORPTION AREA		<u>420</u>
DISTRIBUTION BOX LEVEL		<u>✓</u>
DISTRIBUTION BOX BAFFLE		<u>✓</u>
DISTRIBUTION BOX PORT		<u>—</u>

SEPTIC TANK DATA	
SEPTIC TANK 1 LEVEL	
CAPACITY	<u>Ex 1000</u> GAL
SEAM LOC	<u>Nid</u>
TANK LID DEPTH	<u>4'</u>
BAFFLES	<u>✓</u>
BAFFLE FILTER	<u>—</u>
MANHOLE LOC	<u>—</u>
6" PORT LOC	<u>Front</u>
WATERTIGHT TEST	<u>—</u>
SEPTIC TANK 2 LEVEL	
CAPACITY	<u>—</u> GAL
SEAM LOC	<u>—</u>
TANK LID DEPTH	<u>—</u>
BAFFLES	<u>—</u>
BAFFLE FILTER	<u>—</u>
MANHOLE LOC	<u>—</u>
6" PORT LOC	<u>—</u>
WATERTIGHT TEST	<u>—</u>

PRE-CONSTRUCTION 2/18/05 - See perc sheet

INSTALLATION 3/22/05 - Repair installation complete, OK to cover all work (SC)

FINAL INSPECTOR [Signature] DATE OF APPROVAL 3/22/05