

APPLICATION

A 18313

SEWAGE DISPOSAL TESTING

P _____

STATE OF MARYLAND - DEPARTMENT OF HEALTH AND MENTAL HYGIENE

HOWARD COUNTY HEALTH DEPARTMENT
ENVIRONMENTAL HEALTH SERVICES
P. O. BOX 476, ELLICOTT CITY, MARYLAND 21043
TELEPHONE: 465-3000, EXT. 356

DISTRICT 3rd

DATE 4/18/73

TO: THE COUNTY HEALTH OFFICER
ELLICOTT CITY, MARYLAND

I, HEREBY, APPLY FOR THE NECESSARY TEST IN ORDER TO CONSTRUCT (OR RECONSTRUCT) A SEWAGE DISPOSAL SYSTEM.

PROPERTY OWNER Adelphia Developers

ADDRESS 6931 Donachie Road, Balto., Md. 21239 PHONE Purdum & Jeschke 465-1635

PROPERTY LOCATION:

SUBDIVISION Adelphia LOT NO. 24

ROAD AND DESCRIPTION Williamfield Drive

SIZE OF LOT 43,000 sq. ft. TYPE BLDG. 3 or 4 bedrooms

NUMBER OF BEDROOMS

IF NOT SINGLE RESIDENCE DESCRIBE _____

THE SYSTEM INSTALLED UNDER THIS APPLICATION IS ACCEPTABLE ONLY UNTIL PUBLIC FACILITIES BECOME AVAILABLE.

SIGNATURE OF APPLICANT /s/ Purdum & Jeschke

APPROVED BY _____ FOR _____ DATE _____

(KIND OF SYSTEM)

REJECTED BY _____ FOR _____ DATE _____

(KIND OF SYSTEM)

HOLD PENDING FURTHER TESTS _____ DATE _____

REASONS FOR REJECTION OR HOLDING _____

THIS IS NOT A PERMIT

APPLICATION

11831

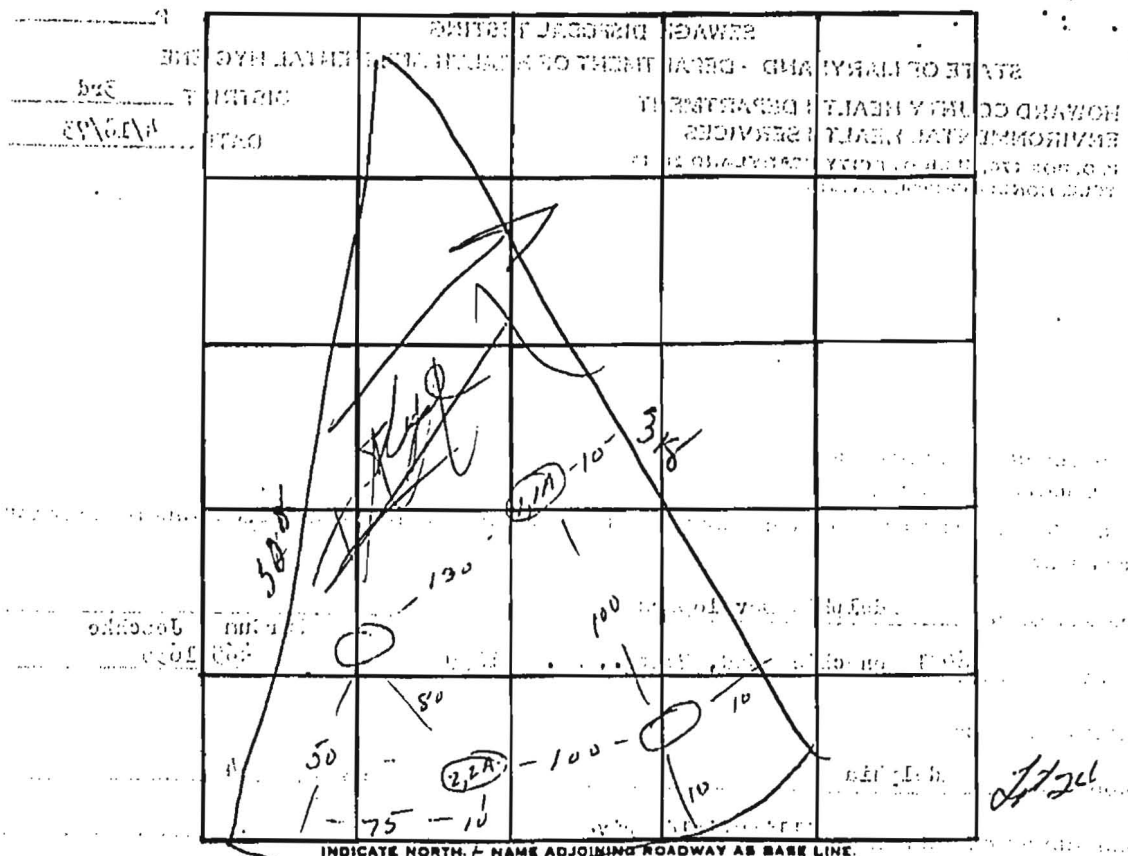

INDICATE NORTH. NAME ADJOINING ROADWAY AS BASE LINE.

0th Road

DATE	TEST NO.	DEPTH	PRE-WET		TEST - 1" DROP		TIME
			START	STOP	START	STOP	
5/1	1	3	2:13	2:14	2:14	2:16	2
	1-A	11	2:13	2:15	2:15	2:23	8
	2	4	2:27	2:28	2:28	2:30	2
	2-A	11	2:27	2:30	2:30	2:35	5
	3	} not tested same as soil					4
	4						19

9' x 4"
 4' m

REMARKS: 2, 2-A ^{short} test holes. Holes Certified only.

* Discussed slope w DWM on 6/11/73. Prot. our mistakes. OK to app.

A18313

William G. Musgrove
103 @ 3/4
N 1/4

LOT 24
41,056 sq ft

STABILITY EASEMENT
N 08° 50' 13" W
225.47

S 62° 34' 03" E
574

Well
Ex. 573.70
Inv. 569.9

FF 573.2
288 569.9
M. 5000
573.35

Drywell
EX. 576.3
Inv. 573.0
577.3
520 Trench

Septic Tank
EX. 576.3
Inv. 566.0
573.1

DISPOSAL
FIELD
10,000 sq ft

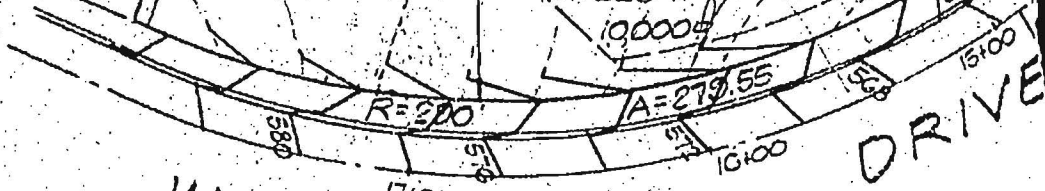

WILLIAMFIELD

50'

DRIVE

5/76

A18313

design collaborative inc.



balt. (301) 995-0057
wash. (301) 596-3558
345-5990

architects and planners main office: village of longreach 5356 red lake columbia, md. 21045
B.O.C.A./C.S.I. branch office: capital office park 6303 ivy lane greenbelt, md. 20770

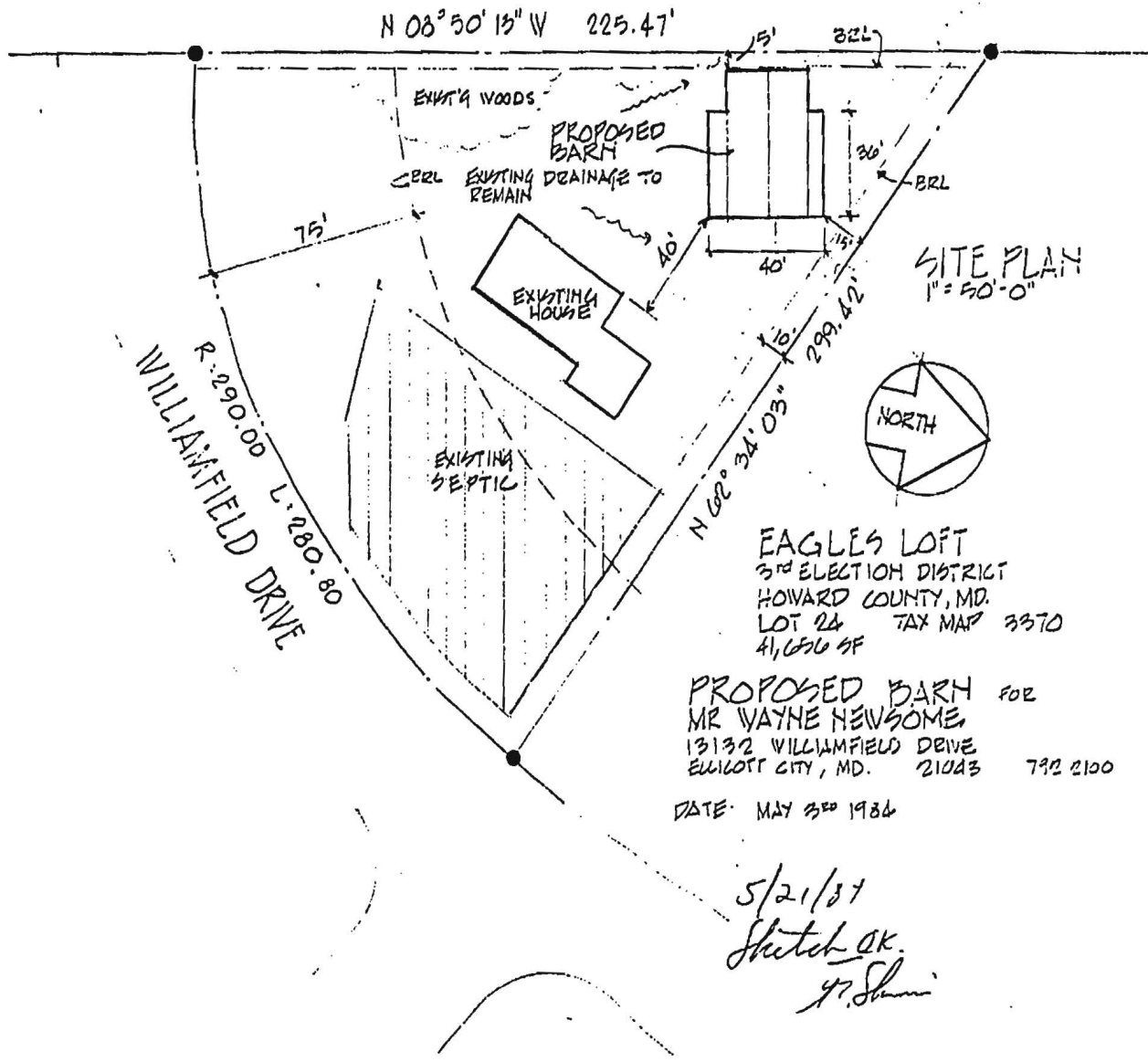

EAGLES LOFT
3RD ELECTION DISTRICT
HOWARD COUNTY, MD.
LOT 24 TAX MAP 3370
41,656 SF

PROPOSED BARN FOR
MR WAYNE NEWSOME
13132 WILLIAMFIELD DRIVE
ELLICOTT CITY, MD. 21043 792 2100

DATE: MAY 3RD 1984

5/21/84
Sketch OK.
Y. Shinn