

LAYOUT _____ INSP 4 _____
INSP 2 _____ INSP 5 _____
INSP 3 _____ INSP 6 _____

ISSUE DATE: _____

APPROVAL DATE: _____

PERMIT
INDEXED
TAX ID #

P 12529

A 522915-B

ON-SITE SEWAGE DISPOSAL SYSTEM
HOWARD COUNTY HEALTH DEPARTMENT
BUREAU OF ENVIRONMENTAL HEALTH

_____ IS PERMITTED TO INSTALL ☒ ALTER ☐

ADDRESS: _____ PHONE NUMBER: _____

SUBDIVISION: Shepherds Glen LOT NUMBER: 7

ADDRESS: 3905 Walt-Ann Drive PROPERTY OWNER: Ronald Brown

SEPTIC TANK CAPACITY (GALLONS): _____ OUTLET BAFFLE FILTER REQUIRED ☐

PUMP CHAMBER CAPACITY (GALLONS): _____ COMPARTMENTED TANK REQUIRED ☐

NUMBER OF BEDROOMS: _____

SQUARE FEET PER BEDROOM: _____

LINEAR FEET OF TRENCH REQUIRED: _____

TRENCHES:	Trench to be _____ feet wide. Inlet _____ feet below original grade. Bottom maximum depth _____ feet below original grade. Effective area begins at _____ feet below original grade. _____ feet of stone below distribution pipe.
LOCATION:	
NOTES:	

PLANS APPROVED: _____ DATE: _____

NOTE: PERMIT VOID AFTER 2 YEARS

NOTE: CONTRACTOR RESPONSIBLE FOR SCHEDULING A PRE-CONSTRUCTION INSPECTION FOR ALL INSTALLATIONS

NOTE: WATERTIGHT SEPTIC TANKS REQUIRED

NOTE: ALL PARTS OF SEPTIC SYSTEM SHALL BE 100 FEET FROM ANY WATER WELL

NOTE: MANHOLE RISERS REQUIRED ON ALL SEPTIC TANKS AND PUMP CHAMBERS UNLESS SPECIFICALLY AUTHORIZED

**NEITHER THE HOWARD COUNTY COUNCIL NOR THE HEALTH DEPARTMENT IS
RESPONSIBLE FOR THE SUCCESSFUL OPERATION OF ANY SYSTEM
PERMITTEE RESPONSIBLE FOR OBTAINING FINAL APPROVAL ON THIS PERMIT
CALL 410-313-2640 FOR INSPECTION OF SEPTIC SYSTEM**

cl out.
5/16/67

PERMIT

SEWAGE DISPOSAL SYSTEM

MARYLAND STATE DEPARTMENT OF HEALTH

HOWARD COUNTY

ELLICOTT CITY

INDEXED

03-283070

DISTRICT 3

DATE 3/20/67

P 12529

A 09611

Walter A. Shank

IS PERMITTED TO INSTALL X ALTER

ADDRESS Folly Quarter Road, Ellicott City, Md.

PHONE 531-5631

A SEWAGE DISPOSAL SYSTEM LOCATED AT

SUBDIVISION 3905 Shepherds Glen

ROAD 3905 Halt-Ann Drive

LOT 7

PROPERTY OWNER same as above

ADDRESS

SPECIFICATIONS - 3 bedrooms

DRAIN FIELD DEPTH FEET, BOTTOM AREA SQ. FT.

SEEPAGE PITS ABSORBENT SIDE-WALL AREA SQ. FT.

SEPTIC TANK CAPACITY 750 GALLONS

FOR GARBAGE GRINDER, INCREASE DISPOSAL AREA 22% & TANK CAPACITY 50%.

OTHER Dry well 10 ft. in dia. by 10 ft. deep below the inlet located 33 ft.

off the front property line and 43 ft. off the left side property line as seen

when facing the lot from Folly Quarter Drive. Locate inlet pipe 4 ft. below

original grade.

PERMIT VOID AFTER THREE YEARS.

PLANS APPROVED BY J. Hennigan

DATE 5/27/65

FILL SEPTIC TANK AND DISTRIBUTION BOX WITH WATER BEFORE CALLING FOR AN INSPECTION. COVER NO WORK UNTIL INSPECTED AND APPROVED.

NEITHER THE HOWARD COUNTY COMMISSIONERS NOR THE HEALTH DEPARTMENT IS RESPONSIBLE FOR THE SUCCESSFUL OPERATION OF ANY SYSTEM.

**NOTIFY THE HEALTH DEPARTMENT 48 HOURS
BEFORE EXCAVATIONS ARE TO BE BACK FILLED.**

09611

A522915-B

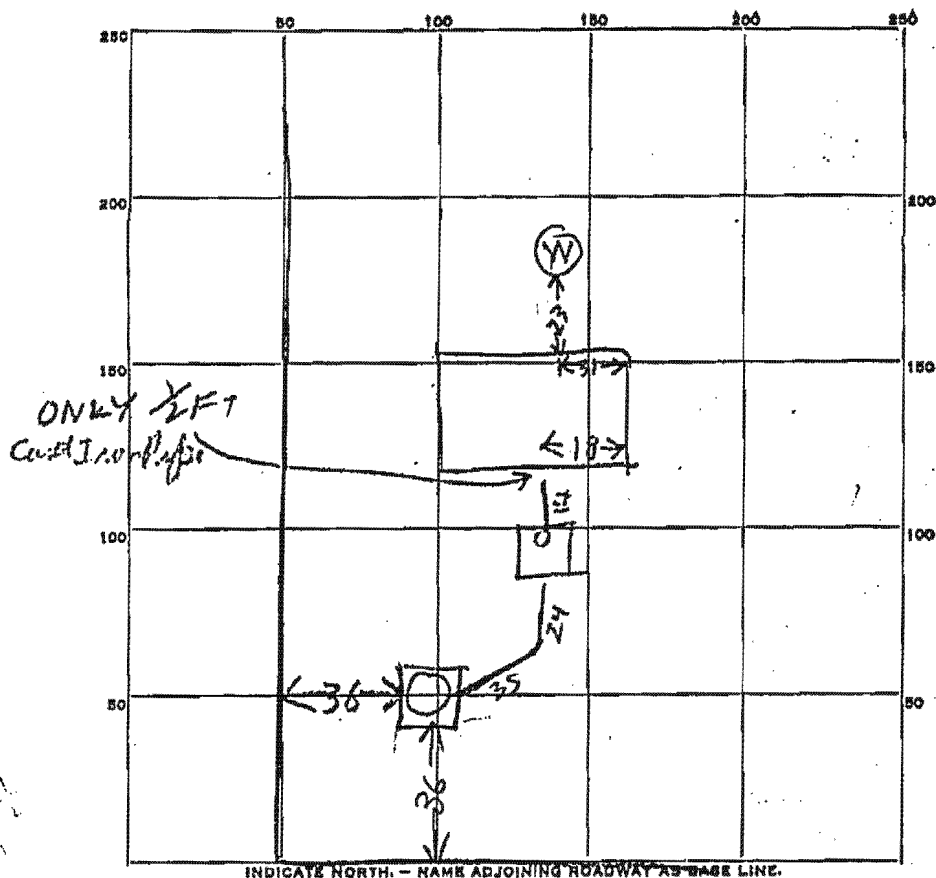

PERMIT CARD

SEPTIC TANK, LEVEL 0/12750

CLEANOUTS 0/12

DISTRIBUTION BOX, LEVEL

TILE FIELD, DEPTH _____ FT. TRENCH WIDTH _____ FT.

GRAVEL DEPTH _____ IN. TOTAL LENGTH _____ FT.

NUMBER OF TRENCHES _____ TOTAL BOTTOM AREA _____

SEEPAGE PITS, INSIDE DIAMETER 10 FT. DEPTH BELOW INLET 10 FT.

ABSORBENT AREA 248 SQ. FT. counting stone

REMARKS

16 MAY 67 - Dry Well Inlet is 2 FT below grade

Estimated perimeter = 44 ft 18 x 44 = 44 sq ft

38 E 100 ft H 100 ft - 300 sq ft below

top 4 ft required. This dry well has sufficient area stone counted

Hold approval till plumbing inspector approves 1st 5 FT

at Cast Iron House sewer 5/18/67 - Plumbing office called and cast

iron installed

DATE SYSTEM APPROVED 5/18/67 INSPECTOR Raymond J. Hodges