

LAYOUT _____ INSP 4 _____
INSP 2 _____ INSP 5 _____
INSP 3 _____ INSP 6 _____

ISSUE DATE: 8/5/05

APPROVAL DATE: 8/30/05

P 523055

A \$26042

PERMIT

INDEXED

TAX ID #03-305724

ON-SITE SEWAGE DISPOSAL SYSTEM HOWARD COUNTY HEALTH DEPARTMENT BUREAU OF ENVIRONMENTAL HEALTH

Fyock's Septic Service, Inc. IS PERMITTED TO INSTALL ☒ ALTER ☐

ADDRESS: P. O. Box 89, Glenelg MD 21737 PHONE NUMBER: 410-531-2739

SUBDIVISION: Friendship Manor LOT NUMBER: 22

ADDRESS: 2606 Wellworth Way PROPERTY OWNER: Robert Ashmore

SEPTIC TANK CAPACITY (GALLONS): 1250 OUTLET BAFFLE FILTER REQUIRED ☐
WITH EFFLUENT FILTER

PUMP CHAMBER CAPACITY (GALLONS) n/a COMPARTMENTED TANK REQUIRED ☒

NUMBER OF BEDROOMS: 4

SQUARE FEET PER BEDROOM: 180

LINEAR FEET OF TRENCH REQUIRED: 130 HOUSE SERVED BY PUBLIC WATER ☐

TRENCHES:	Trench to be 2.0 feet wide. Inlet 3.0 feet below original grade. Bottom maximum depth 8.0 feet below original grade. Effective area begins at 4.0 feet below original grade. 5.0 feet of stone below distribution pipe.
LOCATION:	Keep the distribution box at the highest elevation.
NOTES:	Abandon drywell, pump and collapse old septic tank and place new septic tank outside of the well radius. Install 130' of trench in newly perced area. Avoid old trench from the drywell, maintain 10' away.

PLANS APPROVED: Peter Yencsik Reviewed by: _____ DATE: 7/5/05

NOTES: PERMIT VOID AFTER 2 YEARS
CONTRACTOR IS RESPONSIBLE FOR SCHEDULING A PRE-CONSTRUCTION INSPECTION FOR ALL INSTALLATIONS
WATERTIGHT SEPTIC TANKS REQUIRED
ALL PARTS OF SEPTIC SYSTEM SHALL BE 100 FEET FROM ANY WATER WELL UNLESS SPECIFICALLY AUTHORIZED
MANHOLE RISERS REQUIRED ON ALL SEPTIC TANKS AND PUMP CHAMBERS UNLESS SPECIFICALLY AUTHORIZED
CONTRACTOR RESPONSIBLE FOR COMPLIANCE WITH APPLICABLE REGULATIONS, GUIDELINES AND THE TERMS OF THIS PERMIT

**NEITHER THE HOWARD COUNTY COUNCIL NOR THE HEALTH DEPARTMENT IS
RESPONSIBLE FOR THE SUCCESSFUL OPERATION OF ANY SYSTEM**

PERMITTEE RESPONSIBLE FOR OBTAINING FINAL APPROVAL ON THIS PERMIT

BUILDING PERMIT SIGNED 10-313-1771 FOR INSPECTION OF SEPTIC SYSTEM

AND RETURNED

2/7/06 800158084-Sunborn

9523055

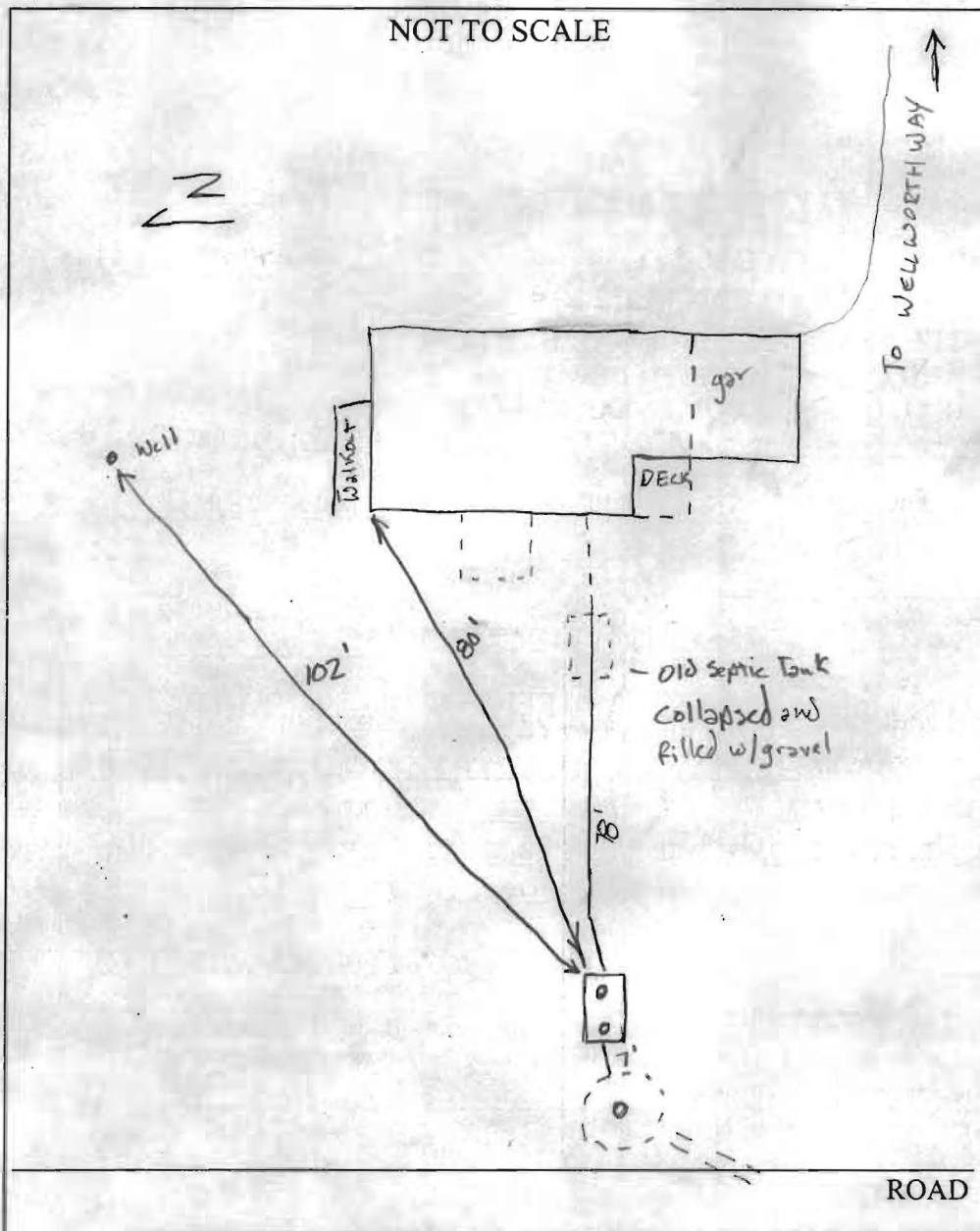

TRENCH/DRAINFIELD DATA		
WIDTH	INLET	BOTTOM
_____	_____	_____
NUMBER OF TRENCHES _____		
TOTAL LENGTH _____		
ABSORPTION AREA _____		
DISTRIBUTION BOX LEVEL _____		
DISTRIBUTION BOX BAFFLE _____		
DISTRIBUTION BOX PORT _____		

SEPTIC TANK DATA	
SEPTIC TANK 1 LEVEL _____	
CAPACITY	1500 GAL
SEAM LOC	Top
TANK LID DEPTH	2 1/2'
BAFFLES	<input checked="" type="checkbox"/>
BAFFLE FILTER	Not Yet
MANHOLE LOC	N/A
6" PORT LOC	Inlet & Outlet
WATERTIGHT TEST	N/A
SEPTIC TANK 2 LEVEL _____	
CAPACITY	_____ GAL
SEAM LOC	_____
TANK LID DEPTH	_____
BAFFLES	_____
BAFFLE FILTER	_____
MANHOLE LOC	_____
6" PORT LOC	_____
WATERTIGHT TEST	_____

PRE-CONSTRUCTION 8/29/05 New Septic Tank, Keep away from (out of) well radius. GAC

INSTALLATION Septic Tank moved. New 1500 gal. 2 comp. septic tank placed outside 100' well radius and hooked up to existing dry well and trench which are near failure. Per Bob Weber. GAC Baffle Filter to be installed 8/30/05

BUILDING PERMIT SIGNED
AND RETURNED

FINAL INSPECTOR Gabriel A. Wright

DATE OF APPROVAL 8/30/05

FILE INQUIRY FORM

Property Address: 260^B Wellworth Way

Tues /

(240-422-3284) Mike Campanile

(301-831-5228

(Geo Probe)

T-6-14- Need perc. / move
septic + drywell

Fields called Mike Campanile & told
him that tank & drywell
are to close to proposed
addition (PAY)

6/30/05 - Told owner he needs a
complete upgrade for his
proposed addition - Decided to
cancel project over the phone
PAY

perc. &

show us lid

needs perc.

7/1/05 - Drywell close to failing
We will waive perc fee but
system needs upgraded before any
building permits are to be signed.

7/5/05 - Owner is angry w/ health dept
& may put addition project on hold.
(PAY) - Still needs perc'd & upgraded.

Property Address: _____

Property Address: _____