

N 71°-48'-50" W 437.00'

PRIVILEGE

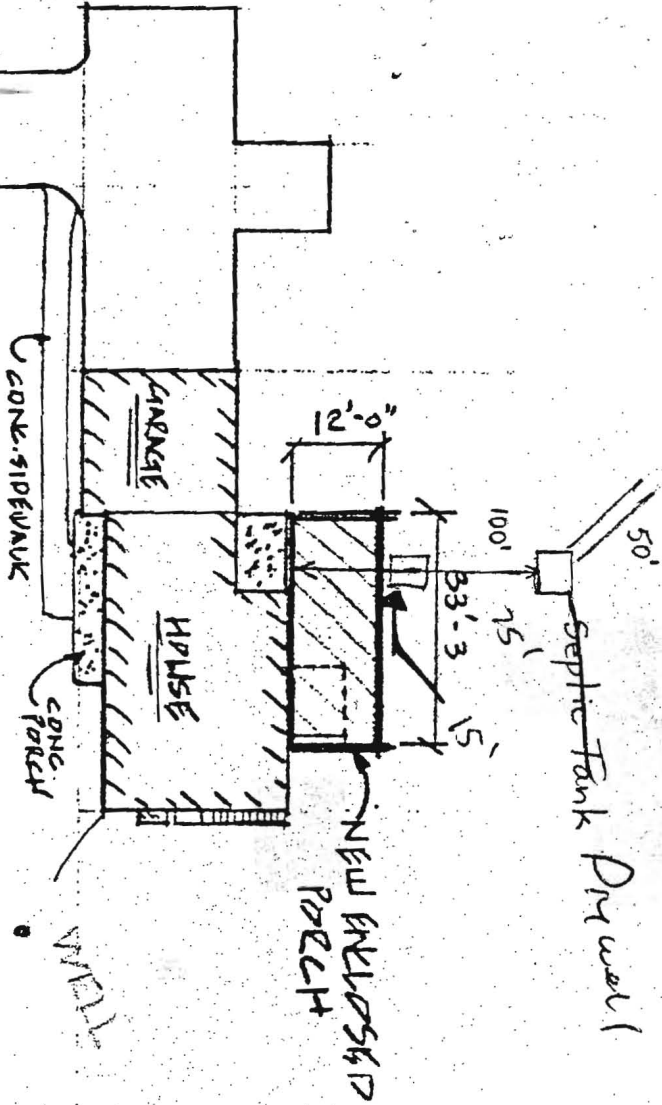

APPROVED

WALK-THRU BUILDING PERMIT

BP# BD/SS884 A# 26842

APP. SAN SFD DATE: 2/7/02

DESC. OF WORK: San Room

12' x 34'

S 71°-48'-50" E 58

REVISIONS: 3/23/06

REVISION
R00158084

57'± 48'-50" E 58

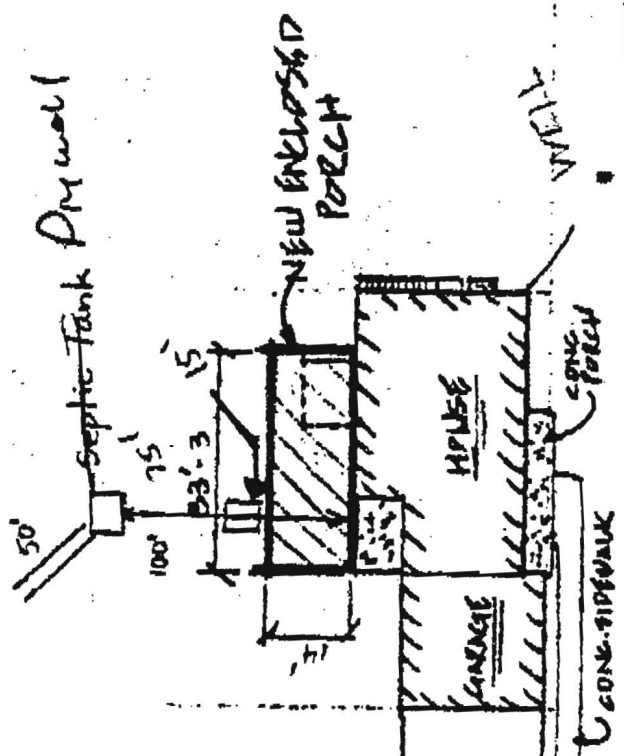

N 71°-48'-50" W 432.00'

APPROVED

WALK-THRU BUILDING PERMIT

BP# R00158084 A# 26042

APP. SAN SFO DATE: 3/24/06

DESC. OF WORK: See Plan

14 x 34'

FILE INQUIRY FORM

Property Address: 2600 Wellworth Way.

8/8/05 - Home owner wants to appeal our decision, to ~~my~~ upgrade septic + trenches for building permit for a porch.

- After discussion with Bob Weber (Director) we will allow just the tank relocation out of the 100' well radius.

However, if contractor cannot fit tank out of well radius + between drywell the upgrade must occur.

if tank can go in (out of radius) + hooked up to dry well, we shall refund the upgrade fee to just tank replacement fee. 165 versus ^A396.

We strongly urged home owner to upgrade his entire system, but he did not want to even entertain this idea.

Septic installed in 1978, it is very close to failing.

Layout for tanks is very important to check to see if it is 100' from the well.

Refund may be available if only tank is replaced.

Auth Cer... PK

CR109250

*ADS
CK4840*

MARCH 23, 2006

Avis Corbin

Hold Health Dept

DEAR MR. CORBIN,

*+ DPZ
additional
fees due*

*THIS IS A REQUEST TO AMEND BUILDING PERMIT # B00158084
FOR THE ADDITION OF A ~~PERCH~~ ^{SUNROOM} FROM 12' X 34' TO 14' X 34'.*

*SINCE I HAD TO RELOCATE THE SEPTIC TANK PER HEALTH
DEPARTMENT REQUIREMENT, THE SPACE ARRANGEMENT FOR
THE PORCH WILL NOW ACCOMODATE A 14 FOOT WIDTH*

*3/26/06 New deck size OK
(E)*

| | |
|---|--------------------------------|
| REVIEWED FOR CODE COMPLIANCE | |
| DEPARTMENT OF INSPECTION, LICENSING AND PERMITS HOWARD COUNTY | |
| DATE: | <i>3/27/06</i> |
| BY: | <i>D. Selley</i> |
| <input type="checkbox"/> SUBJECT TO COMMENTS OF LET | |
| <input type="checkbox"/> SUBJECT TO FIELD INSPECTION | |
| <input type="checkbox"/> SUBJECT TO COMMENTS ON PLANS | |
| <input checked="" type="checkbox"/> AMENDMENT | <input type="checkbox"/> FINAL |

*John Adams
440-442-1282
owner*

3/23/06

re DPZ

Change size of Sunroom to 34x14.

** New FEE'S **

Health Dept

attn Mike

*Jane
Fax logs 2048
3/27/06*

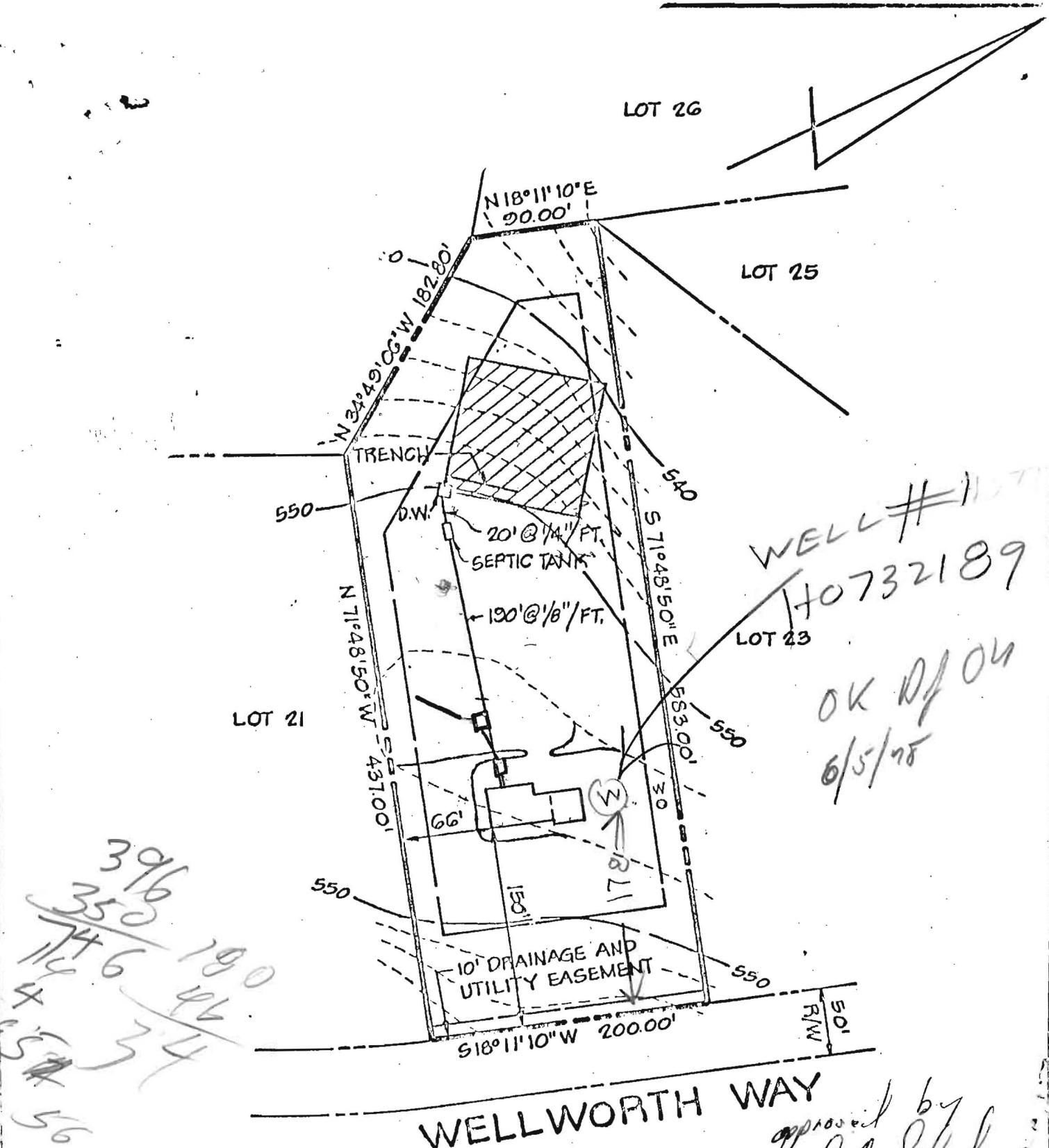

WELL # 1157
 140732189
 OK Df 04
 6/5/78

396
 350
 174 6 190
 4 46
 57 34
 56

WELLWORTH WAY

approved by
 J.D. Shul

| | | |
|---------------------|-----------------------------------|-----------------------------------|
| HOUSE: | SEPTIC TANK: | DRYWELL: |
| FF. ELEV. = 553.3 | EX. GRADE = 551.0 553 | EX. GRADE = 550.0 553 |
| BSMT. ELEV. = 544.5 | FIN. GRADE = 551.0 552 | FIN. GRADE = 550.0 553 |
| INV. OUT = 549.6 | INV. IN = 547.7 549.4 | INV. IN = 547.0 548.5 |
| | INV. OUT = 547.4 549.1 | WELL: |
| | | EX. GRADE = 553.0 |
| | | FIN. GRADE = 553.0 |

| | | | |
|--|------------------|------------------------|-----------------------|
| TITLE GRADING STUDY | | | |
| PROJECT FRIENDSHIP MANOR-SECTION 2-LOT 22 | | | |
| LOCATION 3RD ELECTION DISTRICT | | HOWARD CO., MD. | |
| DATE: APRIL, 1978 | DESIGN BY: - | DRAWN BY: J.J.B. | CHECKED BY: F.L.M. |
| SCALE: 1" = 100' | JOB NO.: 7768 | DRAWING NO.: 1 OF 1 | |

boender associates

engineers
 surveyors
 planners