

8/14/78
9/14/78
incomplete

PERMIT

SEWAGE DISPOSAL SYSTEM

MARYLAND STATE DEPARTMENT OF HEALTH*

HOWARD COUNTY

INDEXED

ELLICOTT CITY

DISTRICT 3rd

DATE 8/10/78

P 28675

A 26042

Scheel Construction Co.

IS PERMITTED TO INSTALL X ALTER

ADDRESS

PHONE

SUBDIVISION Friendship Manor

2606
ROAD Wellworth Way

LOT 22

PROPERTY OWNER William B. Ridgely

ADDRESS Spring Meadow Farms, Cooksville, Md. 21728

SPECIFICATIONS 4 bedrooms

SEPTIC TANK CAPACITY 1250 GALLONS

DRAIN FIELD DEPTH FEET, BOTTOM AREA SQ. FT.

DEEP TRENCH DEPTH FEET, BOTTOM AREA SQ. FT.

SEEPAGE PITS ABSORBENT SIDE-WALL AREA SQ. FT.

INLET PIPE FT. BELOW ORIGINAL GRADE. MAXIMUM DEPTH FT. BELOW ORIGINAL GRADE

EFFECTIVE DEPTH AT FT. BELOW ORIGINAL GRADE.

LOCATE DISPOSAL AREA FT. FROM LOT LINE AND FT. FROM LOT LINE AS SEEN WHEN

56
FACING LOT FROM
DRY WELL AND TRENCH - The system will contain no less than 195 sq. ft. of absorbent sidewall area per bedroom. Located the dry well 225 ft. from the front of the lot and 70 ft. from left side as seen when facing from Wellworth Way. The invert will enter the dry well at 3 ft. below original grade and the maximum depth of the dry well will not exceed 10 ft. below original grade. Begin the trench 5 ft. from the edge of the dry well and follow the contour of the land. The trench will be 2 ft. wide, 10 ft. deep, and contain 7 ft. of stone. Run trench towards left lot line.

PLANS APPROVED BY Robert T. Moorefield

DATE 6/30/77 & 2/23/78

COVER NO WORK UNTIL INSPECTED AND APPROVED.

NEITHER THE HOWARD COUNTY COUNCIL NOR THE HEALTH DEPARTMENT IS RESPONSIBLE FOR THE SUCCESSFUL OPERATION OF ANY SYSTEM.

NOTE: IF TRENCH IS USED CALL FOR INSPECTION BEFORE PLACING GRAVEL IN TRENCH.

NOTE: NO DRY WELL SHALL EXCEED 15 FOOT IN DIAMETER.

NOTE: ALL PIPE FROM HOUSE TO DISPOSAL AREA MUST BE CAST IRON.

PERMIT VOID AFTER THREE YEARS.

NOTE: INSTALL STAND PIPE ON SEPTIC TANK AND DRY WELL. STAND PIPES MUST BE 6 INCHES IN DIAMETER. CAST IRON, CONCRETE OR TERRA COTTA ACCEPTED.

*INSTALLER IS RESPONSIBLE FOR OBTAINING FINAL APPROVAL ON THIS PERMIT.

S 71° 48' - 50" E 58

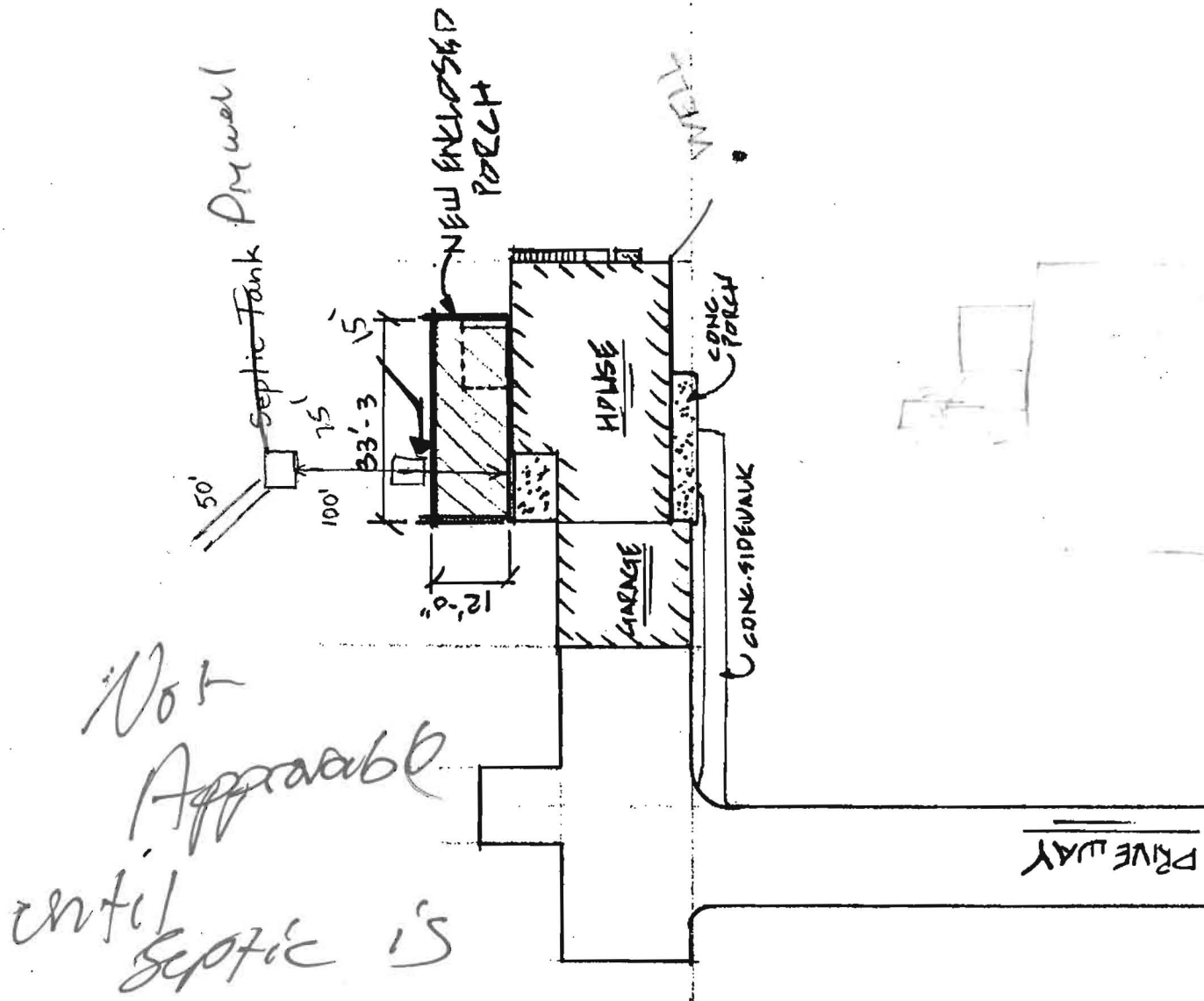

Relocated + upgraded.
N 71° 48' - 50" W 432.00'
5/7/05