

LAYOUT _____

INSP 1 _____ INSP 3 _____

INSP 2 _____ INSP 4 _____

ISSUE DATE: 7/26/05

P 523009

APPROVAL DATE: 8/4/05

A _____

PERMIT

COMMUNITY SEPTIC SYSTEM HOUSE SEWER LINE CONNECTION

HOWARD COUNTY HEALTH DEPARTMENT
BUREAU OF ENVIRONMENTAL HEALTH

Ryan Homes IS PERMITTED TO INSTALL ALTER

ADDRESS: 6085 Marshalee Drive. Suite 140 PHONE NUMBER: 410-796-0980

SUBDIVISION Homeland Unit # 121

ADDRESS: 12074 Windsor Moss PROPERTY OWNER: NVR Inc. t/a Ryan Homes

NUMBER OF BEDROOMS: 2

HOUSE SERVED BY PUBLIC WATER

LOCATION:	Install 4" house sewer line connection per the approved site plan. Final acceptance of the sewer system will be subject to the approval of the Maryland Dept. of the Environment.
NOTES:	This permit is limited to the installation of the individual house sewer line connection.

PLANS APPROVED: Kevin J. Bell DATE: 7/5/05

PERMIT VOID AFTER 2 YEARS

1. CONTRACTOR IS RESPONSIBLE FOR SCHEDULING A PRE-CONSTRUCTION INSPECTION FOR ALL INSTALLATIONS.
2. ALL PARTS OF SEPTIC SYSTEM SHALL BE 100 FEET FROM ANY WATER WELL UNLESS SPECIFICALLY AUTHORIZED.
3. CONTRACTOR RESPONSIBLE FOR COMPLIANCE WITH APPLICABLE REGULATIONS, GUIDELINES AND THE TERMS OF THIS PERMIT.
4. NEITHER THE HOWARD COUNTY COUNCIL OR THE HEALTH DEPARTMENT IS RESPONSIBLE FOR THE SUCCESSFUL OPERATION OF ANY SYSTEM.
5. PERMITTEE RESPONSIBLE FOR OBTAINING FINAL APPROVAL ON THIS PERMIT.

CALL 410-313-1771 FOR INSPECTION OF SEPTIC CONNECTION

PS-23001

NOT TO SCALE

TRENCH/DRAINFIELD DATA		
WIDTH	INLET	BOTTOM
_____	_____	_____
NUMBER OF TRENCHES _____		
TOTAL LENGTH _____		
ABSORPTION AREA _____		
DISTRIBUTION BOX LEVEL _____		
DISTRIBUTION BOX BAFFLE _____		
DISTRIBUTION BOX PORT _____		

SEPTIC TANK DATA	
SEPTIC TANK 1 LEVEL _____	
CAPACITY _____	GAL
SEAM LOC _____	
TANK LID DEPTH _____	
BAFFLES _____	
BAFFLE FILTER _____	
MANHOLE LOC _____	
6" PORT LOC _____	
WATERTIGHT TEST _____	
SEPTIC TANK 2 LEVEL _____	
CAPACITY _____	GAL
SEAM LOC _____	
TANK LID DEPTH _____	
BAFFLES _____	
BAFFLE FILTER _____	
MANHOLE LOC _____	
6" PORT LOC _____	
WATERTIGHT TEST _____	

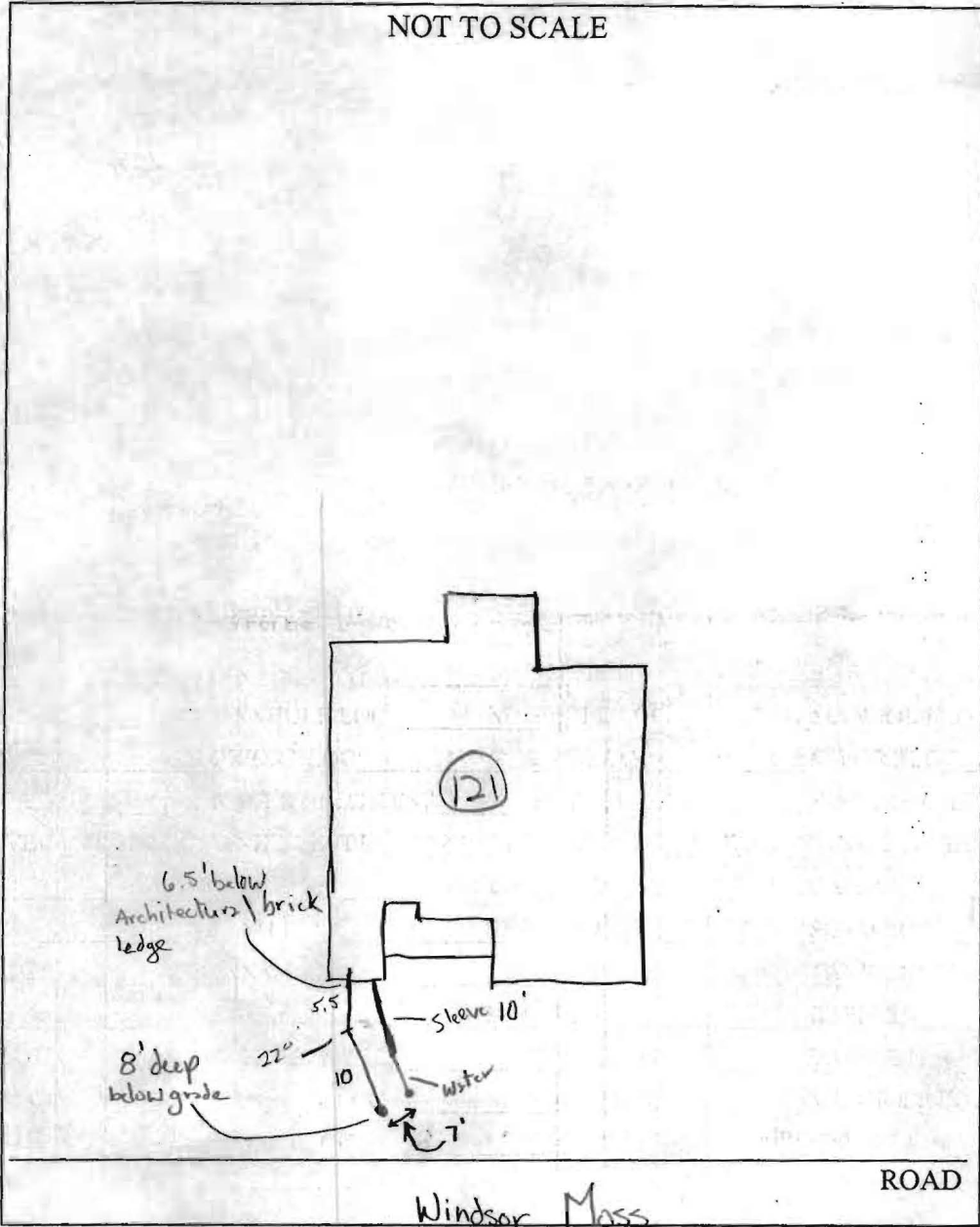

PRE-CONSTRUCTION Sewer House Connection to shared septic System,

Public Water,
INSTALLATION 8/4/05 House Connection OK (visually) (glue, fill, etc ok)

Connection into Sewer main Tap is sweep y from above sewer box tap. (GAC) 8" concrete box

FINAL INSPECTOR Michael A. Craig DATE OF APPROVAL 8/4/05

WINDSOR MOSS

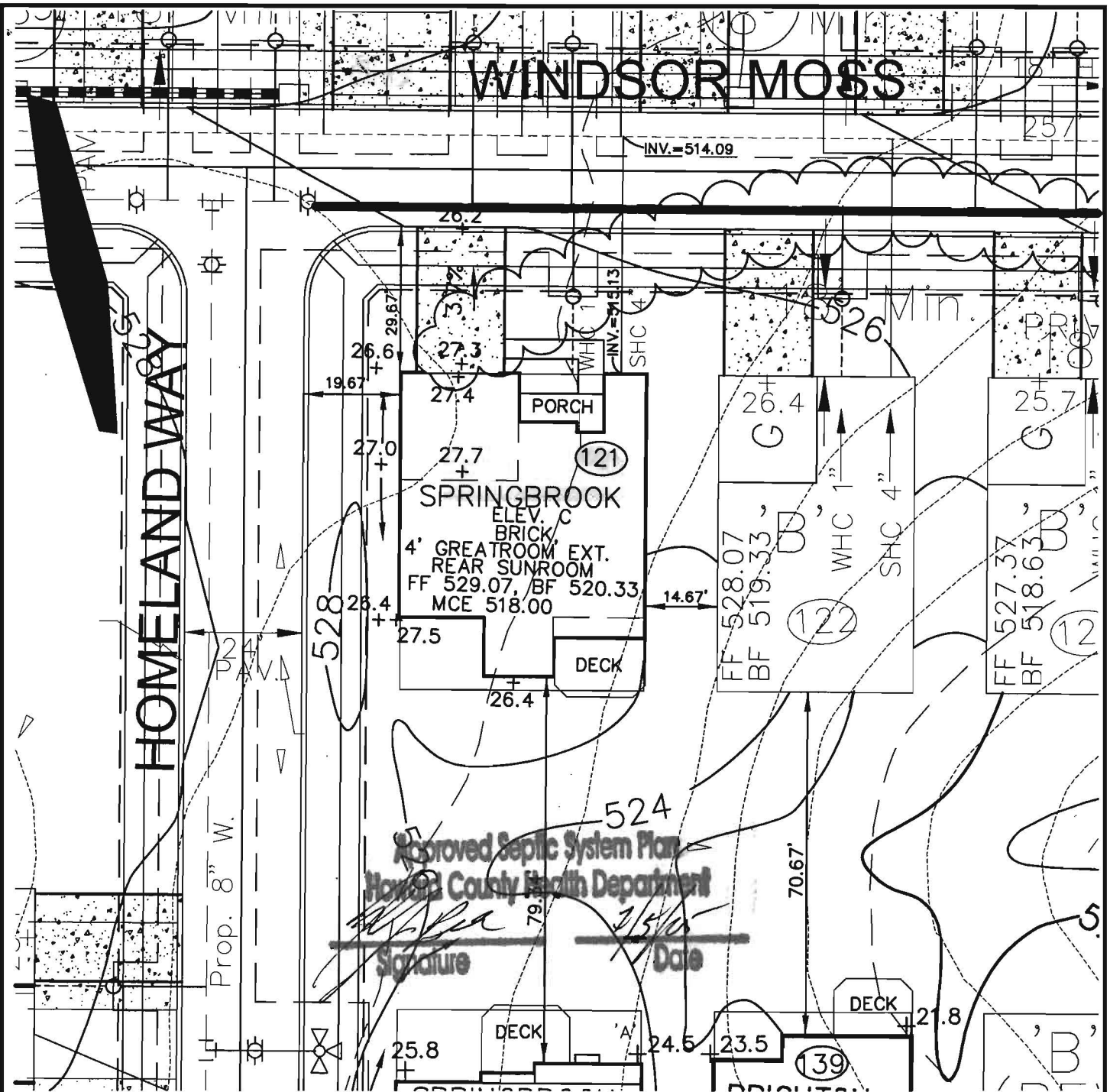

Approved Septic System Plan
 Howard County Health Department
[Signature]
 Signature Date 3/5/05



**ROBERT H. VOGEL
 ENGINEERING, INC.**

ENGINEERS • SURVEYORS • PLANNERS

8407 MAIN STREET TEL: 410.461.7666
 ELLICOTT CITY, MD 21043 FAX: 410.461.8961

NOTE:
 ALL DIMENSION ARE FROM
 ARCHITECTURAL BRICK LEDGE.

SCALE 1"=30'
 DRAWN BY JCO
 CHECKED BY RHV
 DATE JUNE, 2005
 W. O. # 04-87.00
 SHEET# 1 OF 1

RYAN HOMES ELLICOTT MEADOWS UNIT 121

HOMELAND SDP-03-30
 TAX MAP 16
 3RD ELECTION DISTRICT

PARCEL 53,96,165&204
 HOWARD COUNTY, MARYLAND



HOWARD COUNTY HEALTH DEPARTMENT

23009

DATE
7/26/05

PS

Received From Ryan Homes - NV Homes

PHONE # 410 796-0980

NVR Building Products Fox Ridge Homes

For Septic Permit 410 796 0980

CASH

CHECK

Homeland Lot 121

NO.

12074 Windsor Mass

232084

Three hundred ninety six ⁰⁰/₁₀₀ Dollars

\$ 396 | 00

Received By J. McCh

Methods. Operator's Operation and Maintenance Manuals

provide operations and maintenance

and at least 60 days prior to the date set for to the Owner five (5) Operation and electrical systems and equipment include all installation, operation, start-up and detailed in the manuals shall consist of catalogs, parts lists, assembly drawings, wiring diagrams, maintenance measures, approved working drawings for the Owner to establish an effective

and in 3-ring loose-leaf binders and indexed. above dimensions and placed in envelopes

Operator and/or Owner in understanding the limitations of the equipment as well as to performance. Technical and maintenance information and electrical components shall be included but not limited to, Operation Responsibilities, Design Criteria, Operational Modifications, Component Equipment O&M, System Equipment and As-Builts.

Installation of the facilities will not be undertaken until all plans have been submitted. Partial approvals.

NH ₃ -N	35	mg/L
Alkalinity (as CaCO ₃)	100	mg/L
pH	6.0 - 9.0	S.U.
Water Temperature Min.	15	°C
Water Temperature Max	28	°C
Air Temperature Min.	0	°F
Air Temperature Max	100	°F
Site Elevation	442	ft
Effluent Characteristics		
BOD ₅ (20°C)	30	mg/L
Total Suspended Solids	30	mg/L
NH ₃ -N	1.0	mg/L
Total Nitrogen (N)	10.0	mg/l
Influent Pumping		
Average design rate in	15.3	gpm
Peak rate in	61.2	gpm @ 4 x Avg.
Pump rate provided	70	gpm 1 pump (28' TDH)

SBR R

M

T

D

Dosing

PUBLIC WATER +
PRIVATE SHARED SEPTIC SYSTEM

SDP-03-030

HOMELAND SENIOR CENTER
147 UNITS TOTAL
EACH UNIT CAN ONLY
BE A TOTAL OF 2 BEDROOMS

Approved Septic System Plan MDE
~~Howard County Health Department~~

Approved Septic System Plan
Howard County Health Department

[Signature] 9-2-03
Signature Date

Steven Roger Krieger 9/2/03
Signature Date

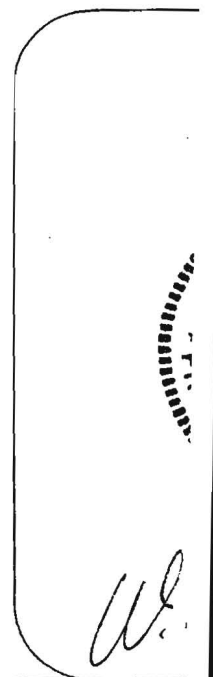



HOWARD COUNTY HEALTH DEPARTMENT

Bureau of Environmental Health
7178 Columbia Gateway Drive, Columbia MD 21046
(410) 313-2640 FAX (410) 313-2648
TDD (410) 313-2323 Toll Free 1-877-4MD-DHMH

Penny E. Borenstein, M.D., M.P.H., County Health Officer

8/10/2005

NVR Inc. t/a Ryan Homes
6085 Marshalee Drive, Suite 140
Elkridge, Maryland 21075

SENT VIA FACSIMILE 410-796-7094

RE: Homeland, Lot 121
12074 Windsor Moss
Ellicott City, MD 21043
BP # B00154451
PUBLIC WATER

Dear Sirs or Madam:

This is to advise that the connection from the house to the street has been installed and inspected for the referenced property. A Community Septic System serves this dwelling. **Final approval was granted on 8/4/2005 by HCHD for the house connection.**

The property is served by public water and is therefore exempt from the Health Department water sampling requirements.

By issuance of this letter, this office recommends release of the Use and Occupancy permit for the referenced property.

RECOMMENDATION FOR USE AND OCCUPANCY

Respectfully,

Stuart F. Oster, R. S.
Well and Septic Program

cc: DILP, Building Inspectors Office
File