

LAYOUT _____

INSP 1 _____ INSP 3 _____

INSP 2 _____ INSP 4 _____

ISSUE DATE: 9/12/06

P 525553

APPROVAL DATE: 9/6/06

A _____

PERMIT

INDEXED

COMMUNITY SEPTIC SYSTEM COMMUNITY CENTER SEWER LINE CONNECTION

Tax ID# 03-347982

HOWARD COUNTY HEALTH DEPARTMENT
BUREAU OF ENVIRONMENTAL HEALTH

Ryan Homes - Adam Bennett IS PERMITTED TO INSTALL ALTER

ADDRESS: 6085 Marshalee Drive PHONE NUMBER: 410-796-0980

SUBDIVISION Homeland Unit # 21

ADDRESS: 12071 Windsor Moss PROPERTY OWNER: NVR. Inc. t/a Ryan Homes

COMMUNITY BUILDING SERVED BY A COMMUNITY SEPTIC SYSTEM & PUBLIC WATER SUPPLY.

LOCATION:	Install 4" house sewer line connection per the approved site plan. Final acceptance of the sewer system will be subject to the approval of the Maryland Dept. of the Environment.
NOTES:	This permit is limited to the installation of the individual house sewer line connection.

PLANS APPROVED: Gabriel A. Creighton DATE: 8/11/06

PERMIT VOID AFTER 2 YEARS

1. CONTRACTOR IS RESPONSIBLE FOR SCHEDULING A PRE-CONSTRUCTION INSPECTION FOR ALL INSTALLATIONS.
2. ALL PARTS OF SEPTIC SYSTEM SHALL BE 100 FEET FROM ANY WATER WELL UNLESS SPECIFICALLY AUTHORIZED.
3. CONTRACTOR RESPONSIBLE FOR COMPLIANCE WITH APPLICABLE REGULATIONS, GUIDELINES AND THE TERMS OF THIS PERMIT.
4. NEITHER THE HOWARD COUNTY COUNCIL OR THE HEALTH DEPARTMENT IS RESPONSIBLE FOR THE SUCCESSFUL OPERATION OF ANY SYSTEM.
5. PERMITTEE RESPONSIBLE FOR OBTAINING FINAL APPROVAL ON THIS PERMIT.

CALL 410-313-1771 FOR INSPECTION OF SEPTIC CONNECTION

INDEXED

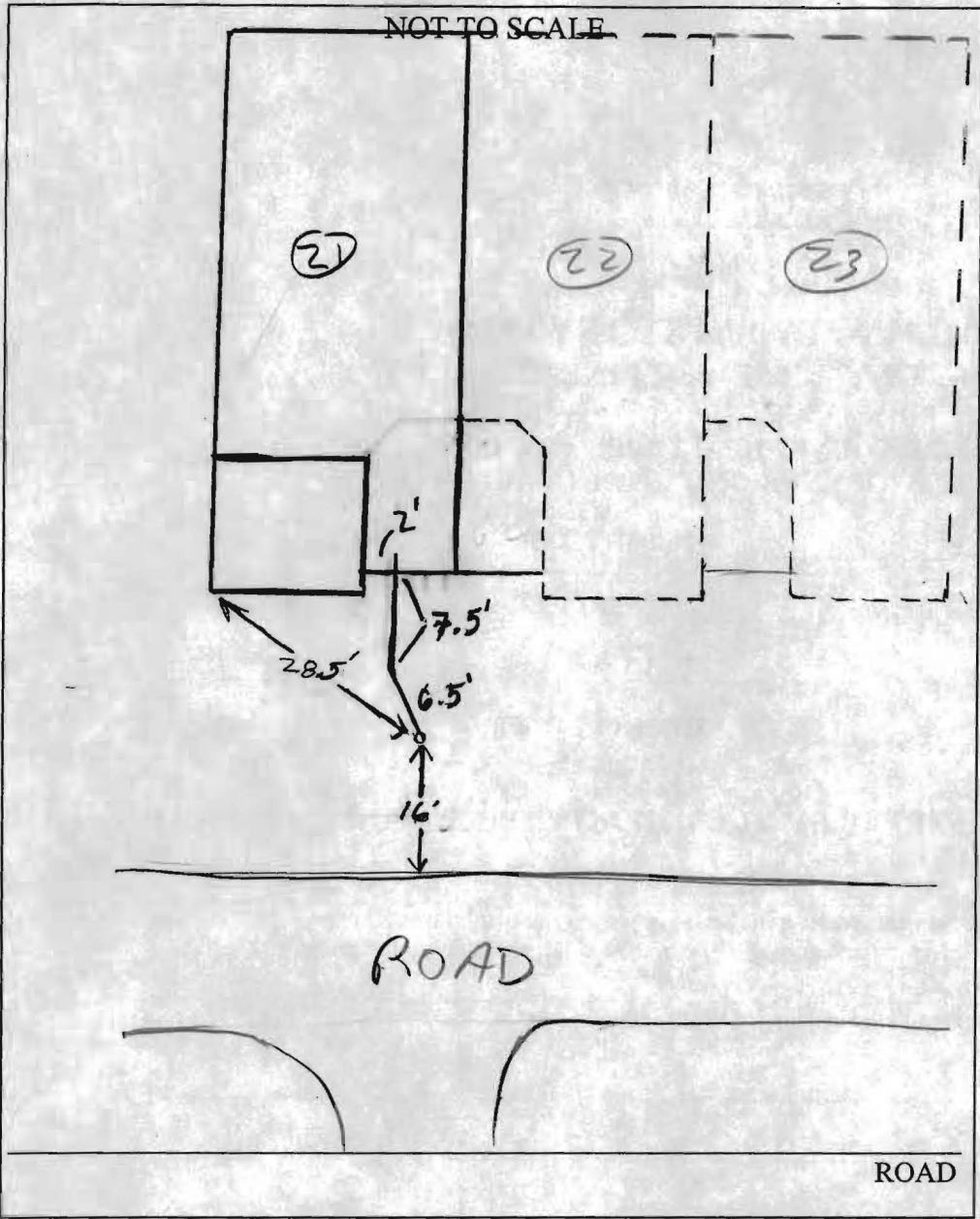

TRENCH/DRAINFIELD DATA		
WIDTH	INLET	BOTTOM
_____	_____	_____
NUMBER OF TRENCHES _____		
TOTAL LENGTH _____		
ABSORPTION AREA _____		
DISTRIBUTION BOX LEVEL _____		
DISTRIBUTION BOX BAFFLE _____		
DISTRIBUTION BOX PORT _____		

SEPTIC TANK DATA	
SEPTIC TANK 1 LEVEL _____	
CAPACITY _____	GAL
SEAM LOC _____	
TANK LID DEPTH _____	
BAFFLES _____	
BAFFLE FILTER _____	
MANHOLE LOC _____	
6" PORT LOC _____	
WATERTIGHT TEST _____	
SEPTIC TANK 2 LEVEL _____	
CAPACITY _____	GAL
SEAM LOC _____	
TANK LID DEPTH _____	
BAFFLES _____	
BAFFLE FILTER _____	
MANHOLE LOC _____	
6" PORT LOC _____	
WATERTIGHT TEST _____	

PRE-CONSTRUCTION _____

9/6/06

INSTALLATION Inspection on Installation of 4" House Sewer

Was OK. OK to Back All. (KW)

FINAL INSPECTOR Jr. Vay DATE OF APPROVAL 9/6/06

21A (24)

Lot _____ Block _____

Community Ellicott Meadows (EI)

BEDROOM RESTRICTION ACKNOWLEDGMENT
Hearthstone at Ellicott Meadows

The undersigned Purchaser has entered into a Purchase Agreement for the Property known as EI 21A (24) and located in the Ellicott Meadows Community (the "Property").

By signing below, Purchaser acknowledges they have been informed of and understand the following information relating to the Property:

The Hearthstone at Ellicott Meadows is served by a community private sewage disposal system which can only accommodate a maximum of two bedrooms per Unit. Howard County will enforce this restriction and will not issue any building permits for modifications to any Unit where the number of bedrooms will be increased beyond two.

ACKNOWLEDGED BY PURCHASER

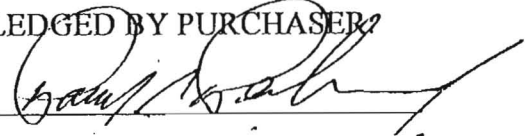
Purchaser: 

Purchaser: _____

Date: 7/26/06

12071 WINDSOR NESS

EI 21A

Refer to sheets 6 & 11 for Curb Details.

All offsets along Frederick Road are from the Existing \bar{C} Road.
Locations of Storm Drain Structures are Presented within the
Structure Schedule Sheet 18.

For \bar{C} Road Curve Data, See Sheet 6.

For Standard SDP Legend See Sheet 1.

- 8.) Min. Driveway width for attached units which share driveways =
- 9.) \bar{C} of all swales to be located 15' from unit "box".
- 10.) 1-5 and 1-30 may require adjustment. As field location of MA;
line may be less than 25'. There shall be 25' min. between MA;
- 11.) See Sheet 21 for Md. Rte 144 Widening details.
- 12.) Refer to Sheet 21 for MSHA Type "A" curb detail.

MATCHLINE SHEET 5

Public
Water:

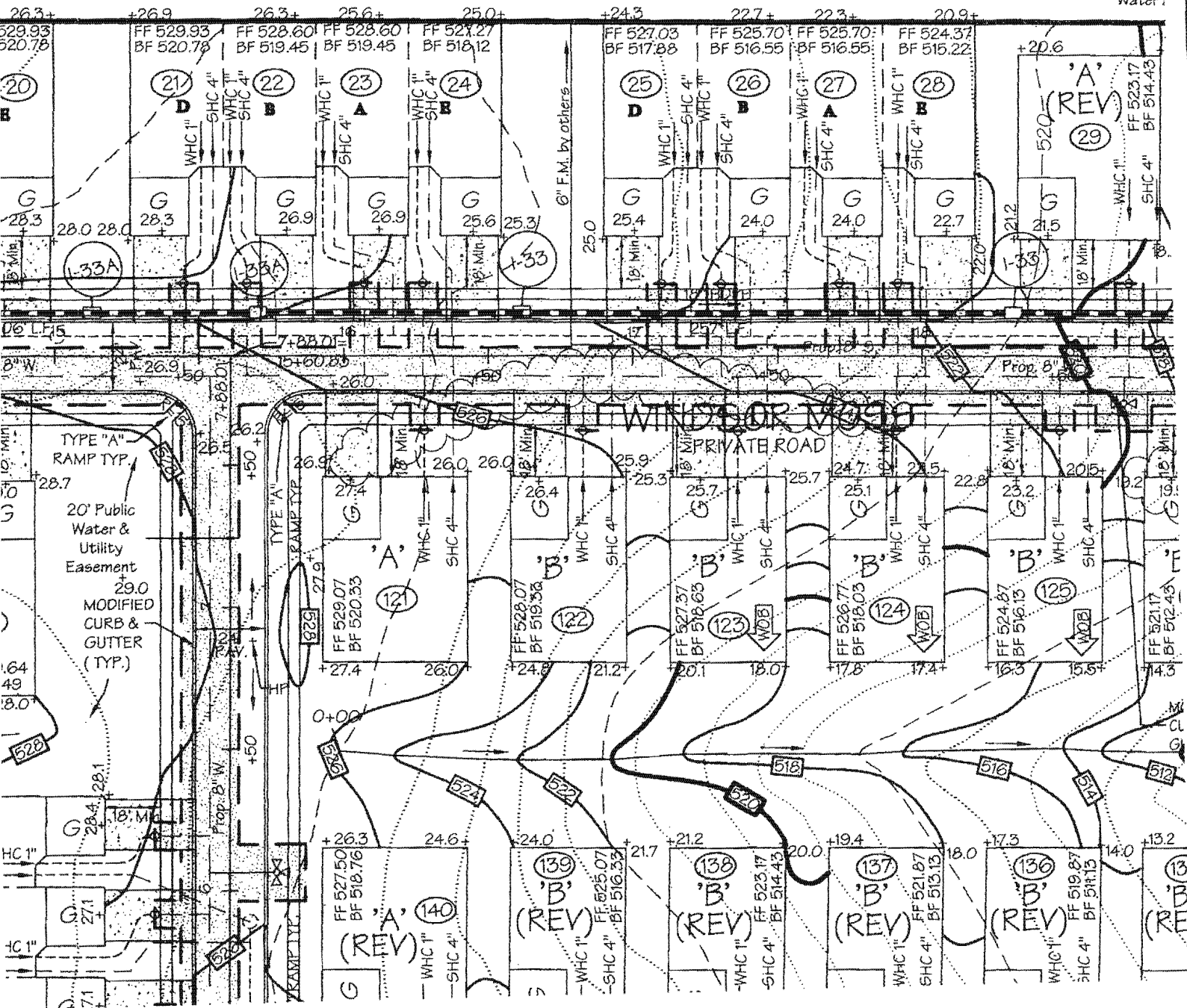



HOWARD COUNTY HEALTH DEPARTMENT

Bureau of Environmental Health
7178 Columbia Gateway Drive, Columbia MD 21046
(410) 313-2640 FAX (410) 313-2648
TDD (410) 313-2323 Toll Free 1-877-4MD-DHMH

Penny E. Borenstein, M.D., M.P.H., County Health Officer

September 6, 2006

NVR Inc. t/a Ryan Homes
6085 Marshalee Drive, Suite 130
Elkridge, Maryland 21075

SENT VIA FACSIMILE 410-796-7094

RE: Homeland, Lot 21
12071 Windsor Moss
Ellicott City, MD 21042
BP # B00159894
PUBLIC WATER

Dear Sirs or Madam:

This is to advise that the connection from the house to the street has been installed and inspected for the referenced property. A Community Septic System serves this dwelling. **Final approval was granted on 09/06/2006 by HCHD for the house connection.**

The property is served by public water and is therefore exempt from the Health Department water sampling requirements.

By issuance of this letter, this office recommends release of the Use and Occupancy permit for the referenced property.

RECOMMENDATION FOR USE AND OCCUPANCY

Respectfully,

Stuart F. Oster, R. S.
Well and Septic Program

cc: DILP, Building Inspectors Office
File