

C1 8631

SEQUENCE NO. (MDE USE ONLY)

STATE OF MARYLAND WELL COMPLETION REPORT

THIS REPORT MUST BE SUBMITTED WITHIN 45 DAYS AFTER WELL IS COMPLETED.

COUNTY NUMBER (13) A516057

(THIS NUMBER IS TO BE PUNCHED IN COLS. 3-6 ON ALL CARDS)

ST/CO USE ONLY DATE Received

DATE WELL COMPLETED 08 27 2007

Depth of Well 22 300 26 (TO NEAREST FOOT)

PERMIT NO. FROM "PERMIT TO DRILL WELL" 9/7/07 HO-95-0639

OWNER Bewley John and George STREET OR RFD Winterhazel Court TOWN Woodbine SUBDIVISION Belle Haven Estates SECTION LOT 31

WELL LOG

Not required for driven wells

STATE THE KIND OF FORMATIONS PENETRATED, THEIR COLOR, DEPTH, THICKNESS AND IF WATER BEARING

Table with columns: DESCRIPTION, FEET (FROM, TO), check if water bearing. Rows: Soil (0-10), Brown Shale (10-21), Gray Rock (21-300).

water at 244'

collapse @ 41' 4/16/14 per Driller

GROUTING RECORD

WELL HAS BEEN GROUTED (Circle Appropriate Box) Y N

TYPE OF GROUTING MATERIAL (Circle one) CEMENT CM BENTONITE CLAY BC

NO. OF BAGS 7 NO. OF POUNDS 700

GALLONS OF WATER 112 DEPTH OF GROUT SEAL (to nearest foot) from 0 ft. to 24 ft.

CASING RECORD

caseing types insert appropriate code below ST STEEL CO CONCRETE PL PLASTIC OT OTHER

MAIN CASING TYPE PL Nominal diameter top (main) casing (nearest inch) 4 Total depth of main casing (nearest foot) 26

OTHER CASING (if used) diameter inch 4 depth (feet) from 0 to 40

screen type or open hole insert appropriate code below ST STEEL BR BRASS HO OPEN PL PLASTIC OT OTHER

DEPTH (nearest ft.) 40 300

GRAVEL PACK IF WELL DRILLED WAS FLOWING WELL INSERT F IN BOX 68

MDE USE ONLY (NOT TO BE FILLED IN BY DRILLER) T (E.R.O.S.) W Q

TELESCOPE CASING LOG INDICATOR OTHER DATA

C 3

PUMPING TEST

HOURS PUMPED (nearest hour) 3

PUMPING RATE (gal. per min.) 13.63

METHOD USED TO MEASURE PUMPING RATE submersible

WATER LEVEL (distance from land surface)

BEFORE PUMPING 24 ft.

WHEN PUMPING 26 ft.

TYPE OF PUMP USED (for test)

A air P piston T turbine C centrifugal R rotary O other (describe below) J jet S submersible

PUMP INSTALLED

DRILLER INSTALLED PUMP (CIRCLE) (YES or NO) YES NO

IF DRILLER INSTALLS PUMP, THIS SECTION MUST BE COMPLETED FOR ALL WELLS.

TYPE OF PUMP INSTALLED PLACE (A,C,J,P,R,S,T,O) IN BOX 29

CAPACITY: GALLONS PER MINUTE (to nearest gallon) 31 35

PUMP HORSE POWER 37 41

PUMP COLUMN LENGTH (nearest ft.) 43 47

CASING HEIGHT (circle appropriate box and enter casing height) + above - below LAND SURFACE (nearest foot)

LOCATION OF WELL ON LOT

SHOW PERMANENT STRUCTURE SUCH AS BUILDING, SEPTIC TANKS, AND /OR LANDMARKS AND INDICATE NOT LESS THAN TWO DISTANCES (MEASUREMENTS TO WELL)

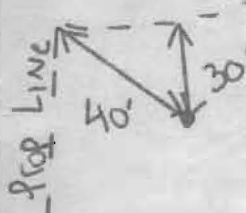

NUMBER OF UNSUCCESSFUL WELLS: 0

WELL HYDROFRACTURED Y N

CIRCLE APPROPRIATE LETTER A WELL WAS ABANDONED AND SEALED WHEN THIS WELL WAS COMPLETED E ELECTRIC LOG OBTAINED P TEST WELL CONVERTED TO PRODUCTION WELL

I HEREBY CERTIFY THAT THIS WELL HAS BEEN CONSTRUCTED IN ACCORDANCE WITH COMAR 26.04.04 "WELL CONSTRUCTION" AND IN CONFORMANCE WITH ALL CONDITIONS STATED IN THE ABOVE CAPTIONED PERMIT, AND THAT THE INFORMATION PRESENTED HEREIN IS ACCURATE AND COMPLETE TO THE BEST OF MY KNOWLEDGE.

DRILLERS LIC. NO. MSD 162

DRILLERS SIGNATURE (MUST MATCH SIGNATURE ON APPLICATION)

LIC. NO. 1 AW 766 D 766

SITE SUPERVISOR (sign. of driller or journeyman responsible for sitework if different from permittee)

B 1 9178

SEQUENCE NO. (MDE USE ONLY)

STATE OF MARYLAND APPLICATION FOR PERMIT TO DRILL WELL

STATE PERMIT NUMBER

HO-95-0639 fill in this form completely

526193 please type

Date Received (APA)

OWNER INFORMATION

8 MM DD YY 13

Grayson Homes, 9025 Chevrolet Drive, Ellicott City MD 21043

B 3

LOCATION OF WELL

Howard, Belle Haven Est, Woodbine, 2 miles from town

DRILLER INFORMATION

Michael D. Isom, G. Edgar Harr Sons Corp., 12047 Falls Road, Cockeysville 21030

B 4

DIRECTION OF WELL FROM TOWN (CIRCLE BOX)

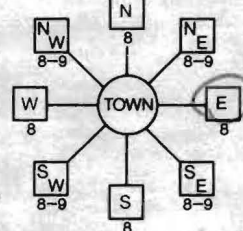

Winterhazel Court, Union Chapel Road

ON WHICH SIDE OF ROAD (CIRCLE APPROPRIATE BOX), DISTANCE FROM ROAD 35 FT, TAX MAP 14 BLK 20 PARCEL 66

B 2

WELL INFORMATION

APPROX. PUMPING RATE 5 GAL PER MIN, AVERAGE DAILY QUANTITY NEEDED 750 GAL PER DAY

USE FOR WATER (CIRCLE APPROPRIATE BOX)

- DOMESTIC POTABLE SUPPLY & RESIDENTIAL IRRIGATION (circled), FARMING, INDUSTRIAL, PUBLIC WATER SUPPLY WELL, TEST, OBSERVATION, MONITORING, GEO-THERMAL

NOT TO BE FILLED IN BY DRILLER HEALTH DEPARTMENT APPROVAL

Howard (13) A516057, COUNTY NAME, STATE SIGNATURE, DATE ISSUED 2/13/2007, CO SIGNATURE Brian Baker, NORTH GRID 529 000, EAST GRID 787 000

APPROXIMATE DEPTH OF WELL 300 FEET

APPROXIMATE DIAMETER OF WELL 6 INCH, NEAREST TOWN

METHOD OF DRILLING (circle one)

BORED (or Augered), AIR-ROTary, CABLE, JETTED, AIR-PERCussion, REVerse-ROTary, Jetted & DRIVEN, ROTARY (Hydraulic Rotary), DRive-POINT

REPLACEMENT OR DEEPEMED WELLS (CIRCLE APPROPRIATE BOX)

- THIS WELL WILL NOT REPLACE AN EXISTING WELL (circled), THIS WELL WILL REPLACE A WELL THAT WILL BE ABANDONED AND SEALED, THIS WELL WILL REPLACE A WELL THAT WILL BE USED AS A STANDBY-CONTACT LOCAL APPROVING AUTHORITY FOR POLICY ON STANDBY WELLS, THIS WELL WILL DEEPEM AN EXISTING WELL

Not to be filled in by driller (MDE OR COUNTY USE ONLY)

APPROX. PERMIT NUMBER H02007G002, PERMIT No. HO-95-0639

SHOW MAJOR FEATURES OF BOX & LOCATE WELL WITH AN X

SOURCES OF DRILLING WATER 1. well

WRITE THE BOX NUMBER FROM THE MAP HERE

E 7807, N 53029

DRAW A SKETCH BELOW SHOWING LOCATION OF WELL IN RELATION TO NEARBY TOWNS AND ROADS AND GIVE DISTANCE FROM WELL TO NEAREST ROAD JUNCTION

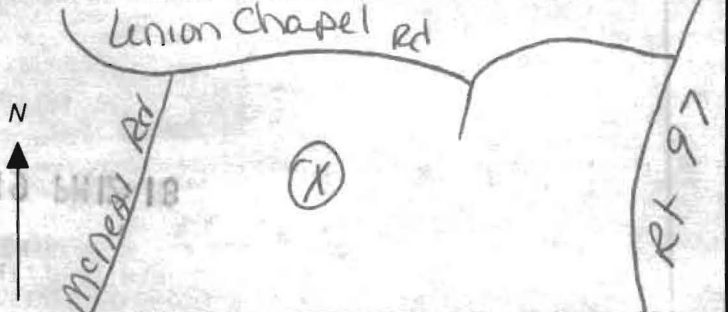

SPECIAL CONDITIONS

Well to be Drilled Per Plan P-06-03 Signed on 8/21/2006

# HARR WELL DRILLING

12047 FALLS ROAD  
COCKEYSVILLE, MD 21030  
410-252-4588

## HOWARD COUNTY WELL YIELD TEST REPORT

Date Test Performed: 6-26-07      Permit Number: HO-95-0639  
Address: Winterhazel Ct      Subdivision: Belle Haven Est L#31  
Owner Name: Grayson Homes      Election District:  
Well Depth: 300 Ft      Static Water Level: 24 Ft

Time	Water Level	PSI Existing Pump	Pumping Rate Seconds to fill 5gallon bucket	Calculated Flow-Gallons Per Minute
0830	24 ft		22 sec	13.63
0845	24		22	13.63
0900	25		22	13.63
0915	26		22	13.63
0930	26		22	13.63
0945	26		22	13.63
1000	26		22	13.63
1015	26		22	13.63
1030	26		22	13.63
1045	26		22	13.63
1100	26		22	13.63
1115	26		22	13.63
1130	26		22	13.63

# WINTERHAZEL CT.

2/22/07

Well site staked by  
DMW. Copy of plan  
P-06-03. (BB)

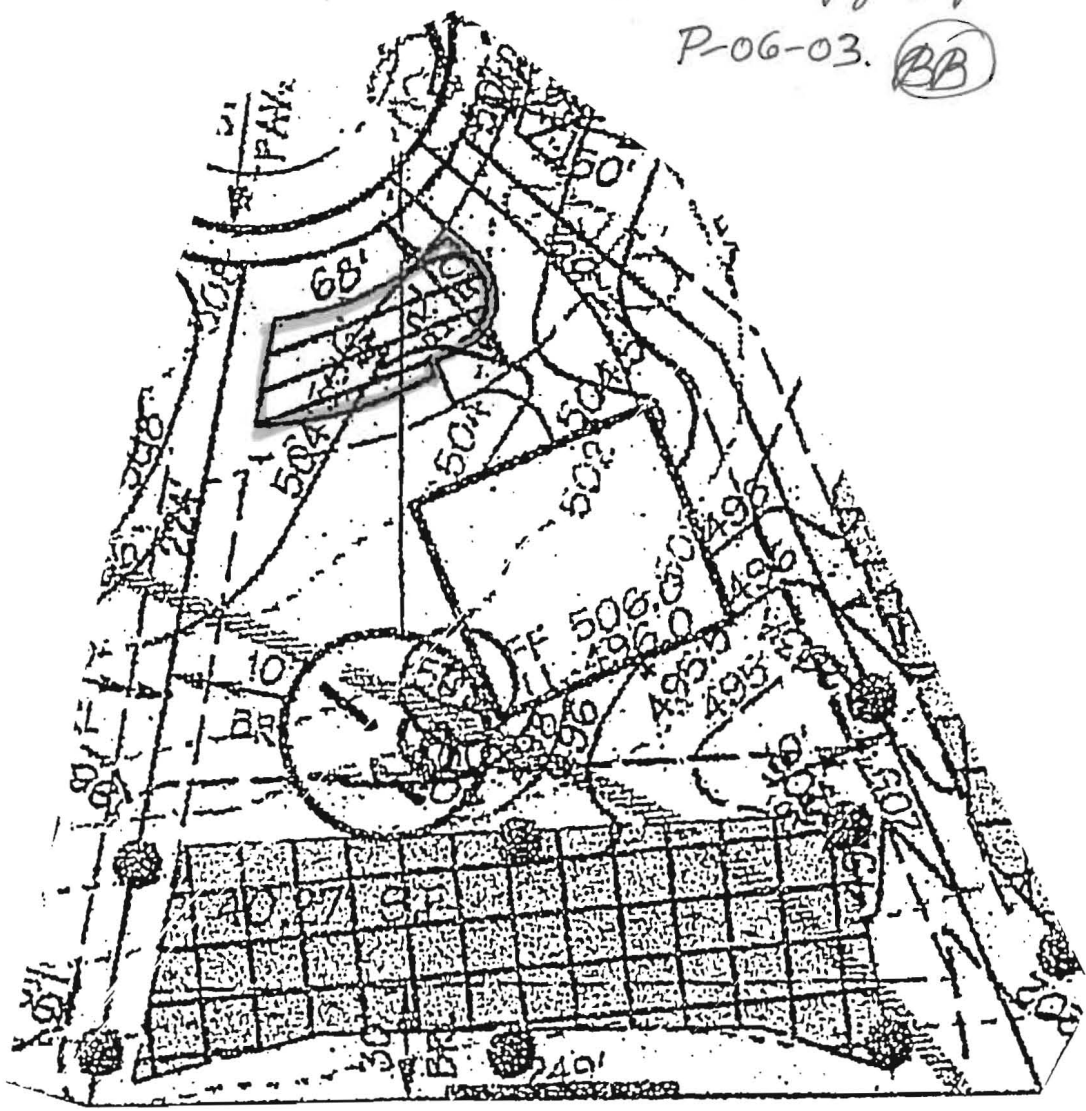

BELLE HAVEN ESTATES

LOT 31

## DMW

Daft-McCune-Walker, Inc.

200 East Pennsylvania Avenue  
Towson, Maryland 21286  
(410) 296-3333  
Fax 296-4705

A Team of Land Planners,  
Landscape Architects,  
Engineers, Surveyors &  
Environmental Professionals

Job No. 01067

Scale: 1"=50'

Date: 12/26/06

Drawn By: MDT

N:\01067\01067\Final\Lot Wells\FINAL\Lot31.dgn

Tue Feb 13 10:47:11 2007

**HOWARD COUNTY HEALTH DEPARTMENT  
BUREAU OF ENVIRONMENTAL HEALTH  
WELL & SEPTIC PROGRAM  
TEL: (410)313-1771 FAX: (410)313-2648**

Information Form for the Installation of the Well Pump, Pitless Adapter, and Supply Piping

**NOTE: The installer is responsible for requesting an inspection prior to 9 am on the day of the desired inspection. No work is to be covered until approved by the Health Department. All installations must comply with the National Standard Plumbing Code (NSPC, as amended locally) and COMAR 26.04.04 (MD Well Construction Regulations). Submission of a complete form is required prior to Use and Occupancy approval.**

Company Name: Northern Virginia Drilling Telephone #: 703-361-6859  
Address: 11356 Industrial Rd. O  
MANASSAS VA 20109

(Must circle one) Licensed Plumber  Licensed Well Driller Licensed Well Pump Installer  
License # and name of individual responsible for the field installation:  
Name (Print): SHAWN MILLER License# MSD216

**\*A licensed individual must perform the actual installation. Apprentices must be under the supervision of a licensed journeyman or master plumber, pump installer or well driller. Licenses may be subjected to field verification. Unlicensed individuals may be reported to the appropriate licensing agency.**

Name of Property Owner: K. Homanian Homes Telephone #: 240-882-7662  
Subdivision: Belle Haven Lot #: 31 Well Tag #: HO-95-0639 ✓  
Site Address: 2918 Winter Hazel Ct  
Woodbine MD 21797

<u>Submersible Pump Data</u>	<u>Pitless Adapter</u>	<u>Well Cap and Electric Conduit</u>
Make: <u>Flint and Walling</u>	Make: <u>BOSCH</u>	Two piece watertight cap: <input checked="" type="checkbox"/>
Model #: <u>4F10G07-205</u>	Model#: <u>P10055</u>	Screened, vented well cap: <input checked="" type="checkbox"/>
Pump Capacity <u>10</u> GPM	Depth: <u>36"</u> (36" min)	Cap secured to casing: <input checked="" type="checkbox"/>
Well Yield: <u>13.63</u> GPM	NSF/WSC approved: <input type="checkbox"/>	Conduit min 18" B.G.: <input checked="" type="checkbox"/>
Depth of well encountered at time of pump installation: <u>300'</u> (feet) Conduit secured to well cap: <input checked="" type="checkbox"/>		
If pump capacity exceeds well yield, a low water cut off switch is required by NSPC 1990 Section 17.8.4		
<input checked="" type="checkbox"/> <u>Torque arrestors</u> , Cable guards, or other acceptable method used- Must circle one		
Safety rope, if used, attached to brass rope adapter or other acceptable method <u>inside of well casing</u> ✓		

<u>Piping to house</u>	<u>House Connection</u>
Type: <u>Polyethylene</u>	PVC sleeve to undisturbed soil at wall penetration: <input checked="" type="checkbox"/>
PSI: <u>200</u> (160 psi min)	Length of sleeve(5' minimum from foundation): <u>5'</u> ✓
Depth of supply line: <u>36"</u> (36" min)	Sleeve sealed properly: <input checked="" type="checkbox"/>

The water supply line is required to be at least ten feet from the septic tank, pump chamber, sewage piping, distribution box, drainfields, and sewage reserve area. If this cannot be accomplished, contact this office for approval prior to installation

Signature of company representative responsible for installation: Shawn Miller date: 3-24-14

For Health Department Use Only - Not to be completed by Installer

Date Insp. Requested: \_\_\_\_\_ Date Insp. Approved: 4/23/14 Inspector: Rmw OK  
 Inspection Data: Pitless adapter watertight & water supply line at least 36" below grade ✓  
 Two piece cap installed and attached to casing securely ✓  
 Elec. conduit extends at least 18" below grade/attached to cap properly ✓  
 Safety rope not outside of well cap/casing ✓  
 Correct well tag attached properly and casing 8" above finished grade ✓  
 Water supply line sleeved adequately at house connection sleeved entire length  
 Adequate grout observed below pitless adapter ✓

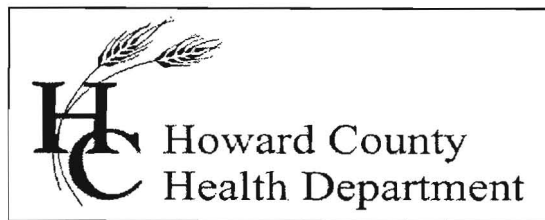

Bureau of Environmental Health

8930 Stanford Blvd., Columbia, MD 21045  
Main: 410-313-1771 | Fax: 410-313-2648  
TDD 410-313-2323 | Toll Free 1-866-313-6300  
www.hchealth.org

Facebook: www.facebook.com/hocohealth  
Twitter: HowardCoHealthDep

Maura J. Rossman, M.D., Health Officer

**INTERIM CERTIFICATE OF POTABILITY**

**Expiration Date – DECEMBER 19, 2014**

June 19, 2014

Homeowner  
2918 Winterhazel Court  
Woodbine, MD 21797

**RE: Belle Haven Estates, Lot 31  
2918 Winterhazel Court  
Building Permit: B13003723  
Well Permit: HO-95-0639**

Dear Homeowner:

This is to advise you that the septic system installation and water well construction for the above referenced property have been inspected and approved. Final approval of the septic system was granted on **6/10/2014**. Final approval of the well line connection to the dwelling was granted on **4/23/2014**. The well construction was completed on **6/27/2007**. Water samples were collected on **6/13/2014**.

The water sample results indicate that the water samples submitted for testing were free of coliform and fecal coliform bacteria at the time of sampling and are bacteriologically safe for drinking. This certifies that the initial sampling requirements of COMAR 26.04.04 "Well Regulations" have been met for the water supply system installed under well permit HO-95-0639. Although the submitted sample results are in compliance with COMAR standards, the Health Department does not guarantee water supplies.

This Interim Certificate of Potability will expire **six months** from the date of issuance. Submission of a second bacteriological test indicating the water is free of coliform and fecal coliform bacteria is required prior to the expiration date, after which time a Final Certificate of Potability will be issued. **Failure to submit an additional sample and obtain a Final Certificate of Potability will result in a Notice of Violation and is punishable as a misdemeanor under the *Annotated Code of Maryland, Environment Article, 9-1311*, subject to a fine of up to \$500 or imprisonment not to exceed three months.**

Please contact (410) 313-1773 to schedule a final water sample appointment or contact a Maryland certified water laboratory to schedule a water sample. A list of laboratories certified by the state of Maryland may be found at the following website:

<http://www.mde.state.md.us/assets/document/WSP-Labs-2010apr16.pdf>

Approving Authority,

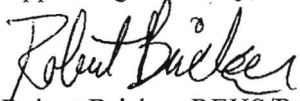
A handwritten signature in black ink that reads "Robert Bricker". The signature is written in a cursive style with a large, prominent "R" and "B".

Robert Bricker, REHS/R.S., L.E.H.S.  
Environmental Sanitarian  
Well & Septic Program

cc: Howard County Dept. of Inspections, Licenses, and Permits  
Community Hygiene Program  
File

# FOUNTAIN VALLEY ANALYTICAL LABORATORY, INC.

1413 Old Taneytown Rd. Westminster, MD (410) 848-1014 (410) 876-4554 FAX (410) 848-0298

## REPORT OF ANALYSIS

Laboratory ID #: 94665 Account #: 3192  
Reference: Belle Haven Lot 31 Company: Northern Virginia Drilling  
Location: 2918 Winter Hazel Court Requested By: Dick Trelease  
Woodbine, MD 21797 Source: Well Water  
Date/ Time Collected: 6/13/2014 1114 Site: Pressure Tank  
Date/Time Rec'd: 6/13/2014 1228 Treatment: None  
Chlorine ppm: Free: ND ✓ Total: ND ✓ pH: 6.5  
Collected By: J. Yeager 6176JY Well #: HO-95-0639 ✓

PARAMETERS	RESULTS	UNITS	REFERENCE	METHOD	DATE/TIME/ANALYST
Bacteria, Coliform, Total, MPN	<1.0 ✓	MPN/ 100 ml	<1.0	SM18 9223	6/14/2014 / 0900 / CCH
Bacteria, E. coli, MPN	<1.0 ✓	MPN/ 100 ml	<1.0	SM18 9223	6/14/2014 / 0900 / CCH
Nitrate	6.02 ✓	mg/L	10	601	6/13/2014 / 1400 / CCH
Turbidity	3.71 ✓	NTU	<10	SM18 2130B	6/13/2014 / 1315 / CRS
Sand	NS ✓	mg/L	5	Visual/Gravimetric	6/13/2014 / 1315 / CRS

'OK' rec 6/19/2014

### NOTES

- 1 mg/L = milligrams per liter (also, parts per million)
- 2 MPN/ 100 ml = Most Probable Number [of viable bacteria] per 100 ml of sample.
- 3 NS = None Seen (NS indicates less than 5 mg/L)
- 4 NTU = Nephelometric Turbidity Units
- 5 Results less than or within the reference range are considered satisfactory and within potable water limits at the time of sampling.
- 6 ND:None Detected
- 7 pH & Chlorine level tested on site
- 8 Visual well check: Sealed, vented cap

Reason for Test : Use & Occupancy  
Building Permit # : B13003723

Date Reported: 6/16/2014