

**GENERAL NOTES**

1. ANY CHANGES TO A PRIVATE SEWAGE EASEMENT SHALL REQUIRE A REVISED PERCOLATION CERTIFICATION PLAN.
2. THE TOPOGRAPHY OF THIS PLAT IS BASED ON GRADING PERFORMED IN ACCORDANCE WITH A GRADING PLAN PREPARED BY DEMARIO DESIGN CONSULTANTS DATES 7/9/07.
3. ALL WELLS AND SEPTIC SYSTEMS LOCATED WITHIN 100' OF THE PROPERTY BOUNDARIES AND 200' DOWN GRADIENT OF ANY WELLS AND/OR SEPTIC SYSTEMS HAVE BEEN SHOWN.
4. THE PURPOSE OF THIS PLAN IS TO RECONFIGURE THE WELLBOX TO MEET THE 10' SETBACK FROM THE DRIVEWAY.
5. THE LOT SHOWN HEREON COMPLIES WITH THE MINIMUM OWNERSHIP WIDTH AND LOT AREA AS REQUIRED BY THE MARYLAND DEPARTMENT OF THE ENVIRONMENT.
6. THIS AREA DESIGNATES A PRIVATE SEWAGE DISPOSAL AREA OF AT LEAST 10,000 SQ.FT. AS REQUIRED BY THE MARYLAND DEPARTMENT OF THE ENVIRONMENT FOR INDIVIDUAL SEWAGE DISPOSAL. IMPROVEMENTS OF ANY NATURE IN THIS AREA ARE RESTRICTED. THIS SEWAGE DISPOSAL AREA SHALL BECOME NULL AND VOID UPON CONNECTION TO A PUBLIC SEWERAGE SYSTEM. THE COUNTY HEALTH OFFICER SHALL HAVE AUTHORITY TO GRANT ADJUSTMENTS TO THE PRIVATE SEWAGE EASEMENT. RECORDATION OF A REVISED SEWAGE EASEMENT SHALL NOT BE NECESSARY.

**Professional Certification**  
 I hereby certify that these documents were prepared or approved by me, and that I am a duly licensed professional engineer under the laws of the State of Maryland, License No. 27020, Expiration Date 07/2014

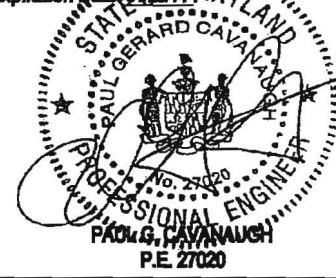

APPROVED FOR PRIVATE WATER AND PRIVATE SEWERAGE SYSTEMS

*B. Wilson for Maureen Rossman 10/15/2013*  
 HEALTH OFFICER, HOWARD COUNTY HEALTH DEPT. 10/15/2013



Planners  
 Surveyors  
 Engineers  
 Landscape Architects  
 192 East Main Street  
 Westminster, MD 21157  
 410.386.0560  
 410.386.0564 (Fax)  
 DDC@DDCinc.us  
 www.DDCinc.us

<b>DDC JOB#:</b>	06116.5
<b>DATE:</b>	09/25/13
<b>SCALE:</b>	1" = 50'
<b>DES. BY:</b>	BKC
<b>DRN. BY:</b>	BKC
<b>CHK. BY:</b>	BKC

**BELLE HAVEN ESTATES**  
 3rd ELECTION DISTRICT HOWARD COUNTY, MD  
 TAX MAP 14, PARCEL 66

REVISED PERC CERTIFICATION PLAN  
 LOT 31  
 2918 WINTERHAZEL COURT  
 WOODBINE, MD 21797

OWNER/BUILDER: K.HOVNANIAN HOMES  
 1802 Brightseat Road  
 Landover, Maryland 20785  
 (301)683-6268

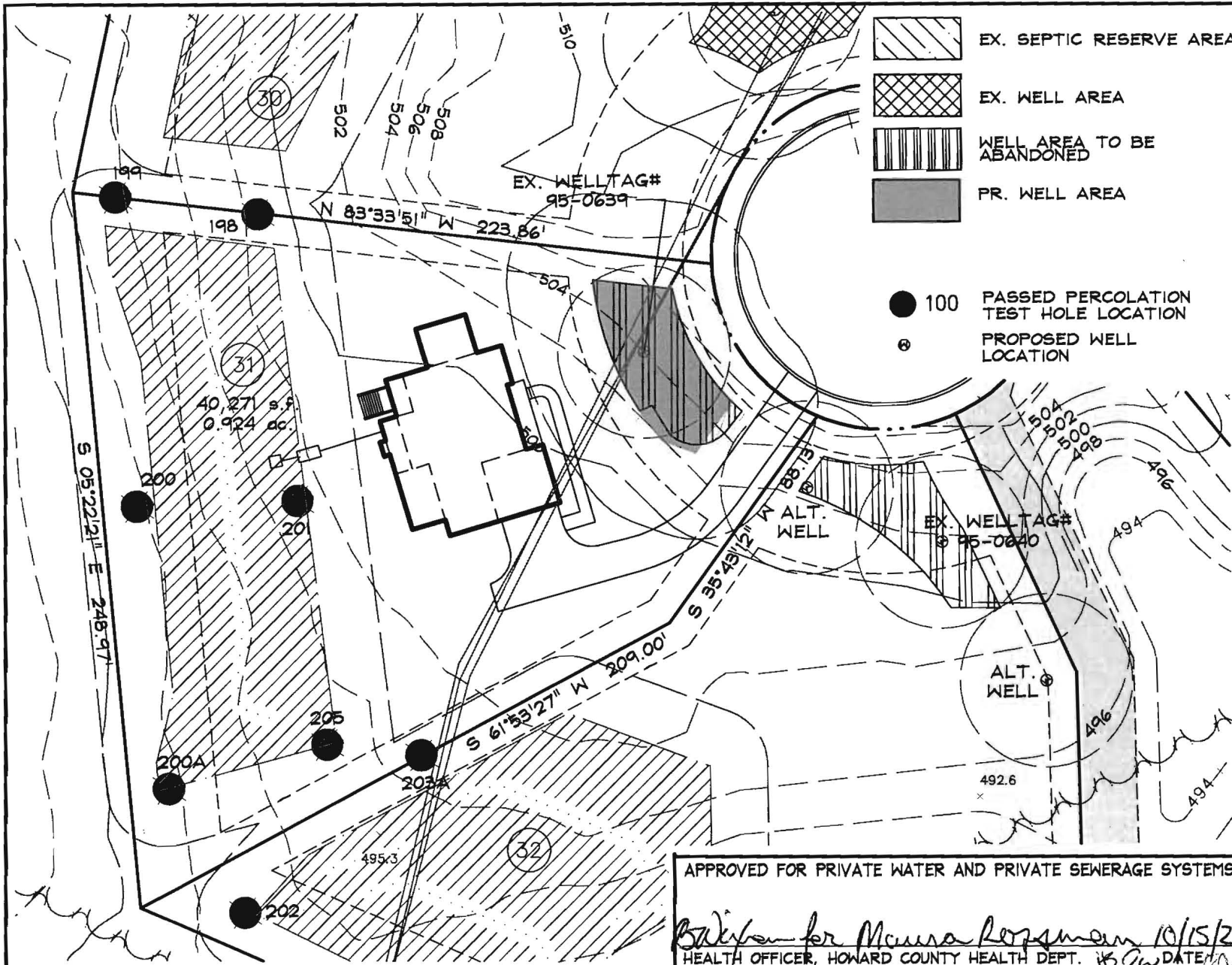

**GENERAL NOTES**

1. ANY CHANGES TO A PRIVATE SEWAGE EASEMENT SHALL REQUIRE A REVISED PERCOLATION CERTIFICATION PLAN.
2. THE TOPOGRAPHY OF THIS PLAT IS BASED ON GRADING PERFORMED IN ACCORDANCE WITH A GRADING PLAN PREPARED BY DEMARIO DESIGN CONSULTANTS DATES 7/9/07.
3. ALL WELLS AND SEPTIC SYSTEMS LOCATED WITHIN 100' OF THE PROPERTY BOUNDARIES AND 200' DOWN GRADIENT OF ANY WELLS AND/OR SEPTIC SYSTEMS HAVE BEEN SHOWN.
4. THE PURPOSE OF THIS PLAN IS TO RECONFIGURE THE WELLBOX TO MEET THE 10' SETBACK FROM THE DRIVEWAY.
5. THE LOT SHOWN HEREON COMPLIES WITH THE MINIMUM OWNERSHIP WIDTH AND LOT AREA AS REQUIRED BY THE MARYLAND DEPARTMENT OF THE ENVIRONMENT.
6. THIS AREA DESIGNATES A PRIVATE SEWAGE DISPOSAL AREA OF AT LEAST 10,000 SQ.FT. AS REQUIRED BY THE MARYLAND DEPARTMENT OF THE ENVIRONMENT FOR INDIVIDUAL SEWAGE DISPOSAL. IMPROVEMENTS OF ANY NATURE IN THIS AREA ARE RESTRICTED. THIS SEWAGE DISPOSAL AREA SHALL BECOME NULL AND VOID UPON CONNECTION TO A PUBLIC SEWERAGE SYSTEM. THE COUNTY HEALTH OFFICER SHALL HAVE AUTHORITY TO GRANT ADJUSTMENTS TO THE PRIVATE SEWAGE EASEMENT. RECORDATION OF A REVISED SEWAGE EASEMENT SHALL NOT BE NECESSARY.

**Professional Certification**

I hereby certify that these documents were prepared or approved by me, and that I am a duly licensed professional engineer under the laws of the State of Maryland, License No. 27020, Expiration Date 07/22/14



APPROVED FOR PRIVATE WATER AND PRIVATE SEWERAGE SYSTEMS

*Signature for Maureen Rozman* 10/15/2013  
 HEALTH OFFICER, HOWARD COUNTY HEALTH DEPT. DATE

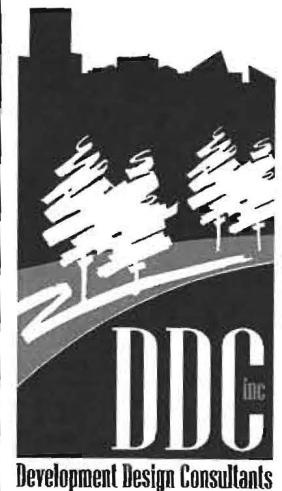

Planners  
 Surveyors  
 Engineers  
 Landscape Architects  
 192 East Main Street  
 Westminster, MD 21157  
 410.386.0560  
 410.386.0564 (Fax)  
 DDC@DDCinc.us  
 www.DDCinc.us

<b>DDC JOB#:</b>	06116.5
<b>DATE:</b>	09/25/13
<b>SCALE:</b>	1" = 50'
<b>DES. BY:</b>	BKC
<b>DRN. BY:</b>	BKC
<b>CHK. BY:</b>	BKC

**BELLE HAVEN ESTATES**  
 3rd ELECTION DISTRICT HOWARD COUNTY, MD  
 TAX MAP 14, PARCEL 66

REVISED PERC CERTIFICATION PLAN  
 LOT 31  
 2918 WINTERHAZEL COURT  
 WOODBINE, MD 21797

OWNER/BUILDER: K.HOVNANIAN HOMES  
 1802 Brightseat Road  
 Landover, Maryland 20785  
 (301)683-6268