

Bureau of Environmental Health
 7178 Gateway Drive Columbia, MD 21046
 (410) 313-2640 Fax (410) 313-2648
 TDD (410) 313-2323 Toll Free 1-866-313-6300
 website: www.hchealth.org

Maura J. Rossman, M.D., Health Officer

RECEIPT DATE: 1-24-14 **ONSITE SEWAGE DISPOSAL SYSTEM** P 546235

INSTALLATION APPROVAL DATE: 5/20/2014 **PERMIT** A _____

SEWER HOUSE CONNECTION

165-20

PROPERTY ADDRESS: 12165 Hayland Farm Way

SUBDIVISION: Walnut Creek LOT: 50 TAX ID: 05-595191

CONTRACTOR: _____ EMAIL: _____

CONTRACTOR ADDRESS: _____ PHONE: _____

PROPERTY OWNER: BV Business Trust EMAIL: _____

OWNER ADDRESS: P. O. Box 482, Lisbon, MD 21122 PHONE: 703-898-8377

NUMBER OF BEDROOMS: 4 HOUSE SQ. FT. _____ CONNECTED TO PUBLIC WATER: YES NO

LOCATION:	INSTALL 4" SEWER LINE PER APPROVED SITE PLAN.
NOTES:	Install sleeve on SHC under driveway. PCB 1/24/2014 Install cleanouts per plan.

ISSUED BY: Dana Bernard ISSUE DATE: 1-21-14 EXPIRATION DATE: 1-21-15

- NOTE: HOWARD COUNTY BUREAU OF UTILITIES APPROVAL OF GRINDER PUMP INSTALLATION IS REQUIRED PRIOR TO SEPTIC PERMIT APPROVAL
- NOTE: CONTRACTOR MUST SCHEDULE AN INSPECTION AND GAIN APPROVAL OF ALL COMPONENTS PRIOR TO COVERING
- NOTE: AN ELECTRICAL PERMIT IS REQUIRED FOR INSTALLATION OF ANY ELECTRICAL COMPONENTS OF THE SYSTEM

NEITHER THE HOWARD COUNTY COUNCIL NOR THE HEALTH DEPARTMENT IS RESPONSIBLE FOR THE SUCCESSFUL OPERATION OF ANY SYSTEM. PERMITTEE RESPONSIBLE FOR OBTAINING FINAL APPROVAL ON THIS PERMIT. CALL 410-313-1771 FOR INSPECTION OF SEPTIC SYSTEM.

NOT TO SCALE

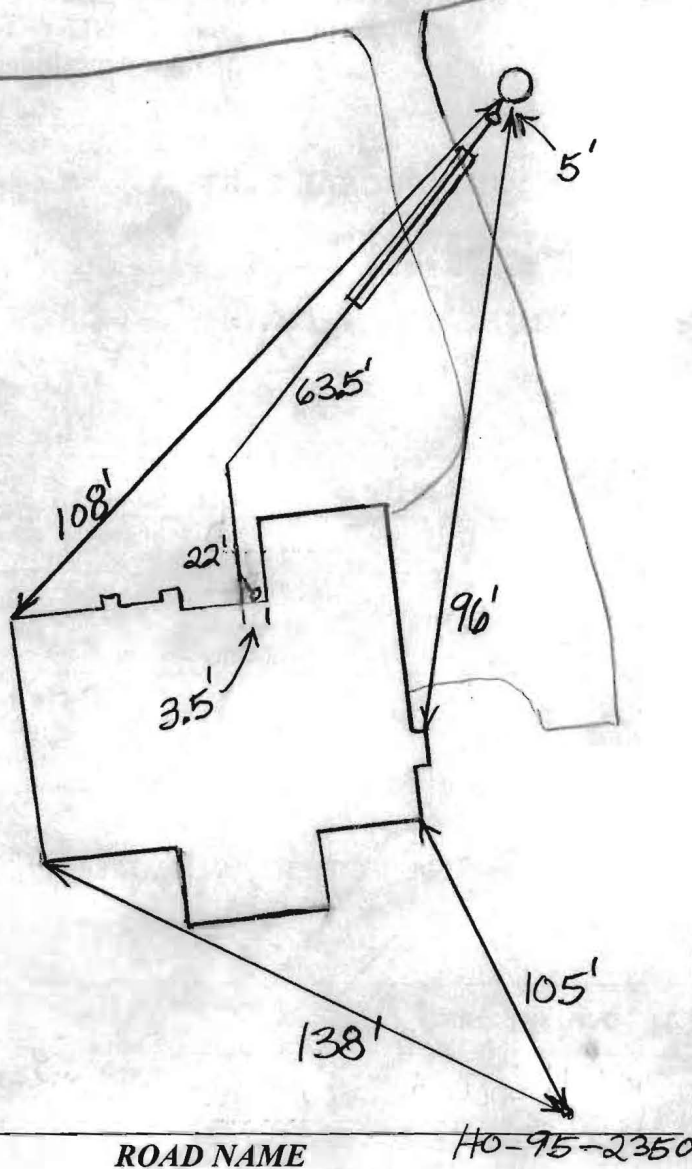

TRENCH/DRAINFIELD DATA

WIDTH	INLET	BOTTOM
_____	_____	_____

NUMBER OF TRENCHES _____

TOTAL LENGTH _____

ABSORPTION AREA _____

DISTRIBUTION BOX LEVEL _____

DISTRIBUTION BOX BAFFLE _____

DISTRIBUTION BOX PORT _____

SEPTIC TANK DATA

SEPTIC TANK 1 LEVEL _____

MANUFACTURER _____

CAPACITY _____ GAL

SEAM LOC _____

TANK LID DEPTH _____

BAFFLES _____

BAFFLE FILTER _____

MANHOLE LOC _____

6" PORT LOC _____

WATERTIGHT TEST _____

SLOTTED _____

DATE ON LID _____

PUMP/SEPTIC TANK LEVEL _____

MANUFACTURER _____

CAPACITY _____ GAL

SEAM LOC _____

TANK LID DEPTH _____

BAFFLES _____

BAFFLE FILTER _____

MANHOLE LOC _____

6" PORT LOC _____

WATERTIGHT TEST _____

SLOTTED _____

DATE ON LID _____

PRE-CONSTRUCTION:

INSTALLATION: 3/11/2014 Connection from house to grinder pump made. Need approval from utilities before completion
 5/20/2014 Approval from utilities received. (BB) (BB)

FINAL INSPECTOR B Baker DATE OF APPROVAL 5/20/2014

Martin, Sharhonda

From: Tudor, Matt
Sent: Tuesday, May 20, 2014 3:05 PM
To: Day, Lori; Geisert, Andrew
Cc: Hart, Amy; Rocco, Anthony; Baker, Brian; Wolf, Kevin; Martin, Sharhonda; Tudor, Matt; Williams, Jeffrey; Bozzell, Duane; John Pavlik
Subject: U&O Release 12165 Hayland Farm Way

This morning, I observed the start-up of a Sewage Grinder Pump at the Walnut Creek Shared Septic System:

Walnut Creek, Contract 50-4330-D
Craftmark Homes, Lot #50
12165 Hayland Farm Way
Ellicott City, MD 21045

The Sewage Grinder Pump test was successful; the Bureau of Utilities releases its hold on this property for U&O.

W. Matt Tudor, Operations Supervisor II
Howard County DPW, Bureau of Utilities
8270 Old Montgomery Road
Columbia, Maryland 21045
410-313-4934 office
410-978-1320 mobile