



Building Permit Application
Howard County Maryland
Department of Inspections, Licenses and Permits
3430 Court House Drive
Permits: 410-313-2455
www.howardcountymd.gov

Date Received: 3/31/14
Permit No.: B14000923

Building Address: <u>3333 VELVET VALLEY DR</u>		Property Owner's Name: <u>WAYNE ODACHOWSKI</u>	
City: <u>W. FRIENDSHIP</u> State: <u>MD</u> Zip Code: <u>21794</u>		Address: <u>3333 VELVET VALLEY DR</u>	
Suite/Apt. # _____ SDP/WP/BA #: _____		City: <u>W. FRIENDSHIP</u> State: <u>MD</u> Zip Code: <u>21794</u>	
Census Tract: _____ Subdivision: _____		Phone: _____ Fax: _____	
Section: _____ Area: _____ Lot: <u>75</u>		Email: _____	
Tax Map: <u>0022</u> Parcel: <u>0559</u> Grid: <u>0002</u>		Applicant's Name & Mailing Address, (If other than stated herein)	
Zoning: _____ Map Coordinates: _____ Lot Size: _____		Applicant's Name: _____	
Existing Use: <u>RESIDENTIAL</u>		Address: _____	
Proposed Use: <u>SAME</u>		City: _____ State: _____ Zip Code: _____	
Estimated Construction Cost: \$ <u>15,000</u>		Phone: _____ Fax: _____	
Description of Work: <u>DETACHED TWO CAR GARAGE 22x26 w/ storage loft</u>		Email: _____	
Occupant or Tenant: <u>OCCUPANT</u>		Contractor Company: <u>HOMEOWNER</u>	
Was tenant space previously occupied? <input type="checkbox"/> Yes <input checked="" type="checkbox"/> No		Contact Person: _____	
Contact Name: <u>WAYNE ODACHOWSKI</u>		Address: _____	
Address: <u>3333 Velvet Valley Dr.</u>		City: _____ State: _____ Zip Code: _____	
City: <u>W. FRIENDSHIP</u> State: <u>MD</u> Zip Code: <u>21794</u>		License No.: _____	
Phone: <u>443 923 1832</u> Fax: _____		Phone: _____ Fax: _____	
Email: <u>Wayne.Odachowski.com</u>		Email: _____	
Engineer/Architect Company: _____		Responsible Design Prof.: _____	
Address: _____		Address: _____	
City: _____ State: _____ Zip Code: _____		City: _____ State: _____ Zip Code: _____	
Phone: _____ Fax: _____		Phone: _____ Fax: _____	
Email: _____		Email: _____	

Commercial Building Characteristics	Residential Building Characteristics
Height:	<input type="checkbox"/> SF Dwelling <input type="checkbox"/> SF Townhouse
No. of stories:	Depth Width
Gross area, sq. ft./floor:	1 st floor:
	2 nd floor:
Area of construction (sq. ft.):	Basement:
	<input type="checkbox"/> Finished Basement
Use group:	<input type="checkbox"/> Unfinished Basement
	<input type="checkbox"/> Crawl Space
Construction type:	<input type="checkbox"/> Slab on Grade
<input type="checkbox"/> Reinforced Concrete	No. of Bedrooms:
<input type="checkbox"/> Structural Steel	Multi-family Dwelling
<input type="checkbox"/> Masonry	No. of efficiency units:
<input type="checkbox"/> Wood Frame	No. of 1 BR units:
<input type="checkbox"/> State Certified Modular	No. of 2 BR units:
	No. of 3 BR units:
	Other Structure:
	Dimensions:
Roadside Tree Project Permit	Footings:
<input type="checkbox"/> Yes <input checked="" type="checkbox"/> No	Roof:
Roadside Tree Project Permit #	<input type="checkbox"/> State Certified Modular
	<input type="checkbox"/> Manufactured Home

Utilities
Water Supply
<input type="checkbox"/> Public
<input checked="" type="checkbox"/> Private
Sewage Disposal
<input type="checkbox"/> Public
<input checked="" type="checkbox"/> Private
Electric: <input type="checkbox"/> Yes <input type="checkbox"/> No
Gas: <input type="checkbox"/> Yes <input type="checkbox"/> No
Heating System
<input type="checkbox"/> Electric <input type="checkbox"/> Oil
<input type="checkbox"/> Natural Gas <input type="checkbox"/> Propane Gas
<input type="checkbox"/> Other:
Sprinkler System:
<input type="checkbox"/> Yes <input type="checkbox"/> No
Grading Permit Number:
Building Shell Permit Number:

THE UNDERSIGNED HEREBY CERTIFIES AND AGREES AS FOLLOWS: (1) THAT HE/SHE IS AUTHORIZED TO MAKE THIS APPLICATION; (2) THAT THE INFORMATION IS CORRECT; (3) THAT HE/SHE WILL COMPLY WITH ALL REGULATIONS OF HOWARD COUNTY WHICH ARE APPLICABLE THERETO; (4) THAT HE/SHE WILL PERFORM NO WORK ON THE ABOVE REFERENCED PROPERTY NOT SPECIFICALLY DESCRIBED IN THIS APPLICATION; (5) THAT HE/SHE GRANTS COUNTY OFFICIALS THE RIGHT TO ENTER ONTO THIS PROPERTY FOR THE PURPOSE OF INSPECTING THE WORK PERMITTED AND POSTING NOTICES.

Applicant's Signature: Wayne Odachowski
Print Name: Wayne Odachowski
Date: 3/31/14
Email Address: _____
Title/Company: _____

Checks Payable to: DIRECTOR OF FINANCE OF HOWARD COUNTY
PLEASE WRITE NEATLY & LEGIBLY
FOR OFFICE USE ONLY

AGENCY	DATE	SIGNATURE OF APPROVAL
State Highways		
Building Officials		
PSZA (Zoning)		
PSZA (Engineering)		
Health		

Is Sediment Control approval required for issuance? ☐ Yes ☐ No
☐ CONTINGENCY CONSTRUCTION START

DPZ SETBACK INFORMATION
Front:
Rear:
Side:
Side St:
All minimum setbacks met? <input type="checkbox"/> Yes <input type="checkbox"/> No
Is Entrance Permit Required? <input type="checkbox"/> Yes <input type="checkbox"/> No
Historic District? <input type="checkbox"/> Yes <input type="checkbox"/> No
Lot Coverage for New Town Zone:
SDP/Red-line approval date:

Filing Fee	\$
Permit Fee	\$
Tech Fee	\$
Excise Tax	\$
PSFS	\$
Guaranty Fund	\$
Add'l per Fee	\$
Total Fees	\$
Sub-Total Paid	\$
Balance Due	\$
Check	#

Distribution of Copies: White: Building Officials Green: PSZA,Zoning Yellow: PSZA,Engineering Pink: Health Gold: SHA

T:\Operations\Updated Forms\Building applmp 8.2012.docx

DESCRIBED AS: LOT 75 BLOCK N/A AS SHOWN ON A PLAT OF SUBDIVISION

ENTITLED: West Friendship Estates (Section 2) AS RECORDED IN PLAT BOOK N/A AS PLAT NO. 12453

AMONG THE LAND RECORDS OF HOWARD COUNTY, MARYLAND

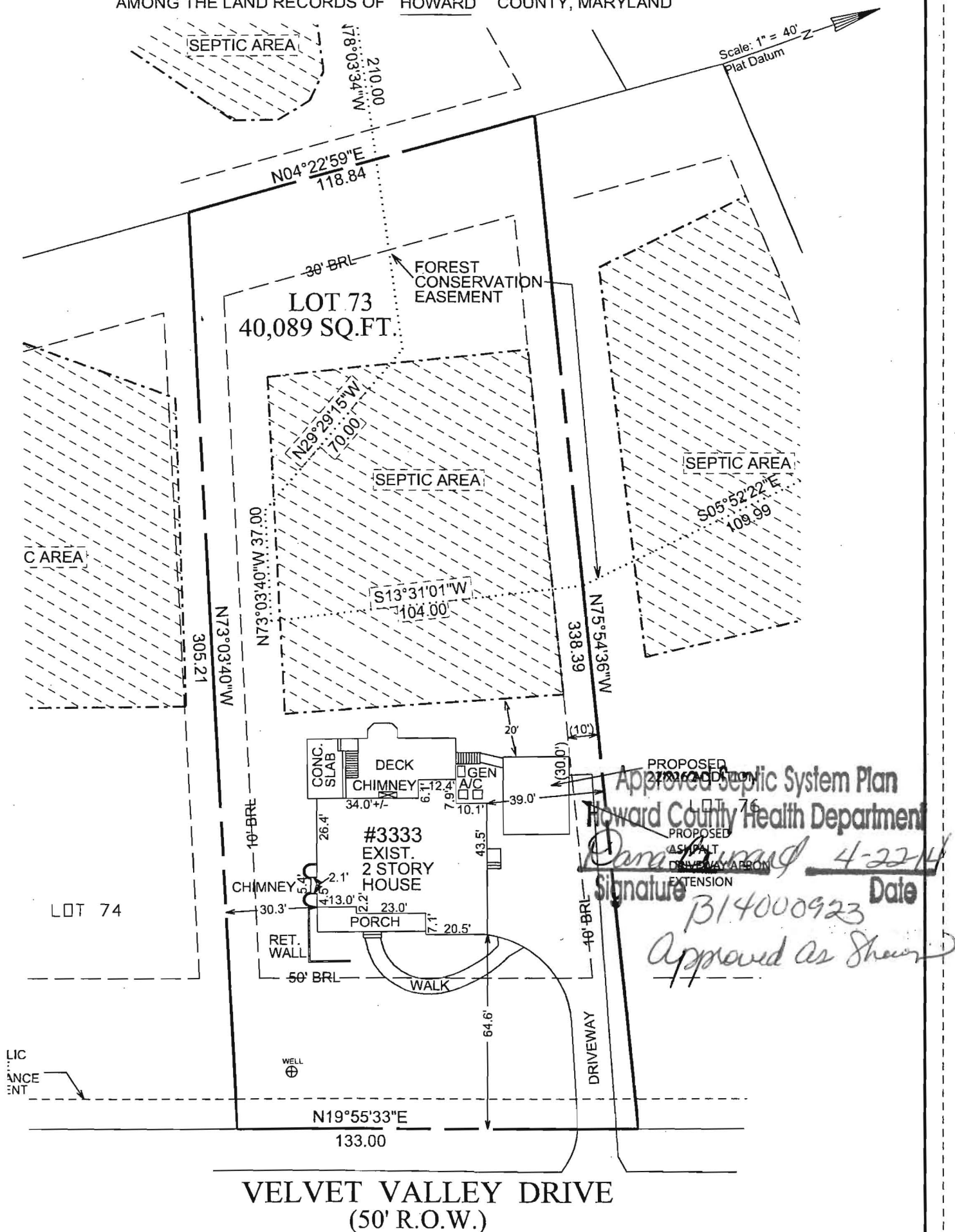

THIS VERSION OF THE PLOT PLAN (SHOWING PROPOSED GARAGE LOCATION)
WAS CREATED BY THE HOME OWNER - NOT THE ENGINEER NAME OF REF. QW