



Building Permit Application

Howard County Maryland
Department of Inspections, Licenses and Permits
3430 Court House Drive
Permits: 410-313-2455
www.howardcountymd.gov

Date Received: _____

Permit No.: _____

Building Address: 14620 Triadelphia Road
City: Glenely State: MD Zip Code: 21737
Suite/Apt. #: _____ SDP/WP/BA #: _____
Census Tract: 6040-02 605101 Subdivision: Femiane Estates
Section: 1 Area: 3 Lot: 5
Tax Map: 21 Parcel: 33 Grid: _____
Zoning: RC-DEU Map Coordinates: _____ Lot Size: 3.02 ac

Existing Use: Residential
Proposed Use: Residential
Estimated Construction Cost: \$ 5000
Description of Work: Construction of 16x24 (384ft²) shed

Occupant or Tenant: Self
Was tenant space previously occupied? ☐ Yes ☐ No
Contact Name: Shane Shaffer
Address: 14620 Triadelphia Rd
City: Glenely State: MD Zip Code: 21737
Phone: 717-372-9581 Fax: _____
Email: sdshaffer2600@yahoo.com

Commercial Building Characteristics	Residential Building Characteristics
Height:	<input checked="" type="checkbox"/> SF Dwelling <input type="checkbox"/> SF Townhouse
No. of stories:	Depth Width
Gross area, sq. ft./floor:	1 st floor: 42 60
Area of construction (sq. ft.):	2 nd floor: 30 60
Use group:	Basement: 30 60
Construction type:	<input type="checkbox"/> Finished Basement
<input type="checkbox"/> Reinforced Concrete	<input checked="" type="checkbox"/> Unfinished Basement
<input type="checkbox"/> Structural Steel	<input type="checkbox"/> Crawl Space
<input type="checkbox"/> Masonry	<input type="checkbox"/> Slab on Grade
<input checked="" type="checkbox"/> Wood Frame	No. of Bedrooms: 4
<input type="checkbox"/> State Certified Modular	Multi-family Dwelling
	No. of efficiency units:
	No. of 1 BR units:
	No. of 2 BR units:
	No. of 3 BR units:
	Other Structure:
	Dimensions:
<input checked="" type="checkbox"/> Roadside Tree Project Permit	Footings:
<input type="checkbox"/> Yes <input type="checkbox"/> No	Roof:
Roadside Tree Project Permit #	<input type="checkbox"/> State Certified Modular
	<input type="checkbox"/> Manufactured Home

Property Owner's Name: Shane Shaffer
Address: 14620 Triadelphia Rd
City: Glenely State: MD Zip Code: 21737
Phone: 717-372-9581 Fax: _____
Email: sdshaffer2600@yahoo.com

Applicant's Name & Mailing Address, (If other than stated herein)
Applicant's Name: _____
Address: _____
City: _____ State: _____ Zip Code: _____
Phone: _____ Fax: _____
Email: _____

Contractor Company: N/A
Contact Person: _____
Address: _____
City: _____ State: _____ Zip Code: _____
License No.: _____
Phone: _____ Fax: _____
Email: _____

Engineer/Architect Company: N/A
Responsible Design Prof.: _____
Address: _____
City: _____ State: _____ Zip Code: _____
Phone: _____ Fax: _____
Email: _____

Utilities
Water Supply
<input type="checkbox"/> Public
<input checked="" type="checkbox"/> Private
Sewage Disposal
<input type="checkbox"/> Public
<input checked="" type="checkbox"/> Private
Electric: <input type="checkbox"/> Yes <input type="checkbox"/> No
Gas: <input type="checkbox"/> Yes <input type="checkbox"/> No
Heating System
<input checked="" type="checkbox"/> Electric <input type="checkbox"/> Oil
<input type="checkbox"/> Natural Gas <input type="checkbox"/> Propane Gas
<input type="checkbox"/> Other:
Sprinkler System:
<input type="checkbox"/> Yes <input checked="" type="checkbox"/> No
Grading Permit Number:
Building Shell Permit Number:

THE UNDERSIGNED HEREBY CERTIFIES AND AGREES AS FOLLOWS: (1) THAT HE/SHE IS AUTHORIZED TO MAKE THIS APPLICATION; (2) THAT THE INFORMATION IS CORRECT; (3) THAT HE/SHE WILL COMPLY WITH ALL REGULATIONS OF HOWARD COUNTY WHICH ARE APPLICABLE THERETO; (4) THAT HE/SHE WILL PERFORM NO WORK ON THE ABOVE REFERENCED PROPERTY NOT SPECIFICALLY DESCRIBED IN THIS APPLICATION; (5) THAT HE/SHE GRANTS COUNTY OFFICIALS THE RIGHT TO ENTER ONTO THIS PROPERTY FOR THE PURPOSE OF INSPECTING THE WORK PERMITTED AND POSTING NOTICES.

Shane Shaffer
Applicant's Signature
sdshaffer2600@yahoo.com
Email Address

Shane Shaffer
Print Name
8/21/14
Date

Title/Company

Checks Payable to: DIRECTOR OF FINANCE OF HOWARD COUNTY

PLEASE WRITE NEATLY & LEGIBLY

-FOR OFFICE USE ONLY-

AGENCY	DATE	SIGNATURE OF APPROVAL
State Highways		
Building Officials		
PSZA (Zoning)		
PSZA (Engineering)		
Health	8/21/14	<u>[Signature]</u>

Is Sediment Control approval required for issuance? ☐ Yes ☐ No
☐ CONTINGENCY CONSTRUCTION START

DPZ SETBACK INFORMATION
Front:
Rear:
Side:
Side St.:
All minimum setbacks met? <input type="checkbox"/> Yes <input type="checkbox"/> No
Is Entrance Permit Required? <input type="checkbox"/> Yes <input type="checkbox"/> No
Historic District? <input type="checkbox"/> Yes <input type="checkbox"/> No
Lot Coverage for New Town Zone:
SDP/Red-line approval date:

Filing Fee	\$
Permit Fee	\$
Tech Fee	\$
Excise Tax	\$
PSFS	\$
Guaranty Fund	\$
Add'l per Fee	\$
Total Fees	\$
Sub-Total Paid	\$
Balance Due	\$
Check	#

Distribution of Copies: White: Building Officials

Green: PSZA,Zoning

Yellow: PSZA,Engineering

Pink: Health

Gold: SHA

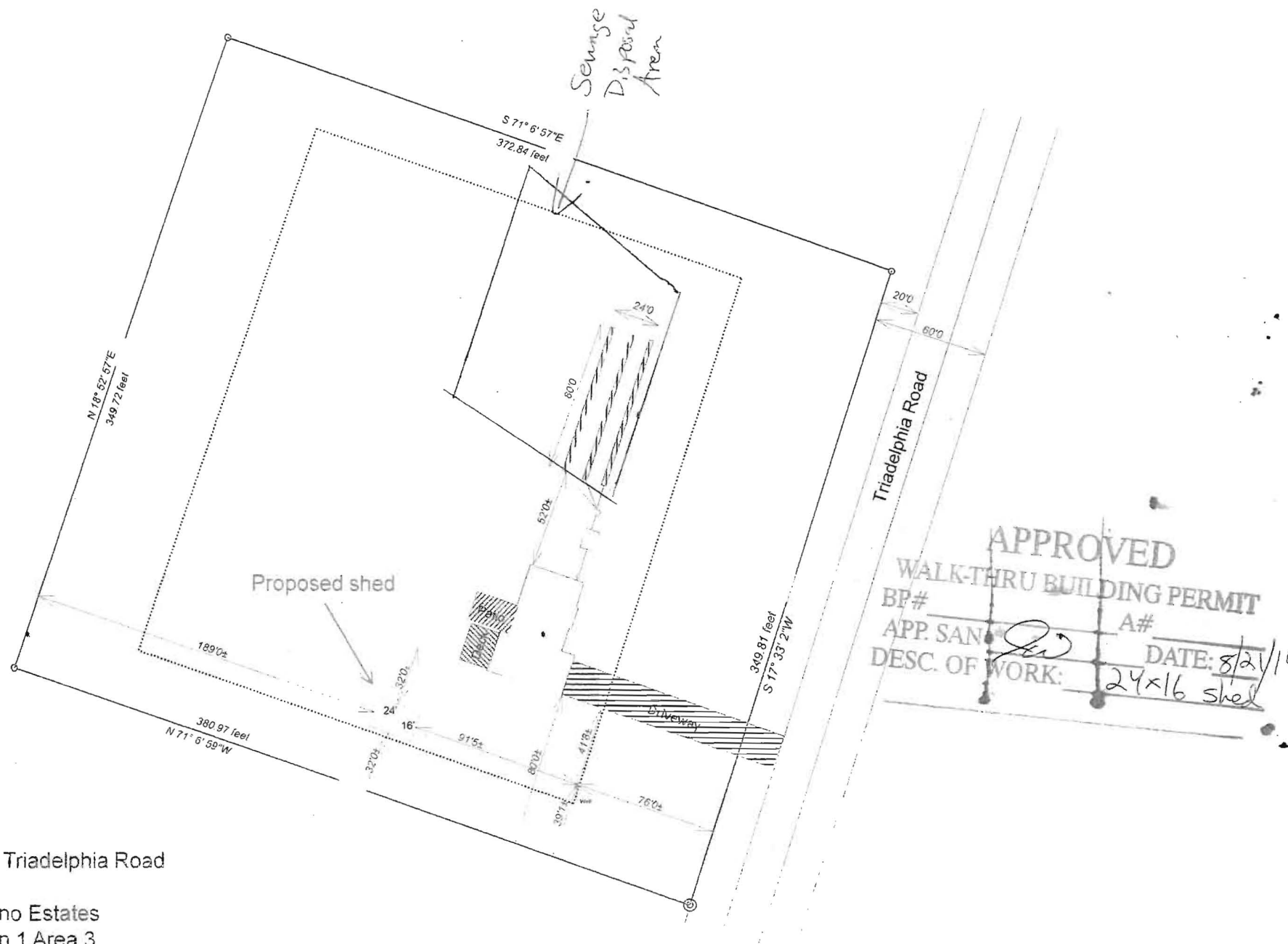

14620 Triadelphia Road
 Lot 5
 Femiano Estates
 Section 1 Area 3
 Plat No. 7496

Scale: 1" = 75'