

Permits: 410-313-2455  
Inspections: 410-313-1810  
Automated Line: 410-313-3800

Howard County Building/Fire Permit Application  
Department of Inspections, Licenses & Permits  
3430 Court House Drive  
Ellicott City, MD 21043

Permit Number:

B14003020

Building Address: 1112 Taylor Park Rd  
Sykesville Md 21784

Suite/Apt. # \_\_\_\_\_ SDP/WP/BA #: \_\_\_\_\_

Census Tract: \_\_\_\_\_ Subdivision: \_\_\_\_\_

Section: \_\_\_\_\_ Area: \_\_\_\_\_ Lot: 22

Tax Map: 0009 Parcel: 0111 Grid: 0011

Zoning: \_\_\_\_\_ Map Coordinates: \_\_\_\_\_ Lot Size: \_\_\_\_\_

Existing Use: SFD

Proposed Use: SFD

Estimated Construction Cost: \$ 3151.10

Description of Work: install (2) ASME  
propane cyl's for a  
generator

Occupant or Tenant: Occupant

Was tenant space previously occupied? ☒ Yes ☐ No

Contact Name: Robert L. McDonald

Address: 1112 Taylor Park Rd

City: Sykesville State: md Zip Code: 21784

Phone: 410-488-4729 Fax: \_\_\_\_\_

Email: \_\_\_\_\_

BUILDING DESCRIPTION - COMMERCIAL	
Building Characteristics	Utilities
Height:	<u>Water Supply</u>
No. of stories:	<input type="checkbox"/> Public
Gross area, sq. ft./floor:	<input type="checkbox"/> Private
Area of construction (sq. ft.):	<u>Sewage Disposal</u>
Use group:	<input type="checkbox"/> Public
	<input type="checkbox"/> Private
Construction type:	Electric: <input type="checkbox"/> Yes <input type="checkbox"/> No
	Gas: <input type="checkbox"/> Yes <input type="checkbox"/> No
<input type="checkbox"/> Reinforced Concrete	<u>Heating System</u>
<input type="checkbox"/> Structural Steel	<input type="checkbox"/> Electric <input type="checkbox"/> Oil
<input type="checkbox"/> Masonry	<input type="checkbox"/> Natural Gas <input type="checkbox"/> Propane Gas
<input type="checkbox"/> Wood Frame	<u>Fire Protection</u>
<input type="checkbox"/> State Certified Modular	<input type="checkbox"/> N/A
<input checked="" type="checkbox"/> Roadside Tree Project Permit	<input type="checkbox"/> Full
<input type="checkbox"/> Yes <input checked="" type="checkbox"/> No	<input type="checkbox"/> Partial
Roadside Tree Project Permit #	<input type="checkbox"/> Other Suppression
	No. of Heads:

Property Owner's Name: Robert L. McDonald

Address: 1112 Taylor Park Rd

City: Sykesville State: md Zip Code: 21784

Home Phone: 410-488-4729 Work Phone: \_\_\_\_\_

Applicant's Name & Mailing Address, if other than stated herein:  
Contractor

Phone: 410-488-4729 Fax: \_\_\_\_\_

Email: \_\_\_\_\_

Contractor Company: Southern States

Contact Person: Nathan L. Haines JR

Address: 5031 E Buckhastown Pike

City: Edgewood State: MD Zip Code: 21784

License No.: 73732

Phone: 301-663-6168 Fax: 301-663-0274

Email: Nathan.Haines@sscoop.com

Engineer/Architect Company: \_\_\_\_\_

Responsible Design Prof.: \_\_\_\_\_

Address: \_\_\_\_\_

City: \_\_\_\_\_ State: \_\_\_\_\_ Zip Code: \_\_\_\_\_

Phone: \_\_\_\_\_ Fax: \_\_\_\_\_

Email: \_\_\_\_\_

BUILDING DESCRIPTION - RESIDENTIAL	
Building Characteristics	Utilities
<input checked="" type="checkbox"/> SF Dwelling <input type="checkbox"/> SF Townhouse	<u>Water Supply</u>
Depth Width	<input type="checkbox"/> Public
1 <sup>st</sup> floor:	<input checked="" type="checkbox"/> Private
2 <sup>nd</sup> floor:	<u>Sewage Disposal</u>
Basement:	<input type="checkbox"/> Public
<input type="checkbox"/> Finished Basement	<input checked="" type="checkbox"/> Private
<input type="checkbox"/> Unfinished Basement	Electric: <input type="checkbox"/> Yes <input type="checkbox"/> No
<input type="checkbox"/> Crawl Space	Gas: <input type="checkbox"/> Yes <input type="checkbox"/> No
<input type="checkbox"/> Slab on Grade	<u>Heating System</u>
No. of Bedrooms:	<input checked="" type="checkbox"/> Electric
<u>Multi-family Dwelling</u>	<input type="checkbox"/> Oil
No. of efficiency units:	<input type="checkbox"/> Natural Gas
No. of 1 BR units:	<input type="checkbox"/> Propane Gas
No. of 2 BR units:	
No. of 3 BR units:	
Other Structure:	
Dimensions:	
Footings:	<input checked="" type="checkbox"/> Roadside Tree Project Permit
Roof:	<input type="checkbox"/> Yes <input checked="" type="checkbox"/> No
<input type="checkbox"/> State Certified Modular	Roadside Tree Project Permit #
<input type="checkbox"/> Manufactured Home	

THE UNDERSIGNED HEREBY CERTIFIES AND AGREES AS FOLLOWS: (1) THAT HE/SHE IS AUTHORIZED TO MAKE THIS APPLICATION; (2) THAT THE INFORMATION IS CORRECT; (3) THAT HE/SHE WILL COMPLY WITH ALL REGULATIONS OF HOWARD COUNTY WHICH ARE APPLICABLE THERETO; (4) THAT HE/SHE WILL PERFORM NO WORK ON THE ABOVE REFERENCED PROPERTY NOT SPECIFICALLY DESCRIBED IN THIS APPLICATION; (5) THAT HE/SHE GRANTS COUNTY OFFICIALS THE RIGHT TO ENTER ONTO THIS PROPERTY FOR THE PURPOSE OF INSPECTING THE WORK PERMITTED AND POSTING NOTICES.

Applicant's Signature: Nathan L. Haines JR

Email Address: nathan.haines@sscoop.com

Title/Company: propane manager

Print Name: NATHAN L. HAINES JR

Date: 8/5/14

Checks Payable to: DIRECTOR OF FINANCE OF HOWARD COUNTY  
\*\*PLEASE WRITE NEATLY & LEGIBLY\*\*  
-FOR OFFICE USE ONLY-

AGENCY	DATE	SIGNATURE OF APPROVAL
State Highways		
Building Officials		
PSZA (Zoning)		
PSZA (Engineering)		
Health	8/12/14	R. Haines
Fire Protection		
Is Sediment Control approval required for Issuance? <input type="checkbox"/> Yes <input type="checkbox"/> No		
<input type="checkbox"/> CONTINGENCY CONSTRUCTION START		
<input type="checkbox"/> ONE STOP SHOP		

DPZ SETBACK INFORMATION

Front: \_\_\_\_\_

Rear: \_\_\_\_\_

Side: \_\_\_\_\_

Side St.: \_\_\_\_\_

All minimum setbacks met? ☐ Yes ☐ No

Is Entrance Permit Required? ☐ Yes ☐ No

Historic District? ☐ Yes ☐ No

Lot Coverage for New Town Zone: \_\_\_\_\_

SDP/Red-line approval date: \_\_\_\_\_

Filing Fee	\$
Permit Fee	\$
Tech Fee	\$
Excise Tax	\$
PSFS	\$
Guaranty Fund	\$
Add'l per Fee	\$
Total Fees	\$
Sub-Total Paid	\$
Balance Due	\$

Distribution of Copies: White: Building Officials Green: PSZA, Zoning Yellow: PSZA, Engineering Pink: Health Gold: SHA  
T:\Operations\Updated Forms\New building app 11.10.2010.docx

ck 02301

map Grid Parcel  
0009 0011 0111  
Lot 22  
03-291049

Robert L. McDonald  
1112 Taylor Park Rd  
Sykesville Md 21784

1.0 Acres

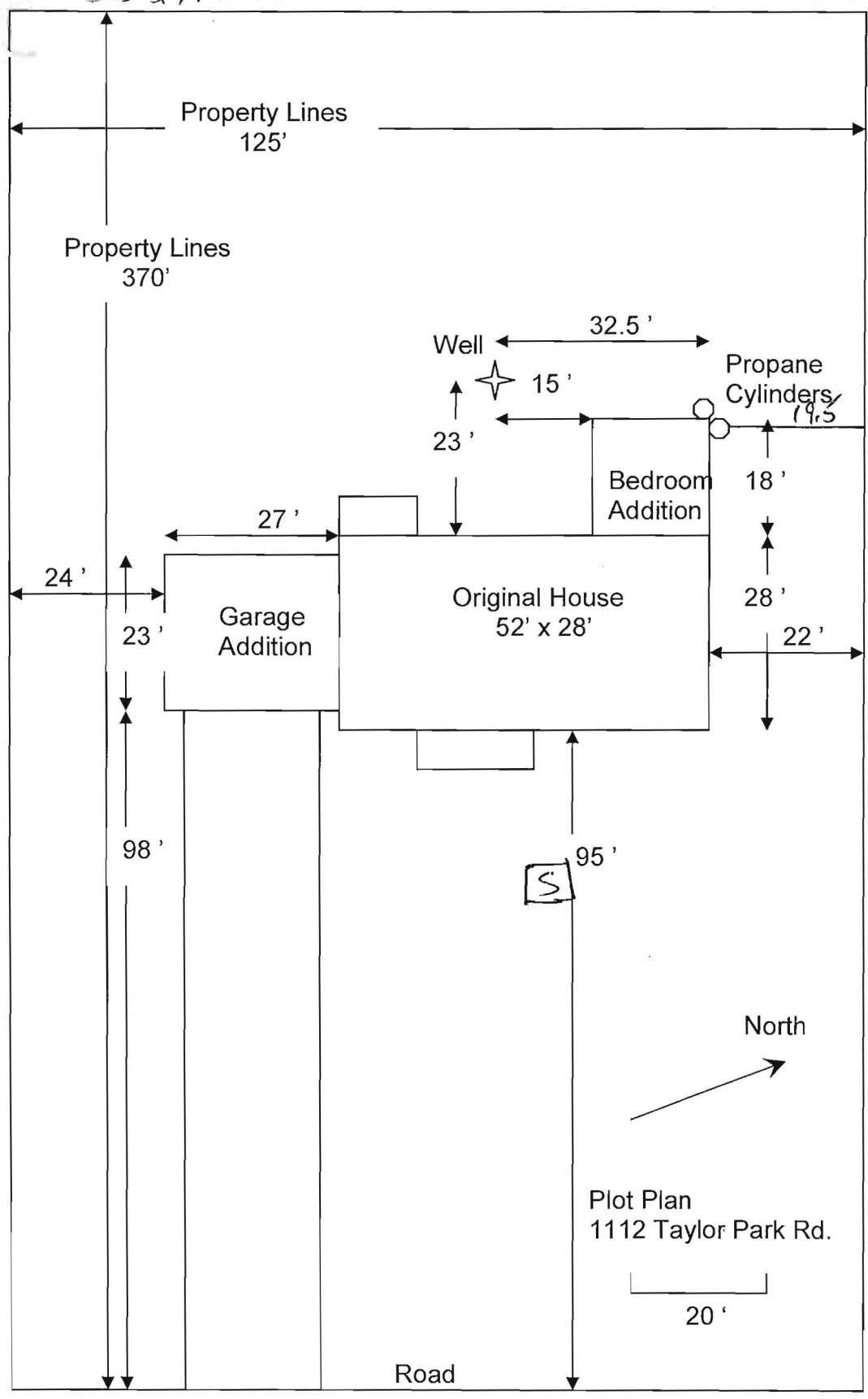

OO propane cyls

## FAX COVER SHEET

SOUTHERN STATES  
FREDERICK PETROLEUM SERVICEDATE: 9/4/14TO: Howard Co permitsFROM: Southern States

RECEIVED

SEP 4 2014

LICENSES & PERMITS  
DIVISIONPAGES: 2 (including cover sheet)

## MESSAGE:

HERE IS the revision for cyl placement  
for permit # B14003020Thanks Billy

ANY PROBLEMS PLEASE CALL OR FAX:

PHONE - (301) 663-6168

FAX - (301) 663-0274

CC: DPZ  
DED  
Health

Revision for permit # B14003020

map 0009 0011 0111  
Lot 22  
03-291049

1112 Taylor Park Rd  
Sykesville md 21784

1.0 ACRES

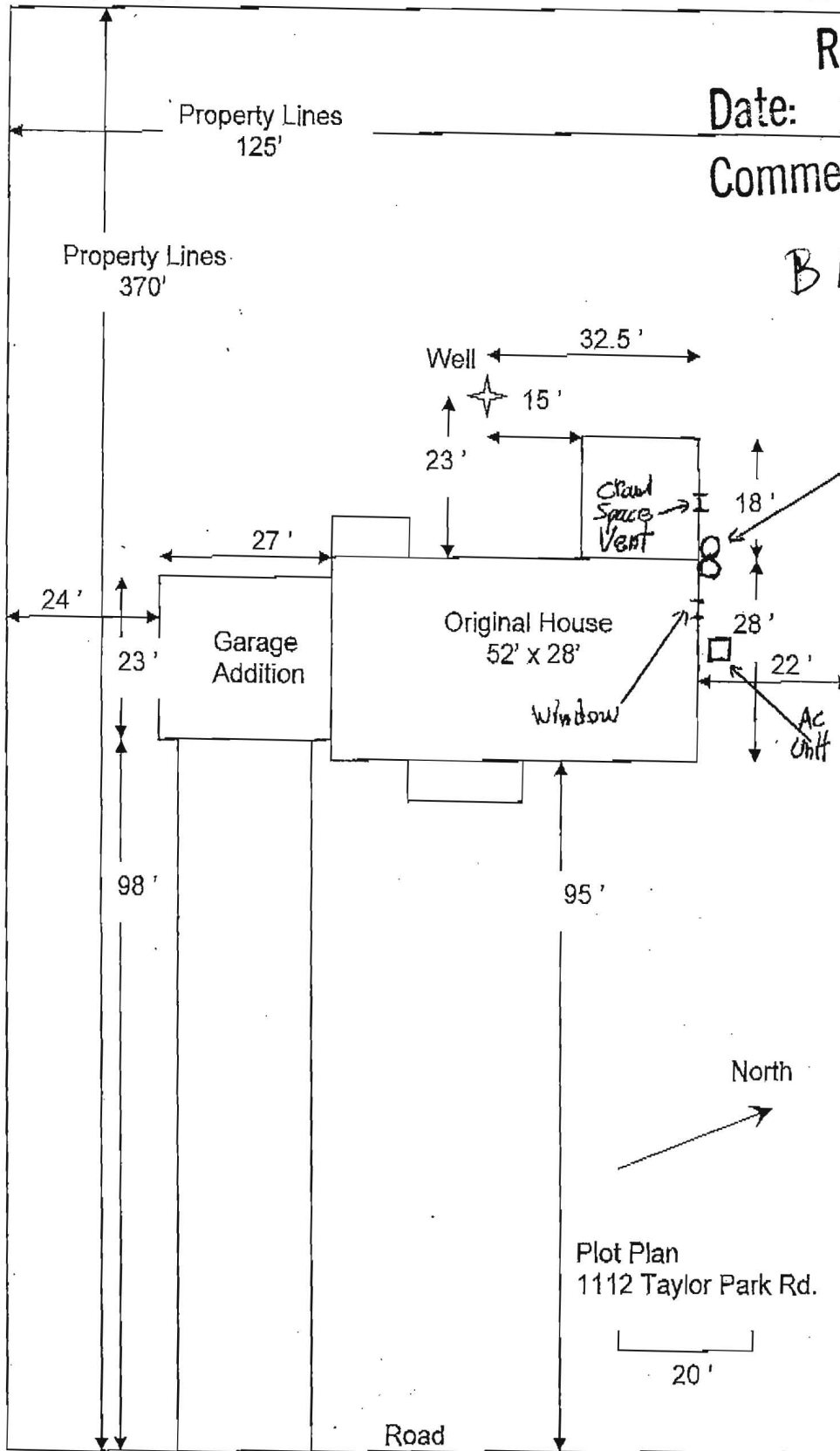

REVISED

Date: 9-4-14

Comments: relocate  
cylinders

B14003020

Propane  
cylinders

50' from  
well per  
contractor  
9/12/14

Approved for  
B14003020

*[Signature]*  
9/12/14

Propane cyls are 13' from AC & 5' for crawl space vent, window. 50' from well head