

Bureau of Environmental Health
 7178 Gateway Drive Columbia, MD 21046
 (410) 313-2640 Fax (410) 313-2648
 TDD (410) 313-2323 Toll Free 1-866-313-6300
 website: www.hchealth.org

Maura J. Rossman, M.D., Health Officer

RECEIPT DATE: 5-2-14

ONSITE SEWAGE DISPOSAL SYSTEM

546340

INSTALLATION APPROVAL DATE: 8/18/2014

PERMIT

A _____

SEWER HOUSE CONNECTION

PROPERTY ADDRESS: 12173 Hayland Farm Way

SUBDIVISION: Walnut Creek LOT: 48 TAX ID: 05-595189

CONTRACTOR: Craftmark Homes EMAIL: jpavlik@CraftmarkHomes.com

CONTRACTOR ADDRESS: 1355 Beverly Rd, McLean, VA 22101 PHONE: (703) 287-0580

PROPERTY OWNER: BV Business Trust EMAIL: _____

OWNER ADDRESS: P.O. Box 482, Lisbon, MD 21765 PHONE: 703-898-0377

NUMBER OF BEDROOMS: 4 HOUSE SQ. FT. _____ CONNECTED TO PUBLIC WATER: YES NO

LOCATION:	INSTALL 4" SEWER LINE PER APPROVED SITE PLAN.
NOTES:	Set septic tank per layout inspection. Howard County Bureau of Utilities approval of grinder pump is required prior to septic permit approval.

ISSUED BY: Robert Bricker ISSUE DATE: 5/6/2014 EXPIRATION DATE: 5/2/2015
rb

NOTE: HOWARD COUNTY BUREAU OF UTILITIES APPROVAL OF GRINDER PUMP INSTALLATION IS REQUIRED PRIOR TO SEPTIC PERMIT APPROVAL

NOTE: CONTRACTOR MUST SCHEDULE AN INSPECTION AND GAIN APPROVAL OF ALL COMPONENTS PRIOR TO COVERING

NOTE: AN ELECTRICAL PERMIT IS REQUIRED FOR INSTALLATION OF ANY ELECTRICAL COMPONENTS OF THE SYSTEM

**NEITHER THE HOWARD COUNTY COUNCIL NOR THE HEALTH DEPARTMENT IS RESPONSIBLE FOR THE SUCCESSFUL OPERATION OF ANY SYSTEM.
 PERMITTEE RESPONSIBLE FOR OBTAINING FINAL APPROVAL ON THIS PERMIT.
 CALL 410-313-1771 FOR INSPECTION OF SEPTIC SYSTEM.**

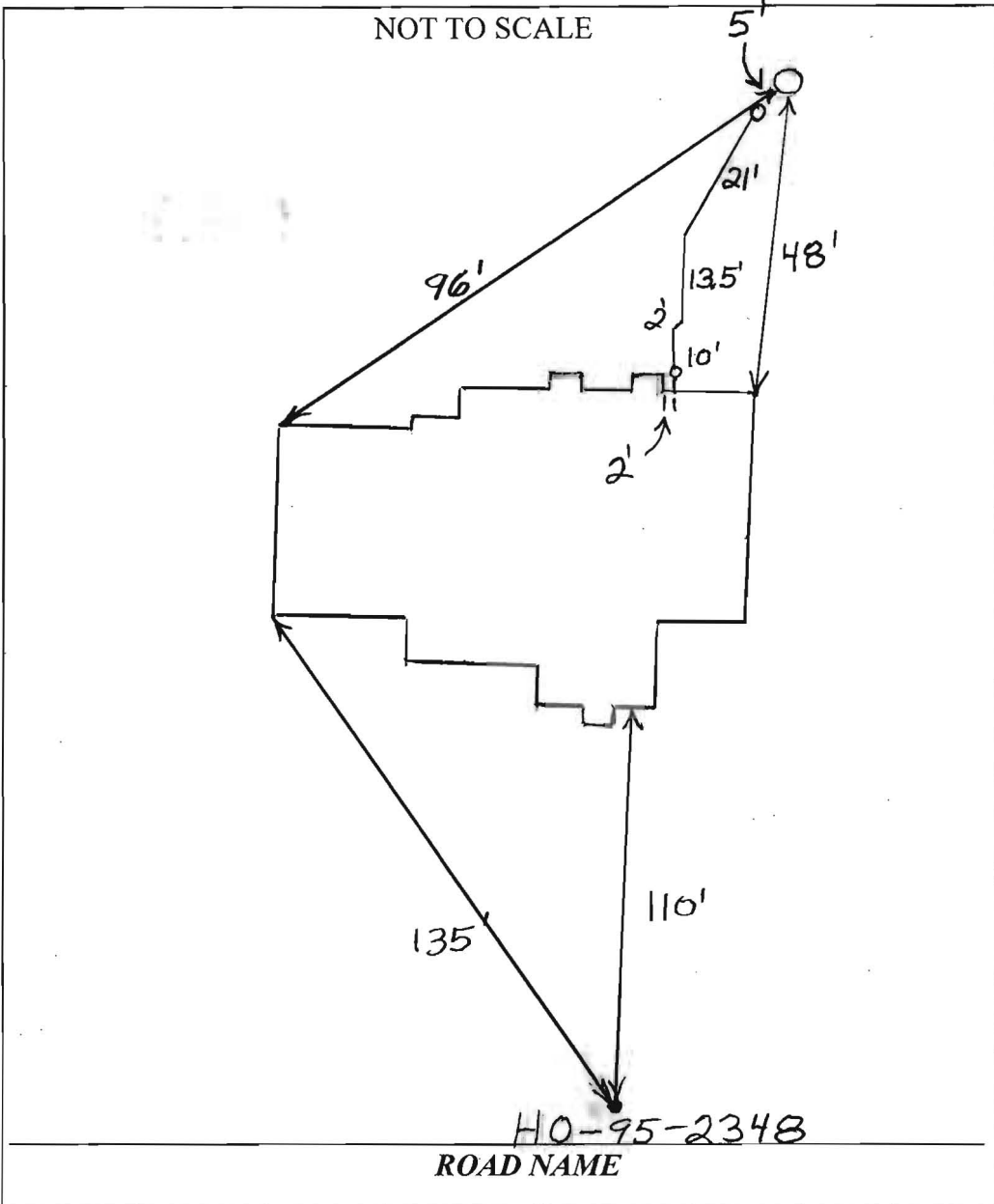

TRENCH/DRAINFIELD DATA		
WIDTH	INLET	BOTTOM
_____	_____	_____
NUMBER OF TRENCHES _____		
TOTAL LENGTH _____		
ABSORPTION AREA _____		
DISTRIBUTION BOX LEVEL _____		
DISTRIBUTION BOX BAFFLE _____		
DISTRIBUTION BOX PORT _____		

SEPTIC TANK DATA	
SEPTIC TANK I LEVEL	_____
MANUFACTURER	_____
CAPACITY	_____ GAL
SEAM LOC	_____
TANK LID DEPTH	_____
BAFFLES	_____
BAFFLE FILTER	_____
MANHOLE LOC	_____
6" PORT LOC	_____
WATERTIGHT TEST	_____
SLOTTED	_____
DATE ON LID	_____
PUMP/SEPTIC TANK LEVEL	_____
MANUFACTURER	_____
CAPACITY	_____ GAL
SEAM LOC	_____
TANK LID DEPTH	_____
BAFFLES	_____
BAFFLE FILTER	_____
MANHOLE LOC	_____
6" PORT LOC	_____
WATERTIGHT TEST	_____
SLOTTED	_____
DATE ON LID	_____

PRE-CONSTRUCTION:

INSTALLATION: 5/12/2014 Connection made from house to grinder pump. Need concurrent approval from utilities. (PB)

8/18/2014 Received approval from utilities (PB)

FINAL INSPECTOR B. Baker DATE OF APPROVAL 8/18/2014

Martin, Sharhonda

From: Tudor, Matt
Sent: Wednesday, July 23, 2014 9:46 AM
To: Day, Lori; Wolf, Kevin
Cc: Hart, Amy; Rocco, Anthony; Baker, Brian; Martin, Sharhonda; Williams, Jeffrey; Bozzell, Duane; John Pavlik
Subject: U&O Release 12173 Hayland Farm Way

On the morning of July 22nd, Duane Bozzell observed the start-up of a Sewage Grinder Pump at the Walnut Creek Shared Septic System:

Walnut Creek, Contract 50-4330-D
Craftmark Homes, Lot #48
12173 Hayland Farm Way
Ellicott City, MD 21042

The Sewage Grinder Pump test was successful ; the Bureau of Utilities releases its hold on this property for U&O.

Matt
410-313-4934 office
410-978-1320 mobile