

APPLICATION

SEWAGE DISPOSAL TESTING

STATE OF MARYLAND - DEPARTMENT OF HEALTH AND MENTAL HYGIENE

Repair Perc

A ~~32833~~

P 32833

HOWARD COUNTY HEALTH DEPARTMENT
ENVIRONMENTAL HEALTH SERVICES

P. O. BOX 476 ELLICOTT CITY, MARYLAND 21043
TELEPHONE: 992-2330

DISTRICT _____

DATE June 3, 1983

TO: THE COUNTY HEALTH OFFICER
ELLICOTT CITY, MARYLAND

I, HEREBY, APPLY FOR THE NECESSARY TEST IN ORDER TO CONSTRUCT (OR RECONSTRUCT) A SEWAGE DISPOSAL SYSTEM.

PROPERTY OWNER H. Lester Long, Jr.

ADDRESS 2328 Daniels Road PHONE 465-0216

PROPERTY LOCATION:

SUBDIVISION _____ LOT NO. _____

ROAD AND DESCRIPTION 169 ft. West of Daniels Road & 2000 Ft. North of Old Frederick Road

SIZE OF LOT 3.13 Acres TYPE BLDG. None
(NUMBER OF BEDROOMS)

THE SYSTEM INSTALLED UNDER THIS APPLICATION IS ACCEPTABLE ONLY UNTIL PUBLIC FACILITIES BECOME AVAILABLE. I FULLY UNDERSTAND THE FEE CONNECTED WITH THE FILING OF THIS PERC TEST APPLICATION IS NON-REFUNDABLE UNDER ANY CIRCUMSTANCES. I ALSO AGREE TO COMPLY WITH ALL M.O.S.H.A. REQUIREMENTS IN TESTING THIS LOT. H. Lester Long, Jr.

(SIGNATURE OF APPLICANT)

APPROVED BY _____ FOR _____ DATE _____

REJECTED BY _____ FOR _____ DATE _____

HOLD PENDING FURTHER TESTS _____ DATE _____

REASONS FOR REJECTION OR HOLDING _____

THIS IS NOT A PERMIT

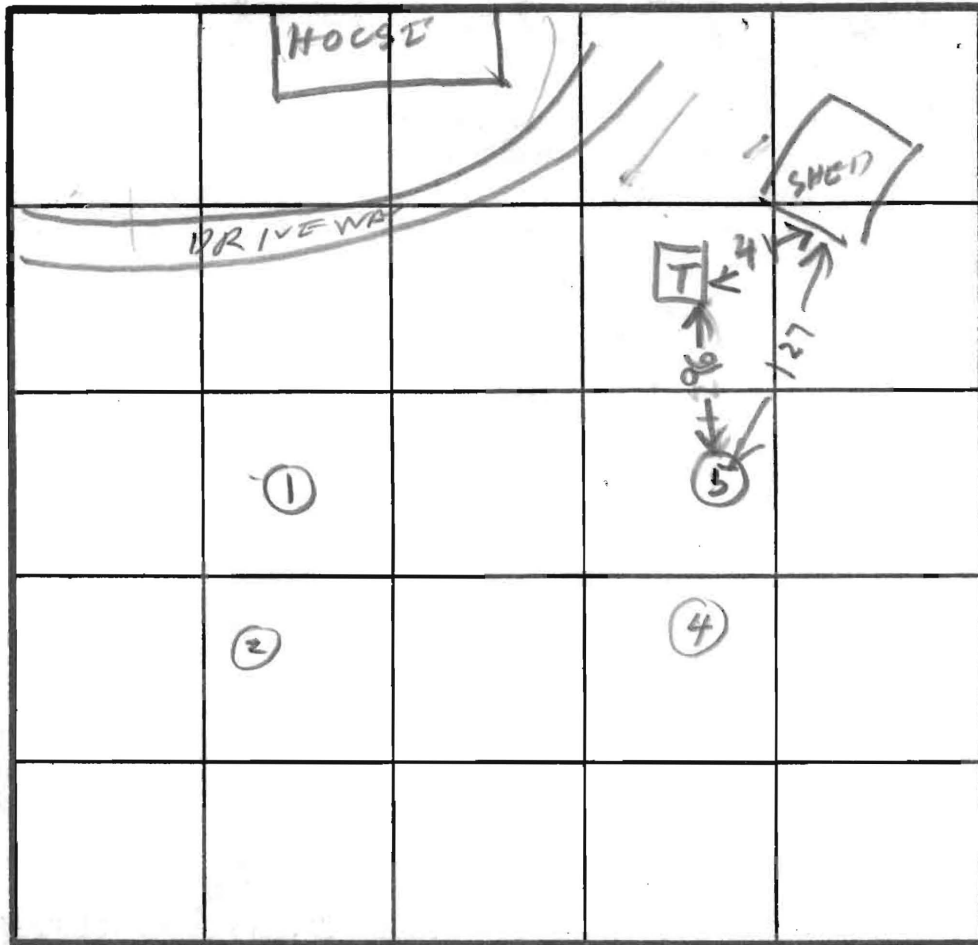

9
 SOIL PROFILE
 0
 2 BROWN CLAY
 BROWN SAND
 9 ROCK BOT

INDICATE NORTH - NAME ADJOINING ROADWAY AS BASE LINE.

DATE	TEST NO.	DEPTH	PRE-WET		TEST - 1" DROP		TIME
			START	STOP	START	STOP	
6/23/83	6V	9	ROCK BOTTOM		SEE SOIL PROFILE		

REMARKS SYSTEM FOR HOUSE IS OK R/H 6/23/83
 TYPE OF SOIL HOLES ①②③④ ON OTHER LOT
 TESTED BY R. HODGES ALSO PRESENT ROLAND BART & TOMMY

EH-12-1079

Permit

APPLICATION

A 32832

SEWAGE DISPOSAL TESTING

STATE OF MARYLAND - DEPARTMENT OF HEALTH AND MENTAL HYGIENE

P _____

HOWARD COUNTY HEALTH DEPARTMENT
ENVIRONMENTAL HEALTH SERVICES

DISTRICT 2nd.

P. O. BOX 476 ELLICOTT CITY, MARYLAND 21043
TELEPHONE: 992-2330

DATE JUNE 3, 1983

TO: THE COUNTY HEALTH OFFICER
ELLICOTT CITY, MARYLAND

I, HEREBY, APPLY FOR THE NECESSARY TEST IN ORDER TO CONSTRUCT (OR RECONSTRUCT) A SEWAGE DISPOSAL SYSTEM.

PROPERTY OWNER H. Hester Long, Jr

ADDRESS 2328 Daniels Road PHONE 461-0216

PROPERTY LOCATION:

SUBDIVISION _____ LOT NO. _____

ROAD AND DESCRIPTION 450 feet west of Daniels Road + 2000 feet North of
Old Frederick

SIZE OF LOT 2.71 acres TYPE BLDG. None
(NUMBER OF BEDROOMS)

THE SYSTEM INSTALLED UNDER THIS APPLICATION IS ACCEPTABLE ONLY UNTIL PUBLIC FACILITIES BECOME AVAILABLE. I FULLY UNDERSTAND THE FEE CONNECTED WITH THE FILING OF THIS PERC TEST APPLICATION IS NON-REFUNDABLE UNDER ANY CIRCUMSTANCES. I ALSO AGREE TO COMPLY WITH ALL M.O.S.H.A. REQUIREMENTS IN TESTING THIS LOT.

Hester Long, Jr.
(SIGNATURE OF APPLICANT)

APPROVED BY _____ FOR _____ DATE _____

REJECTED BY _____ FOR _____ DATE _____

HOLD PENDING FURTHER TESTS _____ DATE _____

REASONS FOR REJECTION OR HOLDING 6/30/83 Dig more percolation spill, Mr. Long informed F.S.
7/21/83 Perc ok hold for plat F.S.

THIS IS NOT A PERMIT

HOUSE

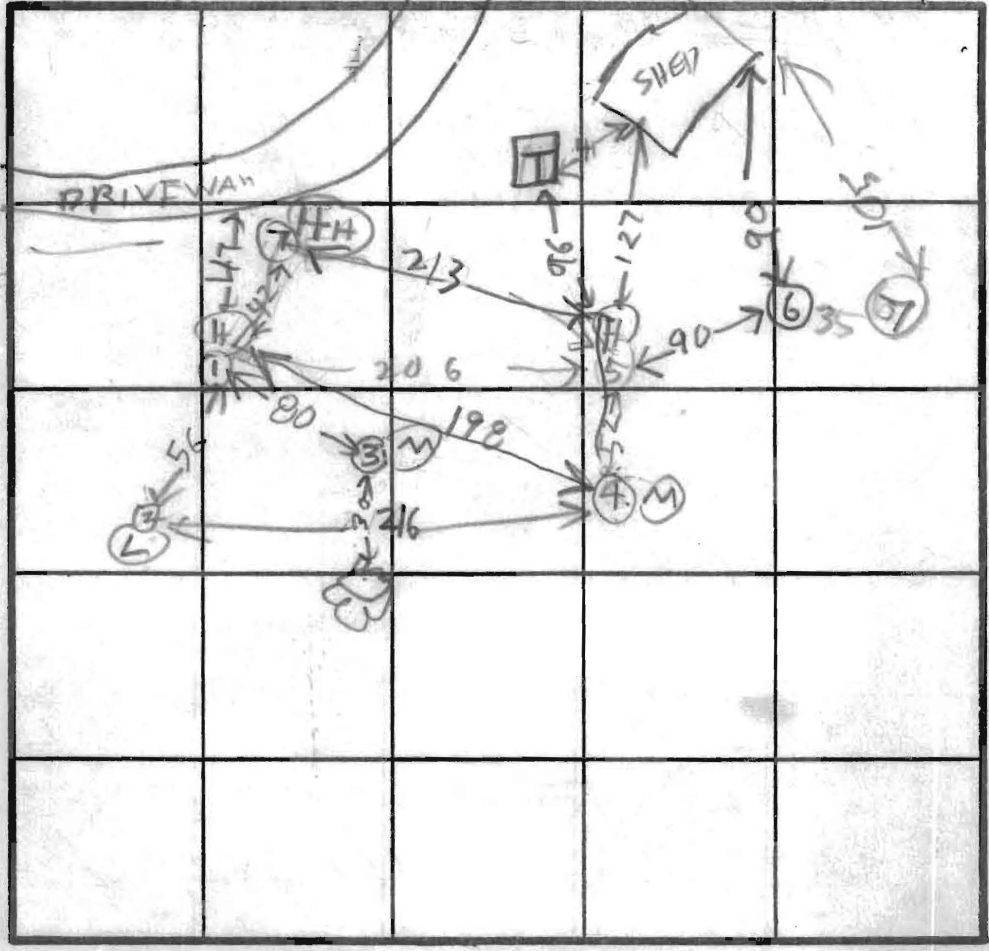

②
SOIL PROFILE



⑦
ALL BROWN SAND

INDICATE NORTH - NAME ADJOINING ROADWAY AS BASE LINE.

DATE	TEST NO.	DEPTH	PRE-WET		TEST - 1" DROP		TIME
			START	STOP	START	STOP	
6/23/83	1S	3	205	208	208	218	10
	1V	7	ALL SAND		11"		
	2S	3	207	215	215	243	27
	2V	11	WATER		10 1/4"		
	3S	2 1/2	209	220	220	242	20
	3V	7	ALL SAND				
	4S	3 1/2	228	231	231	248	17
	4V	6	SANDY				
	5S	4	226	245	245	316	25
	5V	7 1/2	239	279	279	308	19
	3M	3	251	258	258	305	7
6/23/83	6V	9	SANDY ROCK BOTTOM				
7/20/83	7S	4 1/2	1150	1154	1154	1203	9
7/20/83	7V	12	SAND	SEE	SOIL PROFILE		
7/20/83	8V	12	ALL SAND	9	SEE SOIL		

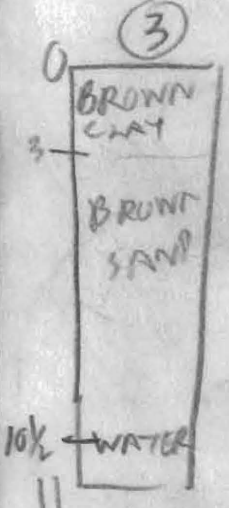

⑧
BROWN CLAY
TAN SAND

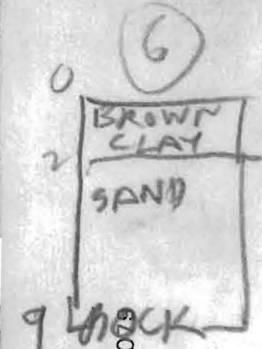

REMARKS: HOLE ⑥ IS HIGH 9 ON EXIST HOUSE LOT
 II = SEPTIC TANK FOR HOUSE

TESTED BY: B. HODGES
 TYPE OF SOIL: ROLAND 7/20/83
 ALSO PRESENT: TOM 7/23/83
 SYSTEM FOR HOUSE OK TO DAY 6/23/83

EH-12-1029

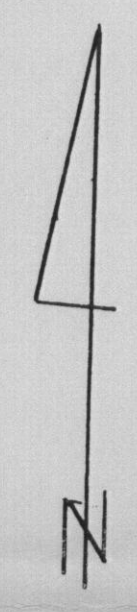

REVISION	DESCRIPTION	BY	DATE

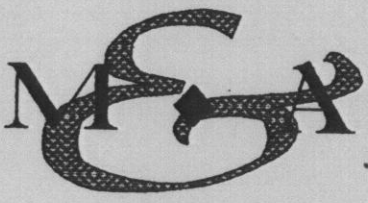
MESSICK & ASSOCIATES*
CONSULTING ENGINEERS
 31 OLD SOLOMONS ISLAND RD., SUITE 201
 ANNAPOLIS, MARYLAND 21401
 (410) 266-3212

* MESSICK GROUP INC. 1/A MESSICK AND ASSOCIATES

HARRIS DANIELS ROAD PROPERTY
CONCEPT PLAN
 SCALE: 1"=40'

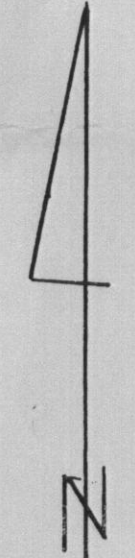
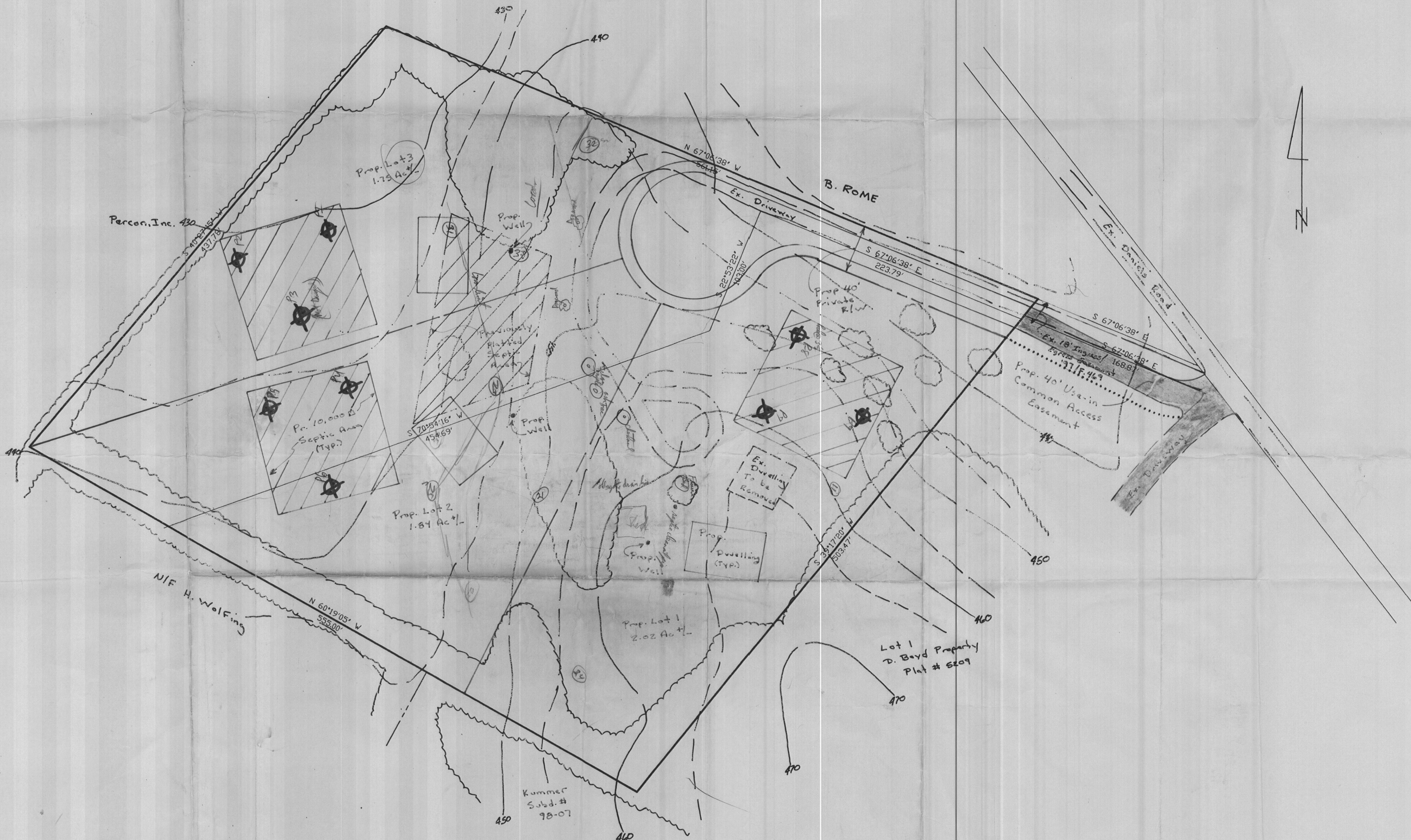

REVISION	DESCRIPTION	BY	DATE

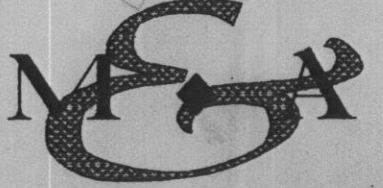
MESSICK & ASSOCIATES*
 CONSULTING ENGINEERS

 31 OLD SOLOMONS ISLAND RD., SUITE 201
 ANNAPOLIS, MARYLAND 21401
 (410) 266-3212

HARRIS DANIELS ROAD PROPERTY
 CONCEPT PLAN
 SCALE: 1"=40'

* MESSICK GROUP INC. T/A MESSICK AND ASSOCIATES

COORDINATES		
No.	NORTH	EAST
1	536663.30	854527.17
2	536273.61	854008.34
3	536548.44	853526.16
4	536881.96	853810.21

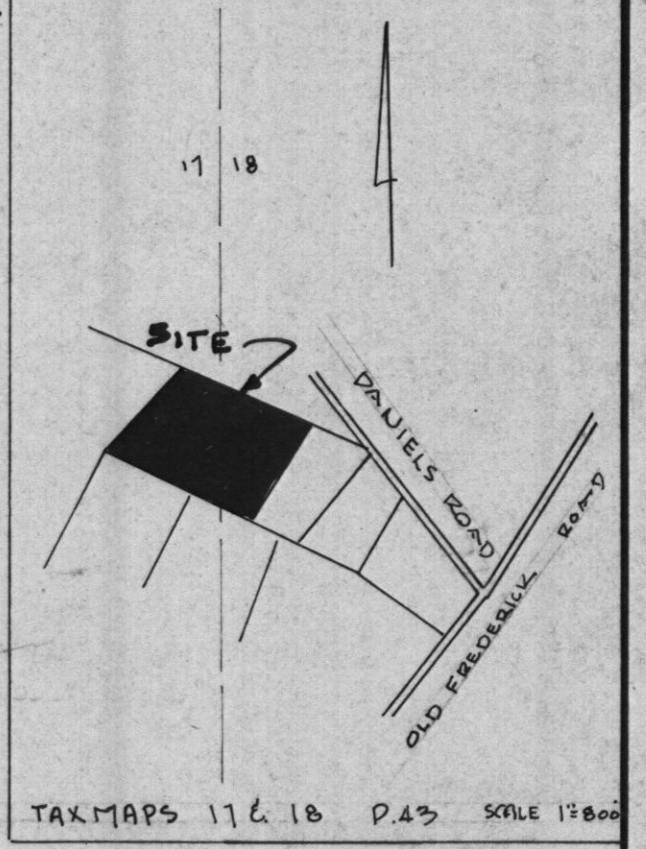
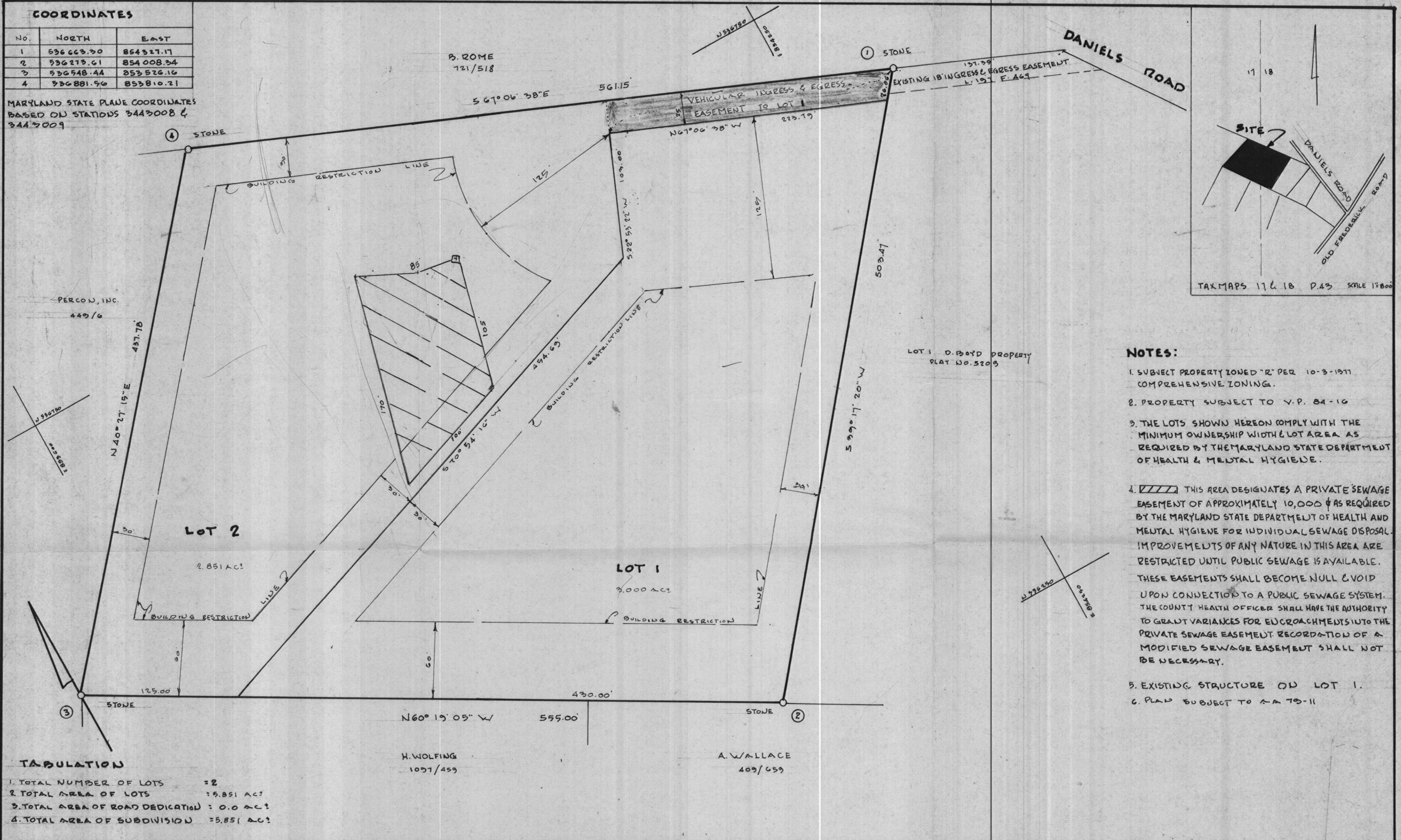
MARYLAND STATE PLANE COORDINATES
BASED ON STATIONS 3443008 &
3443009



- NOTES:**
- SUBJECT PROPERTY ZONED "R" PER 10-3-1977 COMPREHENSIVE ZONING.
 - PROPERTY SUBJECT TO V.P. 84-16
 - THE LOTS SHOWN HEREON COMPLY WITH THE MINIMUM OWNERSHIP WIDTH & LOT AREA AS REQUIRED BY THE MARYLAND STATE DEPARTMENT OF HEALTH & MENTAL HYGIENE.
 - THIS AREA DESIGNATES A PRIVATE SEWAGE EASEMENT OF APPROXIMATELY 10,000 # AS REQUIRED BY THE MARYLAND STATE DEPARTMENT OF HEALTH AND MENTAL HYGIENE FOR INDIVIDUAL SEWAGE DISPOSAL. IMPROVEMENTS OF ANY NATURE IN THIS AREA ARE RESTRICTED UNTIL PUBLIC SEWAGE IS AVAILABLE. THESE EASEMENTS SHALL BECOME NULL & VOID UPON CONNECTION TO A PUBLIC SEWAGE SYSTEM. THE COUNTY HEALTH OFFICER SHALL HAVE THE AUTHORITY TO GRANT VARIANCES FOR ENCROACHMENTS INTO THE PRIVATE SEWAGE EASEMENT. RECORDATION OF A MODIFIED SEWAGE EASEMENT SHALL NOT BE NECESSARY.
 - EXISTING STRUCTURE ON LOT 1.
 - PLAT SUBJECT TO A.A. 75-11

TABULATION

1. TOTAL NUMBER OF LOTS	= 2
2. TOTAL AREA OF LOTS	= 5.851 AC?
3. TOTAL AREA OF ROAD DEDICATION	= 0.0 AC?
4. TOTAL AREA OF SUBDIVISION	= 5.851 AC?

APPROVED: FOR PRIVATE WATER & PRIVATE SEWERAGE SYSTEMS. HOWARD COUNTY HEALTH DEPARTMENT.

John Byler 12-3-84
COUNTY HEALTH OFFICER DATE

APPROVED: HOWARD COUNTY OFFICE OF PLANNING AND ZONING

Thomas Hamick 12-10-84
DIRECTOR DATE

APPROVED: FOR STORM DRAINAGE SYSTEMS & PUBLIC ROADS. HOWARD COUNTY DEPARTMENT OF PUBLIC WORKS

Ally F. Nemejz 12-6-84
DIRECTOR DATE

SURVEYORS CERTIFICATE

I HEREBY CERTIFY THAT THE FINAL PLAT SHOWN HEREON IS CORRECT; THAT IT IS A SUBDIVISION OF ALL OF THE LANDS CONVEYED BY ANNA M. DONALDSON, & OTHERS, ONTO H. LESTER LONG, JR. & MARGARET R. LONG, HIS WIFE, BY DEED DATED MAY 3, 1941 AND RECORDED IN THE LAND RECORDS OF HOWARD COUNTY IN LIBER 197, AT FOLIO 469, ETC., AND THAT ALL MONUMENTS ARE IN PLACE OR WILL BE IN PLACE PRIOR TO THE ACCEPTANCE OF THE STREETS IN THE SUBDIVISION BY HOWARD COUNTY, AS SHOWN, IN ACCORDANCE WITH THE ANNOTATED CODE OF MARYLAND, AS AMENDED.

Walter Park 5-10-1984
WALTER PARK, REG. PROF. L.S. No. 5539 DATE

DEDICATION FOR INDIVIDUALS

WE, H. LESTER LONG, JR. AND MARGARET R. LONG, OWNERS OF THE PROPERTY SHOWN AND DESCRIBED HEREON, HEREBY ADOPT THIS PLAN OF SUBDIVISION; AND IN CONSIDERATION OF THE APPROVAL OF THIS PLAT BY THE OFFICE OF PLANNING AND ZONING, ESTABLISH THE MINIMUM BUILDING RESTRICTION LINES. ALL EASEMENTS OF RIGHTS-OF-WAY AFFECTING THE PROPERTY ARE INCLUDED IN THIS PLAN OF SUBDIVISION.

WITNESS OUR HANDS THIS 15 DAY OF MAY 1984

H. Lester Long Jr.
H. LESTER LONG, JR.

Margaret R. Long
MARGARET R. LONG

Walter Park
WITNESS

RECORDED IN PLAT No. 6062 ON 12-10 1984
AMONG THE LAND RECORDS OF HOWARD COUNTY, MARYLAND

FINAL PLAT
LONG ACRES
LOTS 1 AND 2

2ND ELECTION DISTRICT HOWARD COUNTY, MD
SCALE 1" = 50' MAY 10, 1984
TAX MAP 17 PARCEL 43

HUDKINS ASSOCIATES INC.
ENGINEERS-SURVEYORS
231 JOSEPH SQUARE
COLUMBIA, MARYLAND 21044