

TO BE INSTALLED  
BUILDING PERMIT

# PERMIT

SEWAGE DISPOSAL SYSTEM

MARYLAND STATE DEPARTMENT OF HEALTH

HOWARD COUNTY

ELLICOTT CITY

DISTRICT 5th

DATE 11/27/77

INDEXED

Souder Bldrs.

IS PERMITTED TO INSTALL X ALTER

ADDRESS 14269 Triadelphia Mill Rd.

PHONE 725-3295

A SEWAGE DISPOSAL-SYSTEM LOCATED AT

SUBDIVISION AllNutt Farms Estates

ROAD

13421 Allnutt Lane LOT 16, Sec. 1

PROPERTY OWNER Mr. & Mrs. Frank Giannantonio

ADDRESS 13116 Teney Drive Beltsville, Md.

SPECIFICATIONS 3 bedrooms

DRAIN FIELD DEPTH FEET, BOTTOM AREA SQ. FT.

SEEPAGE PITS ABSORBENT SIDE-WALL AREA SQ. FT.

SEPTIC TANK CAPACITY 1000 GALLONS

FOR GARBAGE GRINDER, INCREASE DISPOSAL AREA 22% & TANK CAPACITY 50%.

OTHER DRY WELL & TRENCH - DRY WELL to have 288 sq. ft. <sup>total</sup> effective absorbent sidewall area per bedroom. Inlet to be 3½ ft. and a maximum depth of 9½ ft. below original grade. Locate the dry well 135 ft. from road, 10 ft. from lot 17 (right lot line as seen from road). TRENCH to be 20 ft. long and have an absorption area of 120 sq. ft.. TRENCH inlet to be 3½ ft. and a maximum depth of 9½ ft. below original grade. Trench to run on contour from a point 150 ft. from road, 10 ft. from lot 17 towards left front corner of lot as seen from road.

NOTE: CALL FOR INSPECTION OF TRENCH BEFORE GRAVEL IS INSTALLED.

NOTE: NO DRY WELL IS TO EXCEED 15 FOOT IN DIAMETER.

NOTE: ALL PIPE FROM HOUSE TO DISPOSAL AREA MUST BE CAST IRON. PERMIT VOID AFTER THREE

PLANS APPROVED BY D. J. O'Neill

DATE 9/29/77

YEARS.

FILL SEPTIC TANK AND DISTRIBUTION BOX WITH WATER BEFORE CALLING FOR AN INSPECTION. COVER NO WORK UNTIL INSPECTED AND APPROVED.

NORE: INSTALL STAND PIPE ON SEPTIC TANK AND DRY WELL. STAND PIPES MUST BE 6 INCHES IN NEITHER THE HOWARD COUNTY COMMISSIONERS NOR THE HEALTH DEPARTMENT IS RESPONSIBLE FOR THE SUCCESSFUL OPERATION OF ANY SYSTEM.

DIAMETER. CAST IRON, CONCRETE OR TERRA COTTA ACCEPTED.

P 27254

A 24728

BLDG. PERMIT SIGNED  
AND RETURNED 12/23/77  
Serial No. 34274

24728

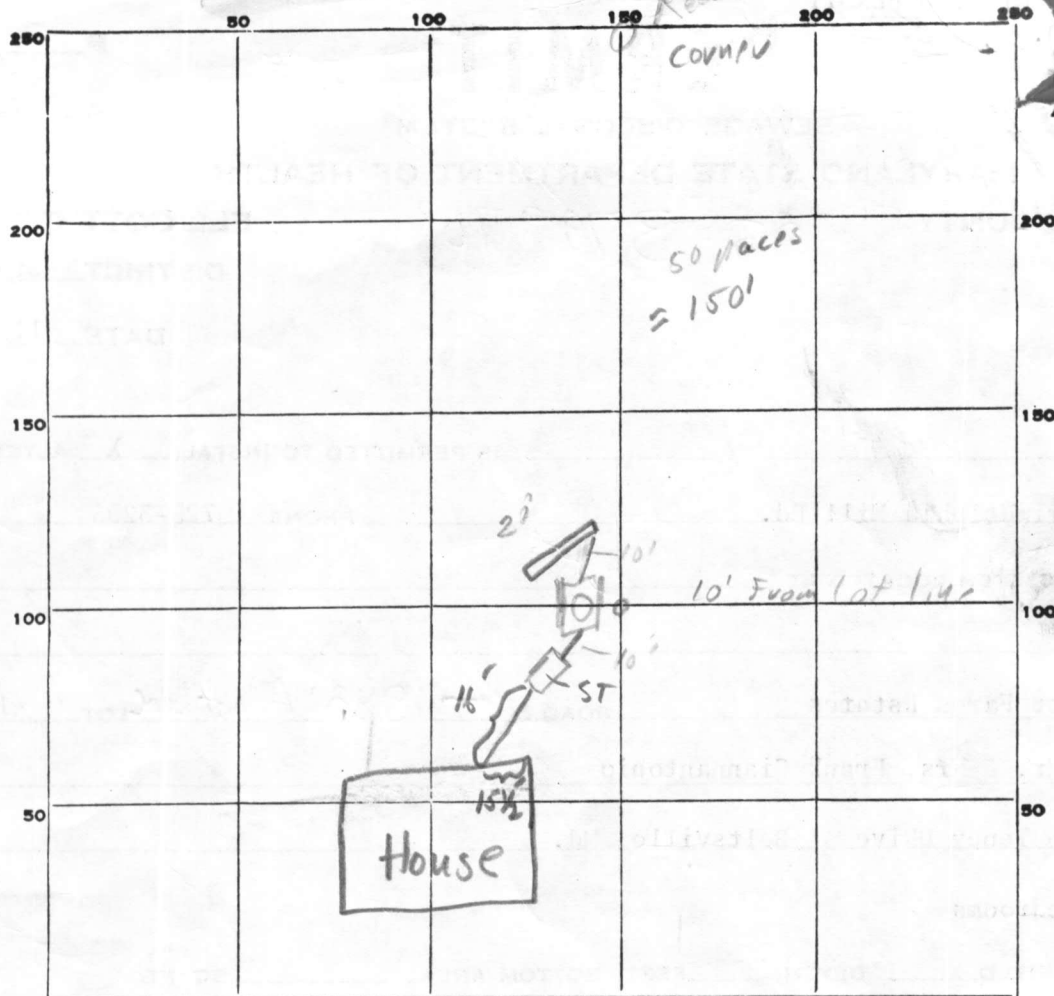

PERMIT CARD Sign partial DW ST

SEPTIC TANK, LEVEL ✓ CLEANOUTS yes / yes

DISTRIBUTION BOX, LEVEL NA

TILE FIELD, DEPTH 10' FT. TRENCH WIDTH 2' FT.

GRAVEL DEPTH 2' IN. TOTAL LENGTH 21 FT.

NUMBER OF TRENCHES 1 one side TOTAL BOTTOM AREA 147 (147)

SEEPAGE PITS, INSIDE Perimeter DIAMETER 52 FT. DEPTH BELOW INLET 6 FT.

ABSORBENT AREA 312 SQ. FT.

REMARKS Good system location + size needs pipe

cleanouts - connection to house, 10:30 am Stone in ditches ok Mon

2:00 pm 2/15/78 Cement Outgoing cast iron pipe to

Septic tank 2/23/78 MB OK to cover.

line from house to Septic tank 4/28/78

DATE SYSTEM APPROVED 4/28/78 INSPECTOR M. Brynner

Corner  
Stak,

50 paces  
≈ 150'

DP 011  
2/23/78

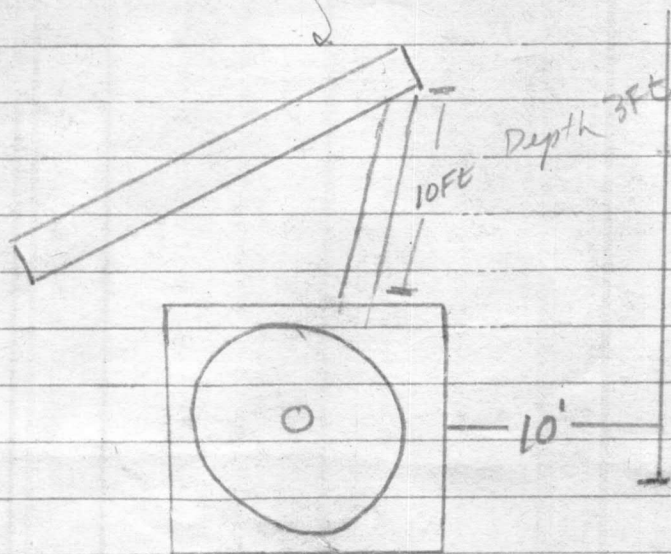

11FE. Depth 3FE.

cast iron pipe not in cemented solid  
cement outgoing cast iron pipe to  
Septic tank.

16'

SI

15 1/2'

House



# APPLICATION

SEWAGE DISPOSAL TESTING

STATE OF MARYLAND - DEPARTMENT OF HEALTH AND MENTAL HYGIENE

HOWARD COUNTY HEALTH DEPARTMENT  
ENVIRONMENTAL HEALTH SERVICES  
P. O. BOX 476, ELLICOTT CITY, MARYLAND 21043  
TELEPHONE: 465-5000, EXT. 356

A \_\_\_\_\_  
P \_\_\_\_\_  
DISTRICT Fifth

DATE 9/9/76

TO: THE COUNTY HEALTH OFFICER  
ELLICOTT CITY, MARYLAND

I, HEREBY, APPLY FOR THE NECESSARY TEST IN ORDER TO CONSTRUCT (OR RECONSTRUCT) A SEWAGE DISPOSAL SYSTEM.

PROPERTY OWNER Mr. and Mrs. Smith W. Allnutt, Jr.

13288 Highland Road  
ADDRESS Highland, MD 20777 PHONE 988-9305

PROPERTY LOCATION:

SUBDIVISION H1 - Land Farm Estates LOT NO. 123

ROAD AND DESCRIPTION Road "A"

SIZE OF LOT 1.10 Ac TYPE BLDG. 3 or 4 bedroom  
NUMBER OF BEDROOMS

IF NOT SINGLE RESIDENCE DESCRIBE \_\_\_\_\_

THE SYSTEM INSTALLED UNDER THIS APPLICATION IS ACCEPTABLE ONLY UNTIL PUBLIC FACILITIES BECOME AVAILABLE.

SIGNATURE OF APPLICANT /s/ Margaret G. Allnutt

APPROVED BY \_\_\_\_\_ FOR \_\_\_\_\_ DATE \_\_\_\_\_  
(KIND OF SYSTEM)

REJECTED BY \_\_\_\_\_ FOR \_\_\_\_\_ DATE \_\_\_\_\_  
(KIND OF SYSTEM)

HOLD PENDING FURTHER TESTS \_\_\_\_\_ DATE \_\_\_\_\_

REASONS FOR REJECTION OR HOLDING \_\_\_\_\_

# THIS IS NOT A PERMIT



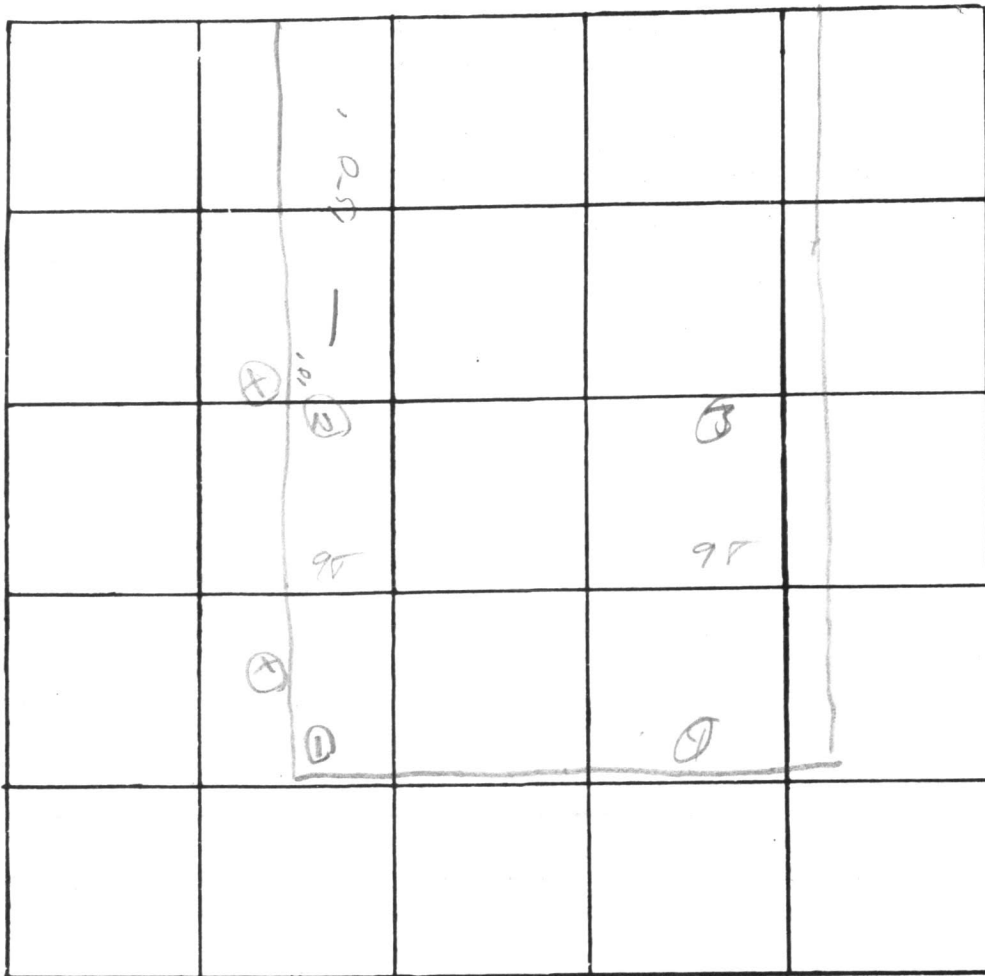

INDICATE NORTH. - NAME ADJOINING ROADWAY AS BASE LINE.

DATE	TEST NO.	DEPTH	PRE-WET		TEST - 1" DROP		TIME
			START	STOP	START	STOP	
9/27	15	3 1/2'	2 10	2 11	2 11	2 23	12
	d	13'	2 10	2 12	2 13	2 15	3
	25	3'	3 32	2 38	2 38	4 00	?
	d	12'	2 35	3 42	3 42	3 46	3
	3	13'	11 30	4-18'	5 40	6 00	
	4 5	4'	3 31	3 36	3 36	3 45	9
	d	12 1/2'	3 30	3 36	3 36	3 45	9

REMARKS \_\_\_\_\_

TYPE OF SOIL \_\_\_\_\_

TESTED BY Agos ALSO PRESENT: K+A

# SITE INSPECTION SHEET

OWNER: John + Sandy Dzmura PHONE #: \_\_\_\_\_  
 ADDRESS: 13421 Alhult Ln. CONTRACTOR: \_\_\_\_\_  
 SUBDIVISION: Alhult Farm estate LOT: 16 WELL TAG #: \_\_\_\_\_  
 PROPOSAL:  relocate easement for addition COUNTY #: \_\_\_\_\_

## LOCATION DIAGRAM

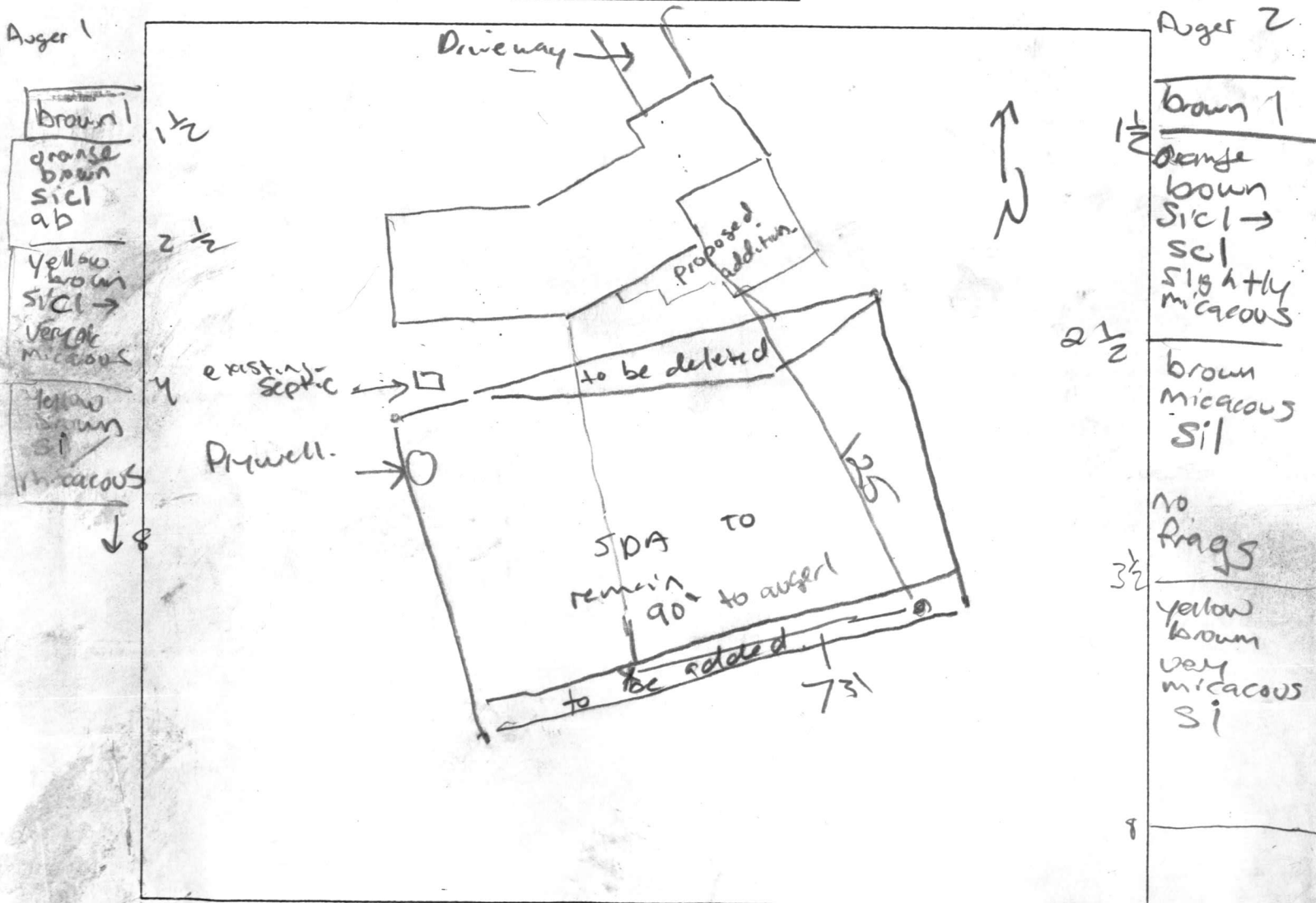

COMMENTS: \_\_\_\_\_  
 \_\_\_\_\_  
 \_\_\_\_\_

DATE: 1/24/05 INSPECTOR: P.A.Y

PHONE  
572-5397

PHONE 725 5772

412' - - - - - 14-15 Lot 16  
47,994 ±

306.10 ✓ Elev. at time of pour. 418  
✓ Existing Elev. 418  
✓ Dry well Inv. 414.50  
416  
✓ Tank Elev. Existing 418  
✓ Tank Inv. Elev. 415  
✓ House Inv. Elev. 415.50

Drywell  
Trench

Yan H

✓ F. F. Lev. 422

✓ Base. Elev. 413

Building line

Well Existing  
Elev. 419' ✓

Scale 1" = 40'

Existing Recv.

Finish Elev.

15421 ALLNUFF LANE  
ALLNUFF FARMS ESTATES  
HIGHLAND, MARYLAND

OK 12/5/49



C 1	9753	SEQUENCE NO. (WRA USE ONLY)	<b>STATE OF MARYLAND</b> <b>WATER RESOURCES ADMINISTRATION</b> <b>TAWES STATE OFFICE BLDG., ANNAPOLIS, MD. 21401</b> <b>WELL COMPLETION REPORT</b>	THIS REPORT MUST BE SUBMITTED WITHIN 30 DAYS AFTER WELL COMPLETION <b>FILL IN THIS FORM COMPLETELY</b> COUNTY NUMBER <u>W 26-322</u>
1 2 3 (SEQ. NO.) 6 (THIS NUMBER IS TO BE PUNCHED IN COLS. 3-6 ON ALL CARDS)		DATE RECEIVED (WRA USE ONLY) <u>Aug 19 1977</u>		
DATE WELL COMPLETED <u>15</u> <u>15</u> <u>20</u>		DEPTH OF WELL <u>165</u> 22 (TO NEAREST FOOT) 26		
PERMIT NO. FROM "PERMIT TO DRILL WELL" <u>H0-73-2272</u> 28 29 30 31 32 33 34 35 36 37		DRILLERS IDENTIFICATION NO. <u>223</u>		

OWNER <u>Blaumawton</u> LAST NAME <u>13286 Highland Rd.</u>	FIRST NAME <u>FRANK</u> POST OFFICE <u>Highland</u>
STREET OR RFD	

<b>WELL LOG</b> STATE THE KIND OF FORMATIONS PENETRATED, THEIR COLOR, DEPTH, THICKNESS AND IF WATER BEARING <table border="1" style="width:100%; border-collapse: collapse;"> <thead> <tr> <th rowspan="2">DESCRIPTION (USE ADDITIONAL SHEETS IF NECESSARY)</th> <th colspan="2">FEET</th> <th rowspan="2">CHECK IF WATER BEARING</th> </tr> <tr> <th>FROM</th> <th>TO</th> </tr> </thead> <tbody> <tr> <td>Top Soil</td> <td>0</td> <td>2</td> <td></td> </tr> <tr> <td>Sandy</td> <td>2</td> <td>48</td> <td></td> </tr> <tr> <td>Sand/Stone</td> <td>48</td> <td>70</td> <td>✓</td> </tr> <tr> <td>M.ckA</td> <td>70</td> <td>125</td> <td></td> </tr> <tr> <td>Sand/Stone</td> <td>125</td> <td>150</td> <td>✓</td> </tr> <tr> <td>M.ckA</td> <td>150</td> <td>165</td> <td></td> </tr> </tbody> </table>	DESCRIPTION (USE ADDITIONAL SHEETS IF NECESSARY)	FEET		CHECK IF WATER BEARING	FROM	TO	Top Soil	0	2		Sandy	2	48		Sand/Stone	48	70	✓	M.ckA	70	125		Sand/Stone	125	150	✓	M.ckA	150	165		<b>GROUTING RECORD</b> WELL HAS BEEN GROUTED (CIRCLE APPROPRIATE BOX) <input checked="" type="radio"/> Y <input type="radio"/> N TYPE OF GROUTING MATERIAL (CIRCLE BOX)* CEMENT <input checked="" type="radio"/> C <input type="radio"/> M BENTONITE CLAY <input type="radio"/> B <input type="radio"/> C NO. OF BAGS <u>19</u> NO. OF POUNDS <u>1900</u> GALLONS OF WATER <u>114</u> DEPTH OF GROUT SEAL (TO NEAREST FOOT) FROM <u>0</u> FT. TO <u>30</u> FT. (ENTER 0 IF FROM SURFACE) <b>CASING RECORD</b> INSERT APPROPRIATE CODE BELOW STEEL <input checked="" type="radio"/> S <input type="radio"/> T CONCRETE <input type="radio"/> C <input type="radio"/> O PLASTIC <input type="radio"/> P <input type="radio"/> L OTHER <input type="radio"/> O <input type="radio"/> T MAIN CASING TYPE <input checked="" type="radio"/> S <input type="radio"/> T NOMINAL DIAMETER TOP (MAIN) CASING (NEAREST INCH) <u>6</u> TOTAL DEPTH OF MAIN CASING (NEAREST FOOT) <u>50</u> <b>OTHER CASING (IF USED)</b> DIAMETER (INCH) FROM TO DEPTH (FEET) FROM TO <b>SCREEN RECORD</b> INSERT APPROPRIATE CODE BELOW STEEL <input type="radio"/> S <input type="radio"/> T BRASS OR BRONZE <input type="radio"/> B <input type="radio"/> R OPEN HOLE <input type="radio"/> H <input type="radio"/> O PLASTIC <input type="radio"/> P <input type="radio"/> L OTHER <input type="radio"/> O <input type="radio"/> T C 2 (SEQ. NO.) 6 DEPTH (NEAREST WHOLE FOOT) FROM <u>10</u> TO <u>165</u> 1 2 3 4 5 6 7 8 9 10 11 12 13 14 15 16 17 18 19 20 21 22 23 24 25 26 27 28 29 30 31 32 33 34 35 36 37 38 39 40 41 42 43 44 45 46 47 48 49 50 51 SLOTS SIZE 1. <u>1</u> 2. <u>2</u> 3. <u>3</u> DIAMETER OF SCREEN <u>56</u> (NEAREST INCH) FROM <u>56</u> TO <u>60</u> GRAVEL PACK <u>1</u> <u>2</u> <u>3</u> IF WELL DRILLED WAS A FLOWING WELL CIRCLE BOX <input type="radio"/> F <input checked="" type="radio"/> F WRA USE ONLY (NOT TO BE FILLED IN BY DRILLER) T <input type="radio"/> 70 <input type="radio"/> 72 <input type="radio"/> 74 <input type="radio"/> 75 <input type="radio"/> 76 TELESCOPE CASING LOG INDICATOR OTHER DATA AVAILABLE	<b>PUMPING TEST</b> HOURS PUMPED (TO NEAREST HOUR) <u>2</u> PUMPING RATE (GALLONS PER MINUTE TO NEAREST GALLON) <u>25</u> METHOD USED TO MEASURE PUMPING RATE <u>Bucket</u> <b>WATER LEVEL: (DISTANCE FROM LAND SURFACE)</b> BEFORE PUMPING <u>50</u> (NEAREST FOOT) WHEN PUMPING <u>165</u> (NEAREST FOOT) <b>TYPE OF PUMP USED (CIRCLE APPROPRIATE BOX) (FOR PUMPING TEST)</b> <input checked="" type="radio"/> A AIR <input type="radio"/> P PISTON <input type="radio"/> T TURBINE <input type="radio"/> C CENTRIFUGAL <input type="radio"/> R ROTARY <input type="radio"/> O OTHER (DESCRIBE BELOW) <input type="radio"/> J JET <input type="radio"/> S SUBMERSIBLE <b>PUMP INSTALLED</b> TYPE OF PUMP (WRITE APPROPRIATE LETTER IN BOX - SEE ABOVE: A, C, J, P, R, S, T, O) <u>29</u> DRILLER WILL INSTALL PUMP (CIRCLE APPROPRIATE BOX) <input checked="" type="radio"/> Y <input type="radio"/> N CAPACITY: GALLONS PER MINUTE (TO NEAREST GALLON) <u>31</u> <u>35</u> PUMP HORSE POWER <u>37</u> <u>41</u> PUMP COLUMN LENGTH (NEAREST FOOT) <u>43</u> <u>47</u> <b>CASING HEIGHT (CIRCLE APPROPRIATE BOX AND ENTER CASING HEIGHT)</b> <input checked="" type="radio"/> + ABOVE <input type="radio"/> - BELOW LAND SURFACE <u>2</u> (NEAREST FOOT) <b>LOCATION OF WELL ON LOT</b> SHOW PERMANENT STRUCTURE SUCH AS BUILDINGS, SEPTIC TANKS, AND/OR OTHER LAND MARKS AND INDICATE NOT LESS THAN TWO DISTANCES (MEASUREMENTS TO WELL). <u>80'</u> <u>30'</u>
DESCRIPTION (USE ADDITIONAL SHEETS IF NECESSARY)		FEET			CHECK IF WATER BEARING																											
	FROM	TO																														
Top Soil	0	2																														
Sandy	2	48																														
Sand/Stone	48	70	✓																													
M.ckA	70	125																														
Sand/Stone	125	150	✓																													
M.ckA	150	165																														

**CIRCLE APPROPRIATE BOXES**

☐ A A WELL WAS ABANDONED AND SEALED WHEN THIS WELL WAS COMPLETED

☐ E ELECTRIC LOG OBTAINED

☐ P TEST WELL CONVERTED TO PRODUCTION WELL

I HEREBY CERTIFY THAT I HAVE COMPLIED WITH ALL CONDITIONS STATED ON THE ABOVE-CAPTIONED "PERMIT TO DRILL WELL", AND THAT INFORMATION CONTAINED IN THIS REPORT IS TRUE, ACCURATE, AND COMPLETE TO THE BEST OF MY KNOWLEDGE, INFORMATION AND BELIEF.

DRILLERS NAME Ralph Mayne  
 (PLEASE PRINT) Ralph Mayne  
 SIGNATURE Ralph Mayne

RECEIVED

SEP 15 9 12 AM '77

HOWARD COUNTY  
HEALTH DEPT.  
ELLCOTT CITY, MD.

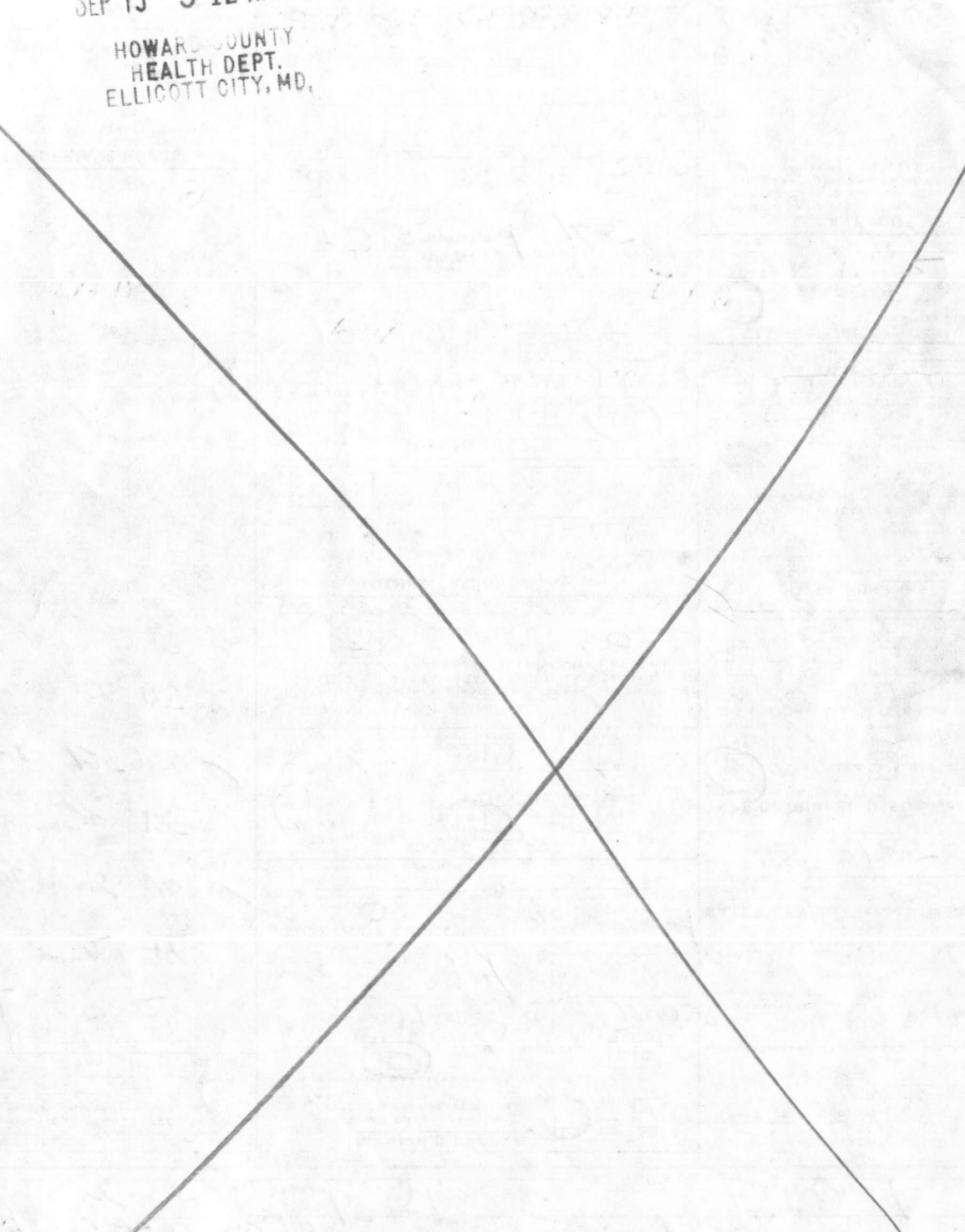

ALLNUTT LANE

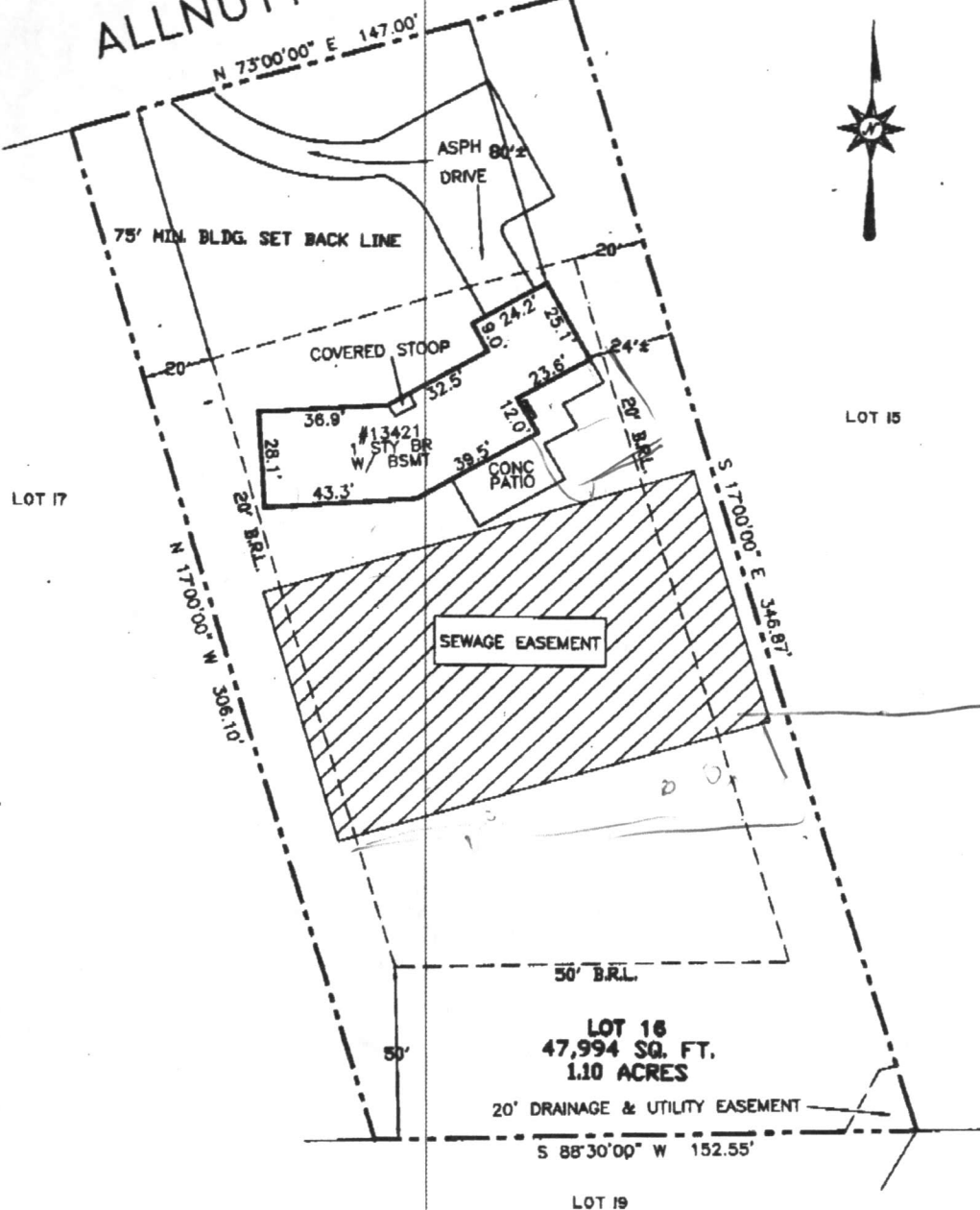

*Druehl's*

*easment  
relocated.  
1-24-05.  
#600 sq ft  
removed from  
north end &  
added to  
south end.  
P.A.Y.*

Offset dimensions shown thus NHT are generally within 1 (one) foot of the stated distance if 20 feet or less. Longer distances may exceed 1 foot margin proportionally. All offsets depend on site conditions and other factors including but not limited to; elevation changes, availability of property markers, availability and age of land record data, irregularly shaped and or large lots.

MD Reg. Professional Surveyor #5216 Jefferson D. Lawrence

Date

O'CONNELL &amp; LAWRENCE, INC.

SURVEYORS, ENGINEERS & LAND PLANNERS  
17904 Georgia Avenue, Suite 302, Olney, Maryland 20832  
Tel: (301) 924-6570 • Fax: (301) 924-6572

LOCATION DRAWING  
ALLNUTT FARMS ESTATES

LOT 16  
HOWARD COUNTY, MARYLAND  
Plat:3725

## SURVEYOR'S CERTIFICATION

I hereby certify to the best of my knowledge and belief that the property delineated hereon is in accordance with the Plot of Subdivision and/or deed of record, that the improvements were located by accepted field practices and include permanent visible structures and encroachments, if any. This drawing is not to be relied upon for the establishment or location of fences, garages, building or other existing or future improvements. This drawing does not provide for the accurate identification of property boundary lines, but such identification may not be required for the transfer of title or securing financing or refinancing. Questions pertaining to relationships of the property owners or lines to real objects must be addressed by a Boundary Survey. This drawing is of benefit to a consumer only insofar as it is required by lender or title insurance company or its agent in connection with contemplated transfer, financing or refinancing, and valid only within six months from field date, and as to them I warrant the accuracy of the drawing. No title report furnished.

Job No. 712-673

Scale 1" = 40'

Field Dates

Wall Check

Final Loc. 09/29/00

Recert



# ALLNUTT LANE



Existing Water Well

N 73°00'00" E 147.00'

ASPH 80'±  
DRIVE

75' MIN. BLDG. SET BACK LINE

COVERED STOOP

PROPOSED  
ADDITION

LOT 15

LOT 17

Existing tank

Existing Drywell

38' from House

SEWAGE EASEMENT

Area Deleted

Area added

Asmt #2

Asmt #1

Area deleted = 1600 sqft  
Area added = 1600 sqft  
Total Area = 10,000 sqft

50' B.R.L.

LOT 16  
47,994 SQ. FT.  
1.10 ACRES

20' DRAINAGE & UTILITY EASEMENT

S 88°30'00" W 152.55'

LOT 19

PROPERTY OF  
JOHN & SANDY DZMURA

1-12-05

13421 Allnutt Lane

MD Reg. Professional Surveyor #5216 Jefferson D. Lawrence

Date

Offset dimensions shown thus NN± are generally within 1 (one) foot of the stated distance if 20 feet or less. Longer distances may exceed 1 foot margin proportionally. All offsets depend on site conditions and other factors including but not limited to; elevation changes, availability of property markers, availability and age of land record data, irregularly shaped and or large lots.

**O'CONNELL & LAWRENCE, INC.**  
SURVEYORS, ENGINEERS & LAND PLANNERS  
17904 Georgia Avenue, Suite 302, Olney, Maryland 20832  
Tel: (301) 924-4570 \* Fax: (301) 924-5672

LOCATION DRAWING  
ALLNUTT FARMS ESTATES  
LOT 16  
HOWARD COUNTY, MARYLAND  
Plat:3725

## SURVEYOR'S CERTIFICATION

I hereby certify to the best of my knowledge and belief that the property delineated herein is in accordance with the Plat of Subdivision and/or deed of record, that the improvements were located by accepted field practices and include permanent visible structures and encroachments, if any. This drawing is not to be relied upon for the establishment or location of fences, garages, building or other existing or future improvements. This drawing does not provide for the accurate identification of property boundary lines, but such identification may not be required for the transfer of title or securing financing or refinancing. Questions pertaining to relationships of the property corners or lines to real objects must be addressed by a Boundary Survey. This drawing is of benefit to a consumer only insofar as it is required by lender or title insurance company, or its agent in connection with contemplated transfer, financing or refinancing, and valid only within six months from field date, and as to them I warrant the accuracy of the drawing. No title report furnished.

Job No. 712-673

Scale 1" = 40'

Field Dates

Wall Check

Final Loc. 09/29/00

Recert

# FILE INQUIRY FORM

Property Address: \_\_\_\_\_

Owner called & wanted to  
move easment, so that an addition  
can be built.

Site inspection checking dry well  
must be done.

- Also Auger towards rear of easment  
if augering fails, perc must be done.  
1-10-05 P.A.V.

01-24-2005 Septic easment was  
changed/northern area deleted & added  
to southern part of easment, to  
accommodate addition to house, 1600  
sq feet removed & added to rear of easment.

On site owner sounded as if wanted to  
get rid of dry well & switch to  
conventional trenches (PAY)



**Property Address:** \_\_\_\_\_

**Property Address:**This image shows a single sheet of white paper with horizontal ruling lines. The lines are evenly spaced and run across the width of the page. There are no margins, text, or other markings on the paper.



# ALLNUTT LANE

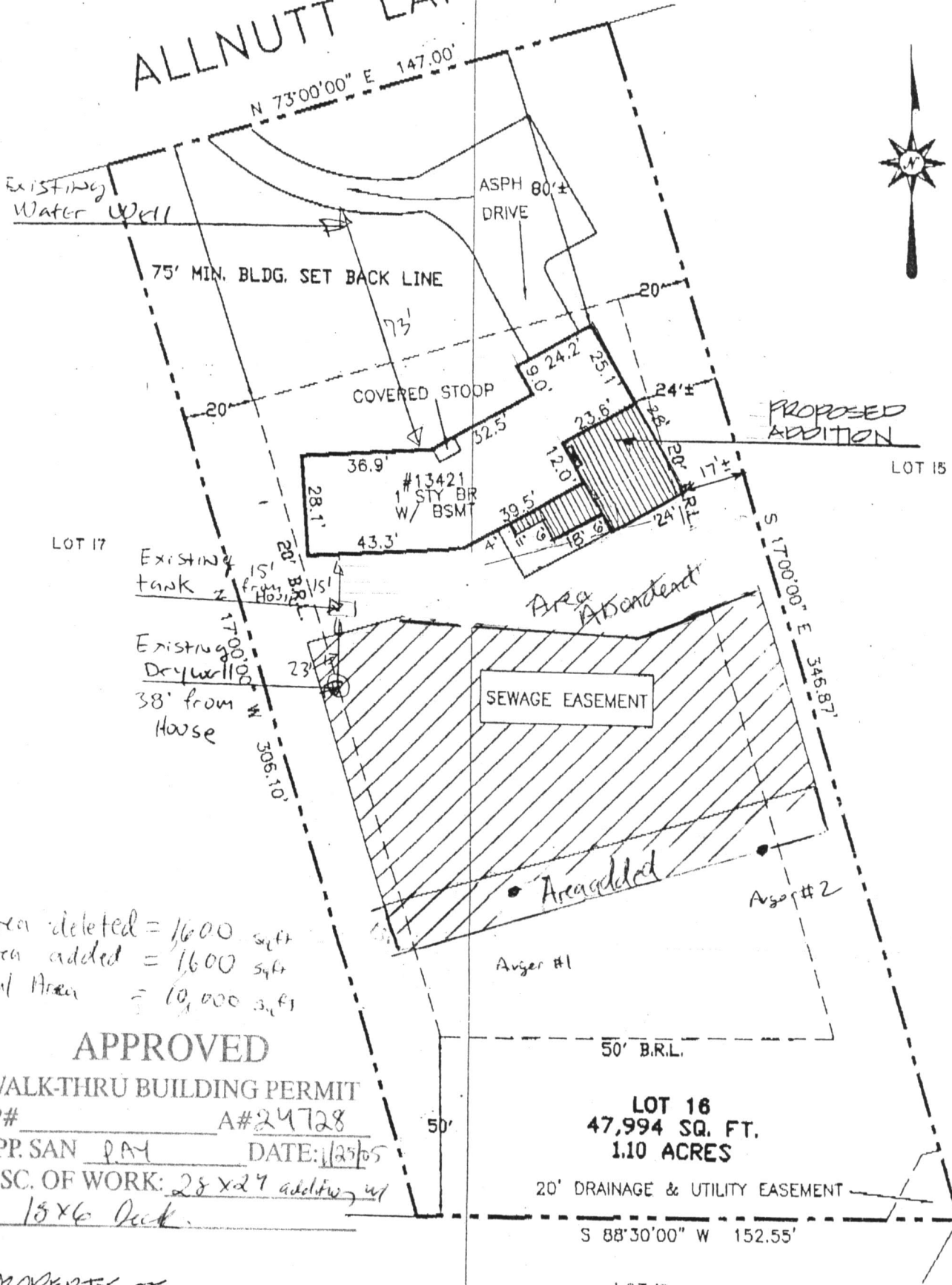

Area deleted = 1600 sq. ft.  
 Area added = 1600 sq. ft.  
 Total Area = 10,000 sq. ft.

## APPROVED

### WALK-THRU BUILDING PERMIT

BP# \_\_\_\_\_ A#24728  
 APP. SAN RAY DATE: 1/25/05  
 DESC. OF WORK: 28 x 27 addition w/  
15 x 6 Deck.

PROPERTY OF  
JOHN & SANDY DZMURA

1-12-05  
13421 Allnutt Lane.

MD Reg. Professional Surveyor #5216 Jefferson D. Lawrence

Date

**O'CONNELL & LAWRENCE, INC.**  
 SURVEYORS, ENGINEERS & LAND PLANNERS  
 17904 Georgia Avenue, Suite 302, Olney, Maryland 20832  
 Tel: (301) 924-4570 • Fax: (301) 924-5872

**LOCATION DRAWING**  
**ALLNUTT FARMS ESTATES**  
**LOT 16**  
**HOWARD COUNTY, MARYLAND**  
**Plat: 3725**

#### SURVEYOR'S CERTIFICATION

I hereby certify to the best of my knowledge and belief that the property delineated hereon is in accordance with the Plat of Subdivision and/or deed of record, that the improvements were located by accepted field practices and include permanent visible structures and encroachments, if any. This drawing is not to be relied upon for the establishment or location of fences, garages, building or other existing or future improvements. This drawing does not provide for the accurate identification of property boundary lines, but such identification may not be required for the transfer of title or securing financing or refinancing. Questions pertaining to relationships of the property corners or lines to real objects must be addressed by a Boundary Survey. This drawing is of benefit to a consumer only insofar as it is required by lender or title insurance company or its agent in connection with contemplated transfer, financing or refinancing, and valid only within six months from field date, and as to them I warrant the accuracy of the drawing. No title report furnished.

Job No. 712-673
Scale 1" = 40'
Field Dates
Wall Check
Final Loc. 09/29/00
Recert