

Have connection

Approved (GLK)  
25 Oct 78

10/9/78 P. C. O.  
C. B. O.

10/9/78  
brush up  
ready now

# PERMIT

P 28644

A 25247

SEWAGE DISPOSAL SYSTEM

MARYLAND STATE DEPARTMENT OF HEALTH\*

HOWARD COUNTY

10/25/78

05-375991

ELLICOTT CITY

DISTRICT 5th

DATE 8/8/78

*Jim Brittingham*

INDEXED

Richard Fenske

IS PERMITTED TO INSTALL  ALTER

ADDRESS 10333 Night Mist Court, Columbia, Md. 21044 PHONE 730-1770

SUBDIVISION 5085 ROAD Green Bridge Road LOT         

PROPERTY OWNER Richard Fenske

ADDRESS same as above

SPECIFICATIONS 4 bedrooms

SEPTIC TANK CAPACITY 1250 GALLONS

1363

DRAIN FIELD \_\_\_\_\_ DEPTH \_\_\_\_\_ FEET, BOTTOM AREA \_\_\_\_\_ SQ. FT.

DEEP TRENCH \_\_\_\_\_ DEPTH \_\_\_\_\_ FEET, BOTTOM AREA \_\_\_\_\_ SQ. FT.

SEEPAGE PITS \_\_\_\_\_ ABSORBENT SIDE-WALL AREA \_\_\_\_\_ SQ. FT.

INLET PIPE \_\_\_\_\_ FT. BELOW ORIGINAL GRADE. MAXIMUM DEPTH \_\_\_\_\_ FT. BELOW ORIGINAL GRADE

EFFECTIVE DEPTH AT \_\_\_\_\_ FT. BELOW ORIGINAL GRADE.

LOCATE DISPOSAL AREA \_\_\_\_\_ FT. FROM \_\_\_\_\_ LOT LINE AND \_\_\_\_\_ FT. FROM \_\_\_\_\_ LOT LINE AS SEEN WHEN

FACING LOT FROM

TRENCH OR TRENCHES - To have 2 ft. of stone under pipe and be 3 ft. wide and maximum depth below original grade 5 ft. Length of trench or trenches to be 120 ft. long. Inlet to trench at 3 ft. Location per plat. Start trench at a point 50 ft. in rear of pavillon and run on ~~contour~~ contours towards ~~road~~ left front of lot when facing lot from Greenbridge Road staying 75 ft. from existing well unless well is filled in and a new well dug. If two trenches used - need to have trenches 10 ft. apart center to center and run along contour. NOTE: TRENCHES NOT TO BE CONNECTED IN SERIES. MUST USE DISTRIBUTION BOX OR T'S AND CONNECT TO END NEAREST SEPTIC TANK. NO TRENCH IS TO EXCEED 100 FEET IN LENGTH.

PLANS APPROVED BY D. W. Monaghan & Charles B. Streaker DATE 8/3/78

COVER NO WORK UNTIL INSPECTED AND APPROVED.

NEITHER THE HOWARD COUNTY COUNCIL NOR THE HEALTH DEPARTMENT IS RESPONSIBLE FOR THE SUCCESSFUL OPERATION OF ANY SYSTEM.

NOTE: IF TRENCH IS USED CALL FOR INSPECTION BEFORE PLACING GRAVEL IN TRENCH.

NOTE: NO DRY WELL SHALL EXCEED 15 FOOT IN DIAMETER.

NOTE: ALL PIPE FROM HOUSE TO DISPOSAL AREA MUST BE CAST IRON.

PERMIT VOID AFTER THREE YEARS.

NOTE: INSTALL STAND PIPE ON SEPTIC TANK AND DRY WELL. STAND PIPES MUST BE 6 INCHES IN DIAMETER. CAST IRON, CONCRETE OR TERRA COTTA ACCEPTED.

\*INSTALLER IS RESPONSIBLE FOR OBTAINING FINAL APPROVAL ON THIS PERMIT.

BLDG. PERMIT. SIGNED  
AND RETURNED 9/5/78  
serial # 36948

A 25247

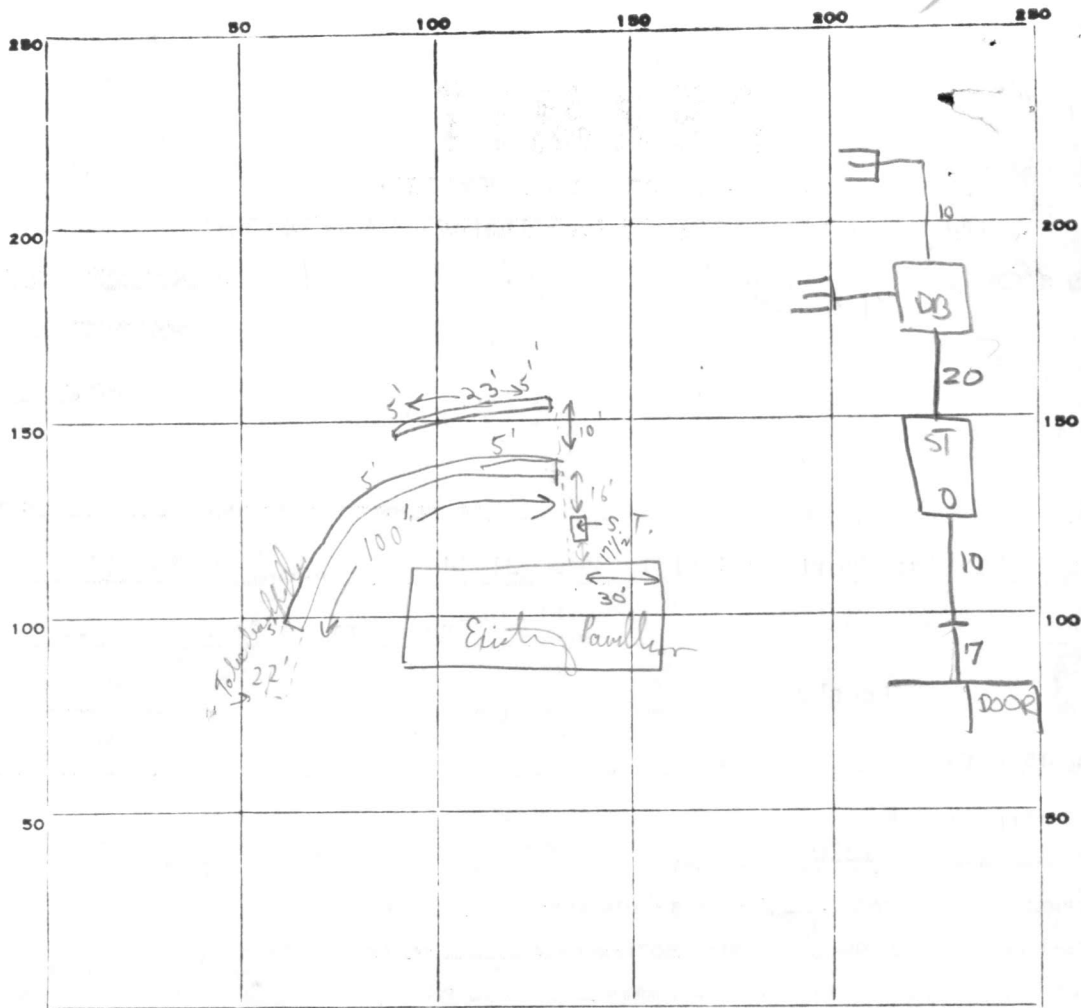

INDICATE NORTH. - NAME ADJOINING ROADWAY AS BASE LINE.

PERMIT CARD  (Yes, on post)

SEPTIC TANK, LEVEL  1250 CLEANOUTS  S.T. / D.W. / N/A terracotta

DISTRIBUTION BOX, LEVEL  2x2x1

TILE FIELD, DEPTH 5 FT. TRENCH WIDTH 3 FT.

GRAVEL DEPTH 2 IN. TOTAL LENGTH 123 FT.

NUMBER OF TRENCHES 2 TOTAL BOTTOM AREA 3x123 ±369

SEEPAGE PITS, INSIDE DIAMETER — FT. DEPTH BELOW INLET — FT.

ABSORBENT AREA 369 ± SQ. FT.

REMARKS 10/9/78 { No pipe in from house to trench; ok for stones in trenches - partial only. No septic tanks this

13 Oct 78 - OK to backfill system. CALL for final when house connection installed (GLK)

25 Oct 78 - House connection made (GLK)

DATE SYSTEM APPROVED 25 Oct 78 INSPECTOR G. Keller

I certify that the below measurements and elevations are actual and correct for this property

Richard Jenks  
August 8, 1978

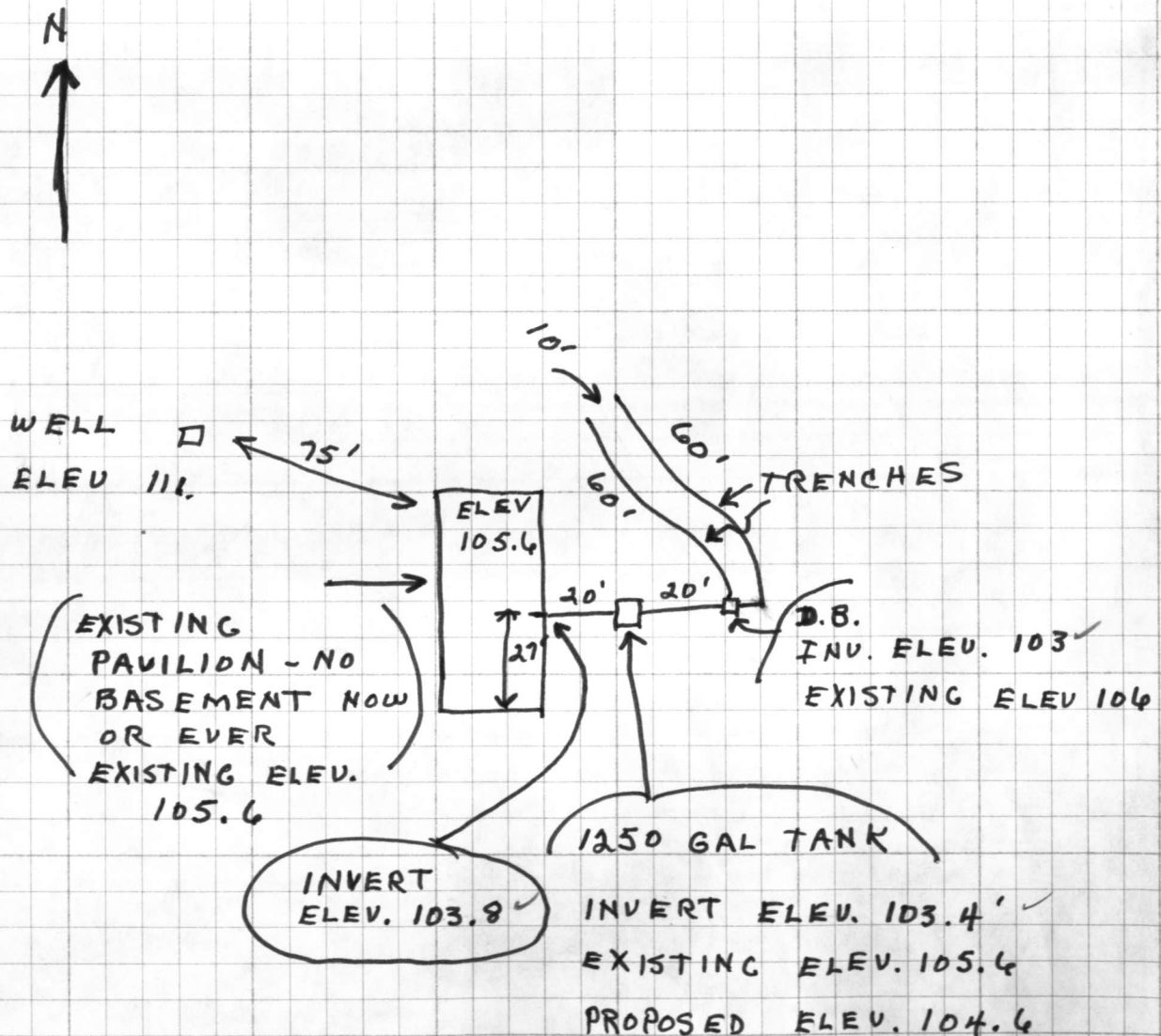

ok C.B. 8/8/78  
Jenks

# APPLICATION

PRELIMINARY

A 25246

3/3/77  
1:30 P.M.

SEWAGE DISPOSAL TESTING

P \_\_\_\_\_

STATE OF MARYLAND - DEPARTMENT OF HEALTH AND MENTAL HYGIENE

HOWARD COUNTY HEALTH DEPARTMENT  
ENVIRONMENTAL HEALTH SERVICES

DISTRICT 5th

P. O. BOX 476, ELLICOTT CITY, MARYLAND 21043  
TELEPHONE: 465-5000, EXT. 356

DATE 2/17/77

*To be combined  
as one building  
lot*

TO: THE COUNTY HEALTH OFFICER  
ELLICOTT CITY, MARYLAND

I, HEREBY, APPLY FOR THE NECESSARY TEST IN ORDER TO CONSTRUCT (OR RECONSTRUCT) A SEWAGE DISPOSAL SYSTEM.

PROPERTY OWNER James Getschman

ADDRESS XXX 5051 Dry Well Court, Columbia, Md. 21045 PHONE 730-7917

PROPERTY LOCATION:

SUBDIVISION \_\_\_\_\_ LOT NO. 1

ROAD AND DESCRIPTION Green Bridge Road

SIZE OF LOT ? TYPE BLDG. 3 or 4 bedrooms

NUMBER OF BEDROOMS

IF NOT SINGLE RESIDENCE DESCRIBE \_\_\_\_\_

THE SYSTEM INSTALLED UNDER THIS APPLICATION IS ACCEPTABLE ONLY UNTIL PUBLIC FACILITIES BECOME AVAILABLE.

SIGNATURE OF APPLICANT /s/ James Getschman

APPROVED BY \_\_\_\_\_ FOR \_\_\_\_\_ DATE \_\_\_\_\_

(KIND OF SYSTEM)

REJECTED BY Frank Skinner FOR any in area tested DATE 3/17/77

(KIND OF SYSTEM)

HOLD PENDING FURTHER TESTS \_\_\_\_\_ DATE \_\_\_\_\_

REASONS FOR REJECTION OR HOLDING Underground water at 10-12' below grade in area tested F. Skinner

# THIS IS NOT A PERMIT

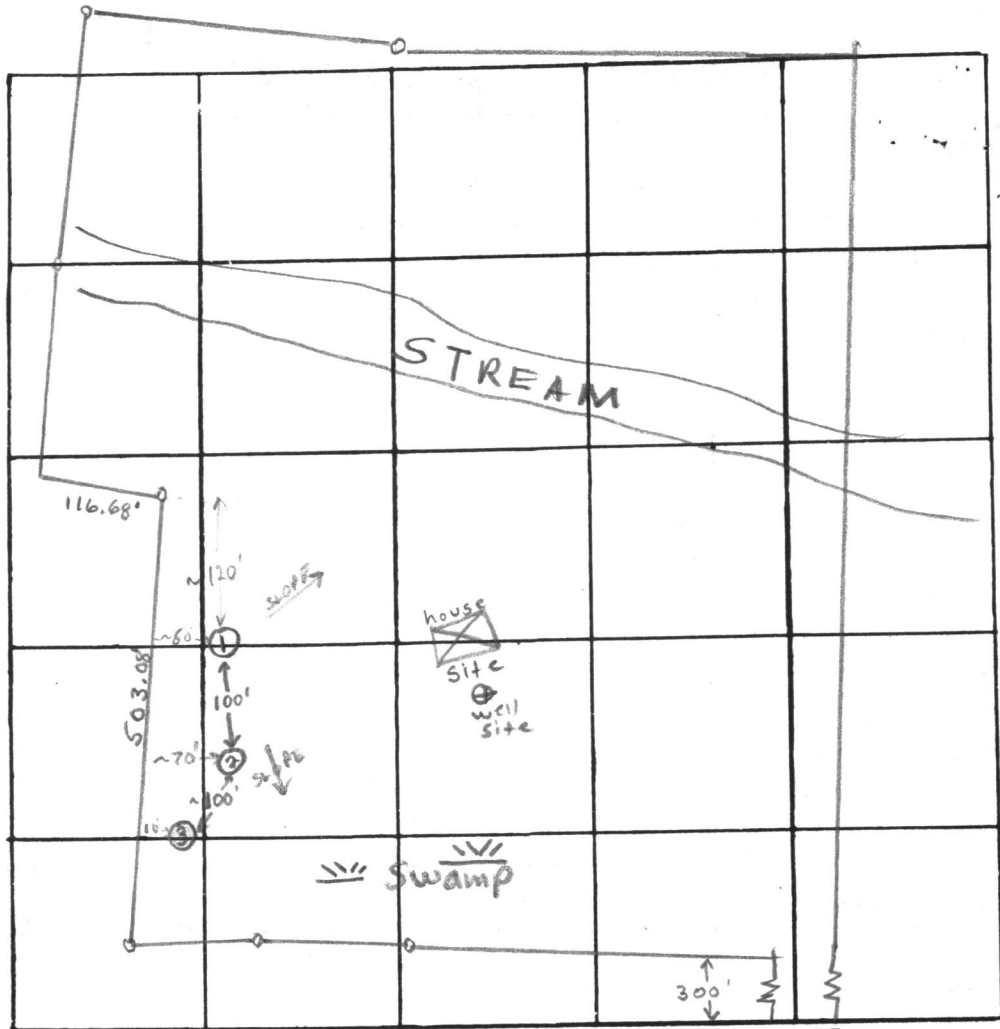

Green Bridge Road

DATE	TEST NO.	DEPTH	PRE-WET		TEST - 1" DROP		TIME	
			START	STOP	START	STOP		
	1	13'	Clay to ~5' mica below					
	2	13'	Clay to ~4' Water at 12'					
	3	12'	Water at 10'					

REMARKS This lot fails per test in area tested F.S.

TYPE OF SOIL silty mica loam below top 4-5' clay Water 10-12'

TESTED BY F.S.

ALSO PRESENT: Mr. & Mrs. Getschman, Scheds Crow

REVISIONS			
ISSUE	BY & DATE	DESCRIPTION	APPROVED & DATE



NOTE: PERCOLATION TEST HOLES SHOWN HEREON HAVE BEEN FIELD LOCATED.

THE LOTS SHOWN HEREON COMPLY WITH THE MINIMUM OWNERSHIP WIDTH AND LOT AREAS AS REQUIRED BY THE MARYLAND STATE DEPARTMENT OF HEALTH AND MENTAL HYGIENE.

APPROVED: FOR PRIVATE WATER AND PRIVATE SEWAGE SYSTEMS.  
HOWARD COUNTY HEALTH DEPARTMENT

COUNTY HEALTH OFFICER \_\_\_\_\_ DATE \_\_\_\_\_

Prepared by: Boender Associates, Inc.  
Engineers, Planners & Surveyors  
Ellicott City, Maryland

TAX MAP: 28  
PARCEL NO.: 57  
DEED REFERENCE: 1

TITLE			
SURVEY & PERCOLATION TEST PLAT			
PROJECT			
FENSKE PROPERTY			
LOCATION			
5TH ELECTION DIST. HOWARD CO., MD			
DATE	DES. BY:	DRAWN BY	CHECKED BY
8-1-78		DMR	WGH
SCALE	JOB NO.	DRWG NO.	
1" = 100'	7717	1041	