

12/7/77
Arrived 3:00 P.M.
place

PERMIT

SEWAGE DISPOSAL SYSTEM

MARYLAND STATE DEPARTMENT OF HEALTH*

P 27268

A 25362

HOWARD COUNTY

ELLICOTT CITY

DISTRICT 3rd

DATE 11/17/77

file app'd w/w

INDEXED

12/8/77
as body as possible in m.

Jack Fyock

IS PERMITTED TO INSTALL X ALTER

ADDRESS Triadelphia Road, Glenelg, Md.

PHONE

SUBDIVISION

ROAD

Henryton Road

LOT 3

PROPERTY OWNER Dennis Christmas

ADDRESS 926 Henryton Road

SPECIFICATIONS 3 bedrooms

SEPTIC TANK CAPACITY 1000 GALLONS

DRAIN FIELD DEPTH FEET, BOTTOM AREA SQ. FT.

DEEP TRENCH DEPTH FEET, BOTTOM AREA SQ. FT.

SEEPAGE PITS ABSORBENT SIDE-WALL AREA 166 SQ. FT. per bedroom

INLET PIPE 3 FT. BELOW ORIGINAL GRADE. MAXIMUM DEPTH 12 FT. BELOW ORIGINAL GRADE

EFFECTIVE DEPTH AT FT. BELOW ORIGINAL GRADE.

LOCATE DISPOSAL AREA 40 FT. FROM right LOT LINE AND 60 FT. FROM front LOT LINE AS SEEN WHEN

FACING LOT FROM the North.

The dry well may be moved to 80 ft. from the front property line if needed.

PLANS APPROVED BY Robert T. Moorefield

DATE 3/77/

COVER NO WORK UNTIL INSPECTED AND APPROVED.

NEITHER THE HOWARD COUNTY COUNCIL NOR THE HEALTH DEPARTMENT IS RESPONSIBLE FOR THE SUCCESSFUL OPERATION OF ANY SYSTEM.

NOTE: IF TRENCH IS USED CALL FOR INSPECTION BEFORE PLACING GRAVEL IN TRENCH.

NOTE: NO DRY WELL SHALL EXCEED 15 FOOT IN DIAMETER.

NOTE: ALL PIPE FROM HOUSE TO DISPOSAL AREA MUST BE CAST IRON.

PERMIT VOID AFTER THREE YEARS.

NOTE: INSTALL STAND PIPE ON SEPTIC TANK AND DRY WELL. STAND PIPES MUST BE 6 INCHES IN DIAMETER. CAST IRON, CONCRETE OR TERRA COTTA ACCEPTED.

*INSTALLER IS RESPONSIBLE FOR OBTAINING FINAL APPROVAL ON THIS PERMIT.

Pool Permit
Serial No. 42622
3/31/80

A 25362

1
 906
 498
 52
 364
 400
 764

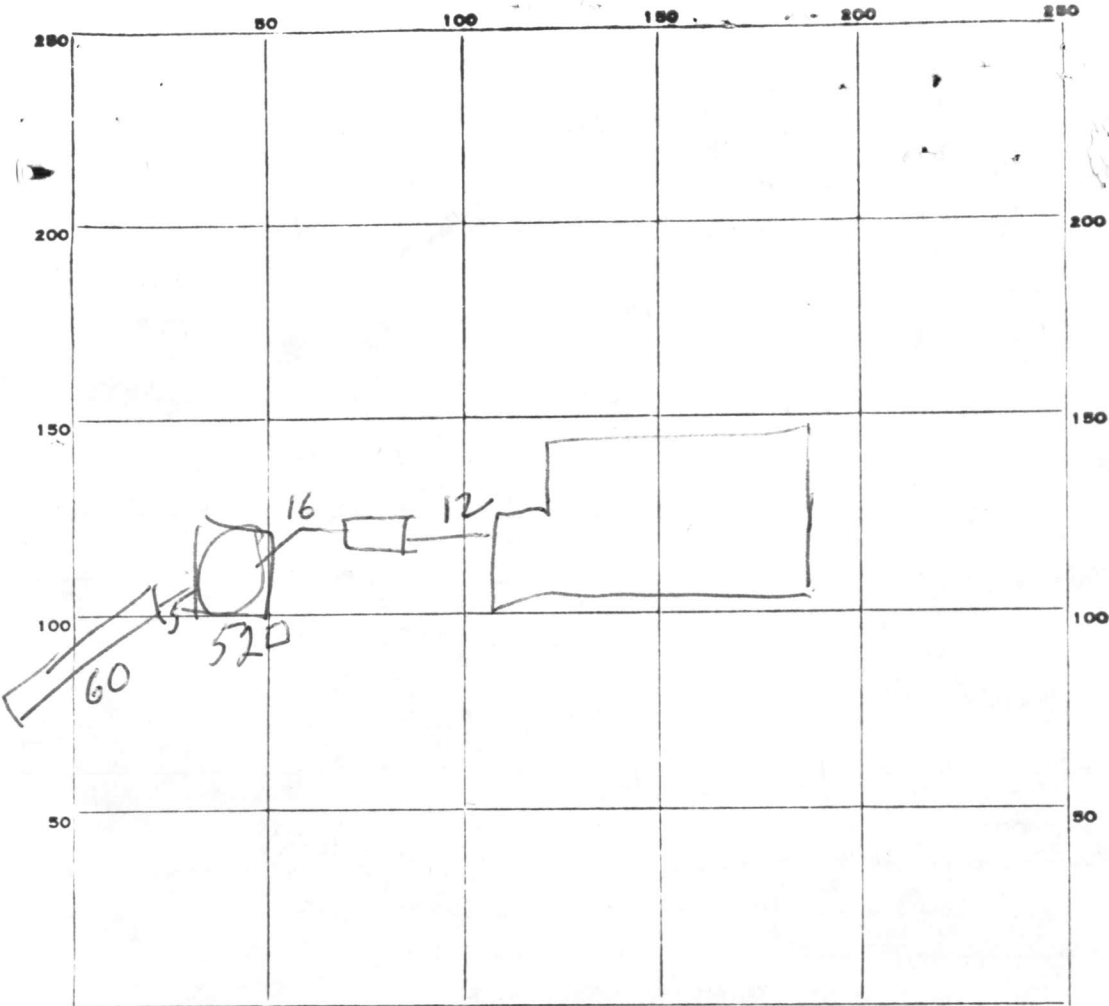

INDICATE NORTH. - NAME ADJOINING ROADWAY AS BASE LINE.

PERMIT CARD ☒

SEPTIC TANK, LEVEL ☒

CLEANOUTS DW / ST

DISTRIBUTION BOX, LEVEL NA

TILE FIELD, DEPTH 10 FT. TRENCH WIDTH 2 FT.

GRAVEL DEPTH 7 ^{FT} IN. TOTAL LENGTH 60 FT.

NUMBER OF TRENCHES 1 TOTAL ^{SIDEMALL} BOTTOM AREA 420 ~~4~~ in trench

SEEPAGE PITS, ^{outside perimeter} INSIDE DIAMETER 52 FT. DEPTH BELOW INLET 7 FT.

ABSORBENT AREA 364 ~~764~~ SQ. FT. in DW ; TOTAL ~~4~~ = 784 ~~4~~

REMARKS RAB Dec 7, 77

12/8/77 Final inspt of trench - gravelled to w/in 3' of top of ground.
 40' of pipe in trench as per Fyork. Trench slopes slightly downhill
 but distr. pipe is level.

DATE SYSTEM APPROVED 12/8/77

INSPECTOR Walter H. Jupp

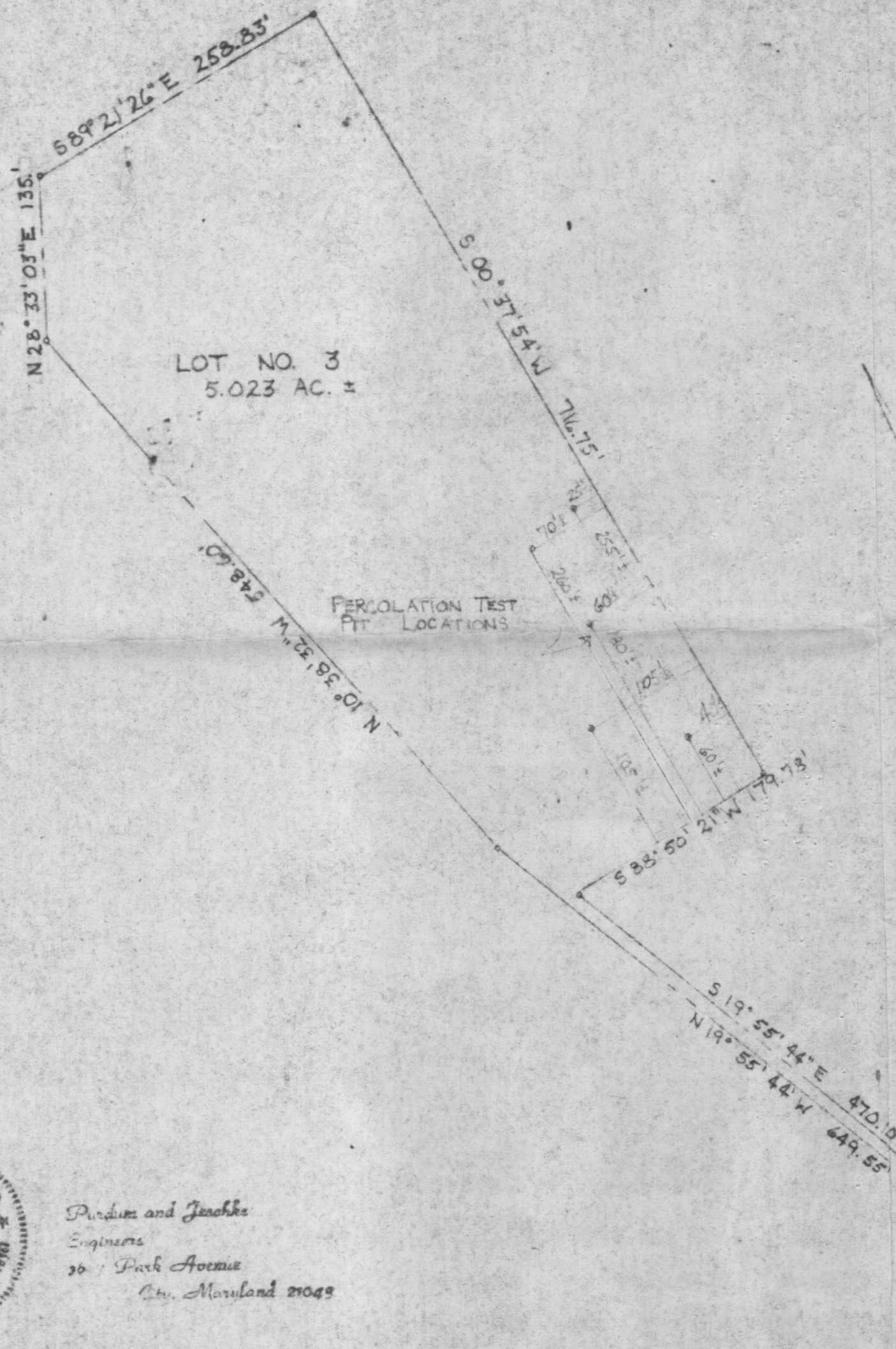

APPROVED: FOR PRIVATE WATER AND PRIVATE SEWERAGE
SYSTEMS, HOWARD COUNTY HEALTH DEPT.

John D. ... 10/1/74
COUNTY HEALTH OFFICER DATE

NOTE: THE LOT SHOWN HEREON COMPLIES WITH
MINIMUM OWNERSHIP WIDTH AND LOT AREAS AS
REQUIRED BY THE MARYLAND STATE DEPT. OF
HEALTH REGULATIONS

CENTER LINE OF
HENRYTON ROAD

559° 18' 26\"/>

LOT NO 3 REVISED
PROPERTY OF
JOHN FRANKLIN OWINGS, JR.
3RD ELECTION DIST. HOWARD CO., MD.
NOV. 12, 1973 SCALE: 1\"/>



Purdum and Jeschke
Engineers
36 Park Avenue
City, Maryland 21049

William G. ...

APPLICATION

19362

A ~~19363~~

SEWAGE DISPOSAL TESTING

P _____

STATE OF MARYLAND - DEPARTMENT OF HEALTH AND MENTAL HYGIENE

HOWARD COUNTY HEALTH DEPARTMENT
ENVIRONMENTAL HEALTH SERVICES

DISTRICT 3RD

P. O. BOX 476, ELLICOTT CITY, MARYLAND 21043
TELEPHONE: 465-5000, EXT. 356

DATE 10/10/73

TO: THE COUNTY HEALTH OFFICER
ELLICOTT CITY, MARYLAND

I, HEREBY, APPLY FOR THE NECESSARY TEST IN ORDER TO CONSTRUCT (OR RECONSTRUCT) A SEWAGE DISPOSAL SYSTEM.

PROPERTY OWNER JOHN F. OWINGS, JR.

ADDRESS 4229 MILFORD MILL RD. 21208 PHONE 484 0254

PROPERTY LOCATION:

SUBDIVISION PARCEL #117 LOT NO. 4 3

ROAD AND DESCRIPTION HENRYTON RD. NORTH SIDE 2 MILES NORTH
OF MD. RT. 99 AT COLONIAL GAS PIPELINE

SIZE OF LOT 5 ACRES TYPE BLDG. 4
NUMBER OF BEDROOMS

IF NOT SINGLE RESIDENCE DESCRIBE _____

THE SYSTEM INSTALLED UNDER THIS APPLICATION IS ACCEPTABLE ONLY UNTIL PUBLIC FACILITIES BECOME AVAILABLE.

SIGNATURE OF APPLICANT John F. Owings, Jr.

APPROVED BY _____ FOR _____ DATE _____
(KIND OF SYSTEM)

REJECTED BY _____ FOR _____ DATE _____
(KIND OF SYSTEM)

HOLD PENDING FURTHER TESTS _____ DATE _____

REASONS FOR REJECTION OR HOLDING _____

THIS IS NOT A PERMIT

LOT 3
5.023 ACRES

LOT 4

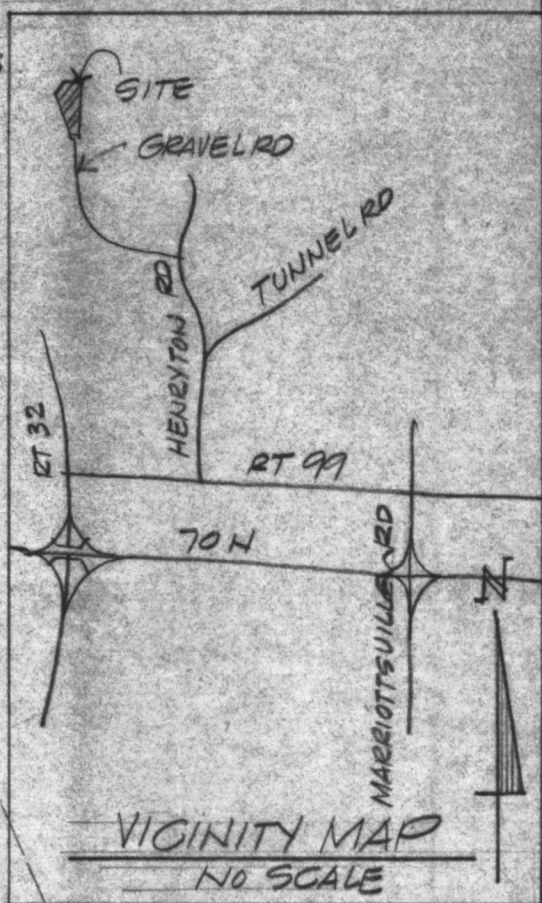

LOT 2

SEE SECTION 'D'

SEE SECTION 'A'

8" BRICK
RETAINING WALL
W/ 9' X 2' X 0"
CONC FTG
(SEE DET. THIS)

R.40

SITE PLAN 1" = 50'-0"

LOT 3 -
3RD ELECT DIST. HOWARD C

6/8/77
dryhole
& T.O.

2180 HENYTON RD
TO HENYTON RD

New wellsite
O.K. F.S. & Wai

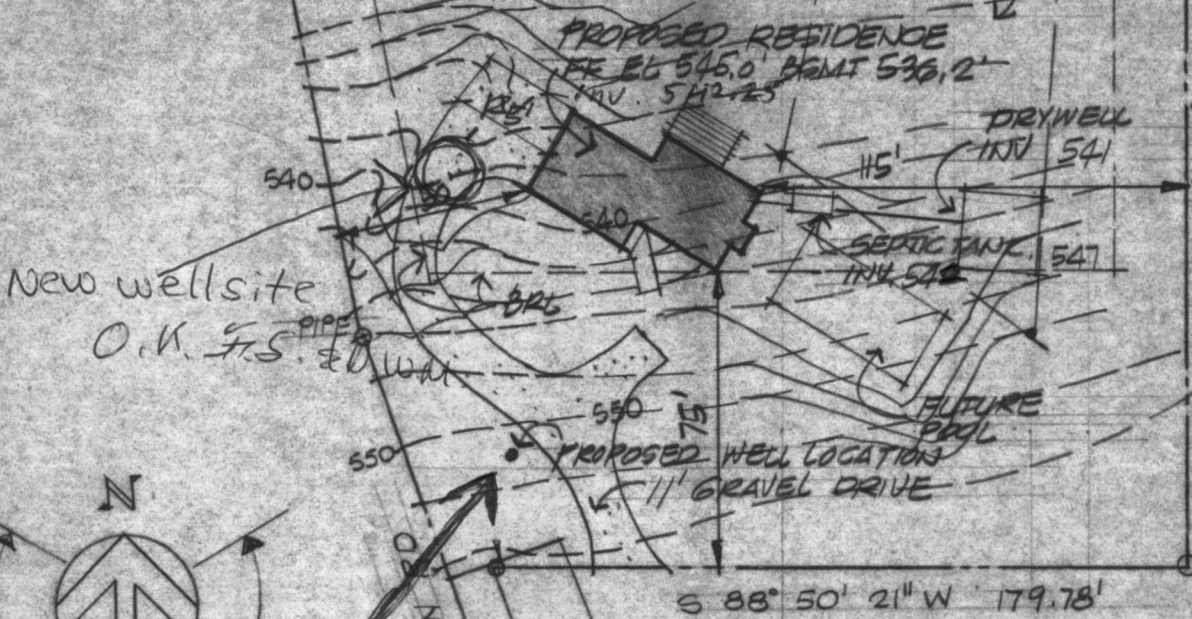
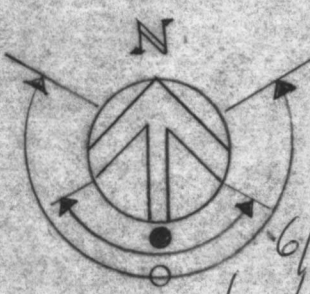

S 88° 50' 21" W 179.78'

N 10° 38' 32" W 548.60'

S 00° 37' 54" W 710.75'

PIPE

N 28° 33' 03" E 135.00'

482

490

500

510

530

540

550

550

550

550

550

550

550

550

550

550

550

550

550

550

550

550

550

550

B 1	9562	SEQUENCE NO. (WRA USE ONLY)	STATE OF MARYLAND WATER RESOURCES ADMINISTRATION TAWES STATE OFFICE BLDG., ANNAPOLIS, MARYLAND 21401 APPLICATION FOR PERMIT TO DRILL WELL	A25362 WRA PERMIT NUMBER HO-23-2046
1 2 3 (SEQ. NO.) 6 (THIS NUMBER IS TO BE PUNCHED IN COLS. 3-6 ON ALT CARDS)			FILL IN THIS FORM COMPLETELY	

DATE RECEIVED (WRA USE ONLY) 6/9/77 7/5/77 2:00p	OWNER <u>CHRISTMAS Dennis</u> COL 15 LAST NAME FIRST NAME COL. 34 STREET OR RFD <u>8721 Hayshed Lane #14</u> COL 36 COL. 55 POST OFFICE <u>Columbia Md.</u> COL 57 COL. 76
--	---

B 1	CONTINUED	DRILLER INFORMATION
1 2 3 (SEQ. NO.) 6 DATE <u>April 23 1977</u> LICENSE NUMBER <u>273</u> COL. 77 COL. 80 <u>Ralph Mayne</u> FIRST NAME DRILLER LAST NAME SIGNATURE <u>Ralph Mayne</u>		

B 2	WELL INFORMATION
1 2 3 (SEQ. NO.) 6 MAXIMUM PUMPING RATE (GALLONS PER MINUTE) <u>5</u> COL. 8 COL. 12 AVERAGE DAILY QUANTITY NEEDED (GALLONS PER DAY) <u>500</u> COL. 14 COL. 20	
USE FOR WATER (CIRCLE APPROPRIATE BOX) <input checked="" type="radio"/> HOME (SINGLE OR DOUBLE HOUSEHOLD UNIT ONLY) <input type="radio"/> FARMING, AGRICULTURE, IRRIGATION <input type="radio"/> INDUSTRIAL, COMMERCIAL, STATE AND FEDERAL GOVERNMENT. <input type="radio"/> MUNICIPAL WATER SUPPLY <input type="radio"/> PRIVATE WATER COMPANY <input type="radio"/> TEST MUST HAVE STATE HEALTH DEPT. APPROVAL	

APPROXIMATE DEPTH OF WELL <u>150</u> FEET COL. 24 COL. 28	APPROXIMATE DIAMETER OF WELL <u>6</u> (NEAREST INCH)
METHOD OF DRILLING USED (CIRCLE APPROPRIATE METHOD) BORED (OR AUGERED) JETTED DRIVEN 30-37 <u>AIR-ROTARY</u> AIR-PERCUSSION ROTARY (HYDRAULIC ROTARY) CABLE REVERSE-ROTARY DRIVE-POINT OTHER (DESCRIBE)	

REPLACEMENT OR DEEPENED WELLS (CIRCLE APPROPRIATE BOX)	
<input type="radio"/> THIS WELL WILL NOT REPLACE AN EXISTING WELL <input type="radio"/> THIS WELL WILL REPLACE A WELL THAT WILL BE ABANDONED AND SEALED <input type="radio"/> THIS WELL WILL REPLACE A WELL THAT WILL BE USED AS A STANDBY <input type="radio"/> THIS WELL WILL DEEPEEN AN EXISTING WELL PERMIT NUMBER OF WELL TO BE REPLACED OR DEEPEENED (IF AVAILABLE)	

NOT TO BE FILLED IN BY DRILLER (WRA USE ONLY)	
APPROPRIATION PERMIT NUMBER <u>54</u> FORCE <u>67</u> WRITE INITIALS IN BOX CONDITIONS <u>68</u>	ENGINEER REVIEW DISTRICT NO. <u>65</u> A E N S G W Q C L U <u>70 71 72 73 74 75 76 77 78 79</u>

B 4	CONTINUED	HEALTH DEPARTMENT APPROVAL
1 2 3 (SEQ. NO.) 6 41 <u>S</u> STATE HEALTH (CIRCLE BOX) COUNTY NAME <u>Howard</u> COUNTY NO. <u>W25737</u> MO. DAY YR. <u>4 26 77</u> DATE APPROVED BY <u>Donald W. Monaghan, Sanitarian</u> 43 48		

B 5	SPECIAL CONDITIONS 8-63 (WRA USE ONLY)
1 2 3 (SEQ. NO.) 6	

B 3	LOCATION OF WELL
1 2 3 (SEQ. NO.) 6 COUNTY <u>Howard</u> COL. 8 COL. 21 (DO NOT ABBREVIATE COUNTY NAME) SUBDIVISION <u>None</u> COL. 23 COL. 42 SECTION <u>B</u> LOT <u>34</u> COL. 44 COL. 50 NEAREST TOWN <u>ALPHA</u> COL. 52 COL. 71 MILES FROM TOWN (ENTER 0 IF IN TOWN) <u>3</u> COL. 73 COL. 76 COL. 77 COL. 78	

B 4	DIRECTION FROM TOWN (CIRCLE APPROPRIATE BOX)
1 2 3 (SEQ. NO.) 6 <input checked="" type="radio"/> NORTH <input type="radio"/> EAST <input type="radio"/> N E NORTHEAST <input type="radio"/> S E SOUTHEAST <input type="radio"/> SOUTH <input type="radio"/> WEST <input type="radio"/> N W NORTHWEST <input type="radio"/> S W SOUTHWEST NEAR WHAT ROAD <u>HENRYTON Rd.</u> COL. 8 COL. 9 COL. 30 ON WHICH SIDE OF ROAD (CIRCLE APPROPRIATE BOX) <input type="radio"/> NORTH <input type="radio"/> SOUTH <input type="radio"/> EAST <input type="radio"/> WEST DISTANCE FROM ROAD (ENTER DISTANCE AND CIRCLE APPROPRIATE BOX) <u>1/2</u> COL. 32 COL. 37 COL. 38 COL. 39	

DRAW A SKETCH BELOW SHOWING LOCATION OF WELL IN RELATION TO NEARBY TOWNS, ROADS AND STREAMS WITH NORTH IN THE DIRECTION OF THE ARROW, AND GIVE DISTANCE FROM WELL TO NEAREST ROAD JUNCTION OR STREAM CROSSING SHOWN ON THE SKETCH. ALSO SHOW, BY MEANS OF AN "X", THE WELL LOCATION IN THE BOX BELOW, AND THE BOX NUMBER FROM THE WELL LOCATION MAP.

N Well 1/2 mile Spring House constr. OK Rm (pwr) 5 July 77 Md 99 ALPHA	BOX NUMBER <u>810</u> <u>550</u> NORTH COORDINATE <u>50 51 52 53 54 55</u> EAST COORDINATE <u>57 58 59 60 61 62 63</u> ELEVATION AT WELL HEAD (FEET) <u>65 66 67 68</u> 0/0 5/0
---	--

March 19, 1980

Mr. David J. O'Neill
Director
Community Hygiene Programs
Bureau of Environmental Health, HCHD
3716 Court Place
Ellicott City, Md. 21043

Dear Sir:

This letter is in response to your request for a letter regarding the water supply at our home.

Our current source of water is, and has been for the last 3 years, a natural spring on our property. This type of water supply was approved by the Howard County Health Department at our insistence. We realize that this is considered surface supply which may or may not be safe. We intend to inform any prospective buyers of the type of water supply in our home.

I would appreciate your prompt consideration of our request for a building permit for a swimming pool.

Sincerely yours,



Dennis Christmas

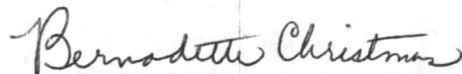

Bernadette Christmas