

PERMIT

SEWAGE DISPOSAL SYSTEM

MARYLAND STATE DEPARTMENT OF HEALTH

HOWARD COUNTY

File

P 25995

A 25363

8/26/77
8/29/77

03-0302792

ELLICOTT CITY

DISTRICT 3rd

DATE 6-2-77

INDEXED

Albert Scheel

IS PERMITTED TO INSTALL ALTER

ADDRESS 3620 Scheel Drive, Ellicott City, Md. 21043

PHONE 531-6677

A SEWAGE DISPOSAL SYSTEM LOCATED AT _____

SUBDIVISION Wayside Estates

3596 Scheel
ROAD Wayside Drive

LOT 5, Blk. B, Sec. 1

PROPERTY OWNER G. Albert Scheel, Jr.

ADDRESS same as above

SPECIFICATIONS 3 bedrooms

DRAIN FIELD _____ DEPTH _____ FEET, BOTTOM AREA _____ SQ. FT.

SEEPAGE PITS _____ ABSORBENT SIDE-WALL AREA _____ SQ. FT.

SEPTIC TANK CAPACITY 1000 GALLONS

FOR GARBAGE GRINDER, INCREASE DISPOSAL AREA 22% & TANK CAPACITY 50%.

OTHER DRY WELL AND TRENCH - The dry well will be located 150 ft. in from the front property line and 20 ft. in from the right property line as seen from the road. The invert will be 3 ft. below original grade with a maximum of 10 ft. below original grade. The dry well will be 10 ft. x 10 ft. square, 10 ft. deep, for a total sidewall area of 280 sq. ft. The trench will begin 5 ft. from the edge of the dry well and follow the contour of the land. The trench will be 2 ft. wide, 10 ft. deep, 20 ft. long and have 7 ft. of stone. NOTE: CALL FOR INSPECTION OF TRENCH BEFORE PLACING STONE IN TRENCH. NOTE: ALL PIPE FROM HOUSE TO DISPOSAL AREA MUST BE CAST IRON. PERMIT VOID AFTER THREE YEARS. NOTE: INSTALL STAND PIPE ON SEPTIC TANK AND DRY WELL. STAND PIPES MUST BE 6 INCHES IN DIAMETER. CAST IRON,

PLANS APPROVED BY Robert T. Moorefield

DATE 1/3/76

CONCRETE OR TERRA COTTA ACCEPTED.

FILL SEPTIC TANK AND DISTRIBUTION BOX WITH WATER BEFORE CALLING FOR AN INSPECTION. COVER NO WORK UNTIL INSPECTED AND APPROVED.

NEITHER THE HOWARD COUNTY COMMISSIONERS NOR THE HEALTH DEPARTMENT IS RESPONSIBLE FOR THE SUCCESSFUL OPERATION OF ANY SYSTEM.

BUILDING PERMIT SIGNED

AND RETURNED

3-12-03/800140654-TG POOL

A 25363

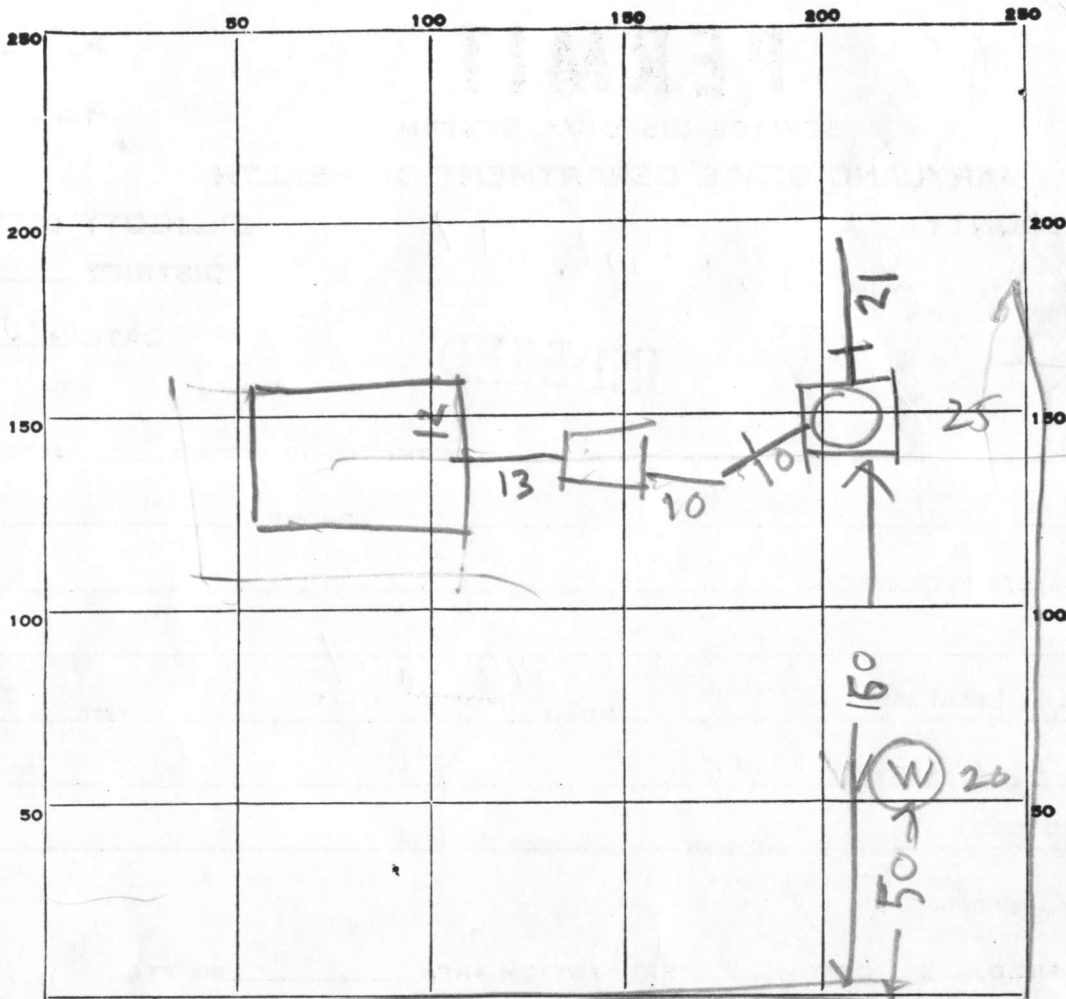

INDICATE NORTH - NAME ADJOINING ROADWAY AS BASE LINE.

SCHEEL DR

TO RT 144

PERMIT CARD _____

SEPTIC TANK, LEVEL OK top 2ft 1000 below grade CLEANOUTS OK

DISTRIBUTION BOX, LEVEL _____

TRENCH

FILE FIELD, DEPTH 10 FT. TRENCH WIDTH 2 FT.

GRAVEL DEPTH 7' IN. TOTAL LENGTH 21 FT.

NUMBER OF TRENCHES 1 TOTAL BOTTOM AREA _____

SEEPAGE PITS, INSIDE DIAMETER PERIMETER 4'4" FT. DEPTH BELOW INLET 7 1/2 FT.

ABSORBENT AREA 330 SQ. FT.

REMARKS 8/26/77 AM - DW inlet 3ft below original grade
OK to cover DW Tank & House sewer

8/26/77 2PM - Ditch Dug Now OK to add Stone R.H.
original + paper to 3' of grade on bench rest of system
covered

AND RETURNED BUILDING PERMIT SIGNED C.B. D.

DATE SYSTEM APPROVED 8/26/77 as per above INSPECTOR C.B. Stueker

GEORGE

SCHEE

731.54'

70,827.00 SQ. FT.

N 9.0° E

① N 9090.15
E 9195.33

N 63°11'52" E
50.00'

N 26°48'08" W
66.85'

N 26°48'08" W
S 26°48'08" E

185.00'

234.23'

185.00'

234.23'

185.00'

120.57'

66.85'

234.23'

187.42'

185.00'

185.00'

185.00'

⑦ N 9127.27
E 9120.56

⑧ N 9067.60
E 9150.70

⑨ N 9021.65
E 8911.49

185.00'

234.23'

185.00'

234.23'

185.00'

120

75'

187.42'

185.00'

185.00'

185.00'

185.00'

BUILDING

43,332.55

43,332.55

43,899.39

43,332.55

43,332.55

43,332.55

⑥

⑤

④

③

②

①

⑦

WAYSIDE ESTATES
SECTION I - AREA I
PLATBOOK
FOLIO

HOWARD COUNTY, MARYL

662 / 455

OWNER AND DEVELOPER
GEORGE A. SCHEEL
TOWNSHIP

THE LOTS SHOWN HEREON COMPLY WITH THE MINIMUM OWNERSHIP WIDTH AND AREAS AS REQUIRED BY THE MARYLAND STATE DEPARTMENT OF HEALTH REGULATIONS.

EAST
E 9195.33
E 9834.07
E 9789.44
E 9705.58
E 9496.51
E 8911.49
E 9120.56
E 9150.70

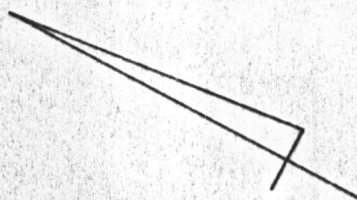

SCHEEL DRIVE

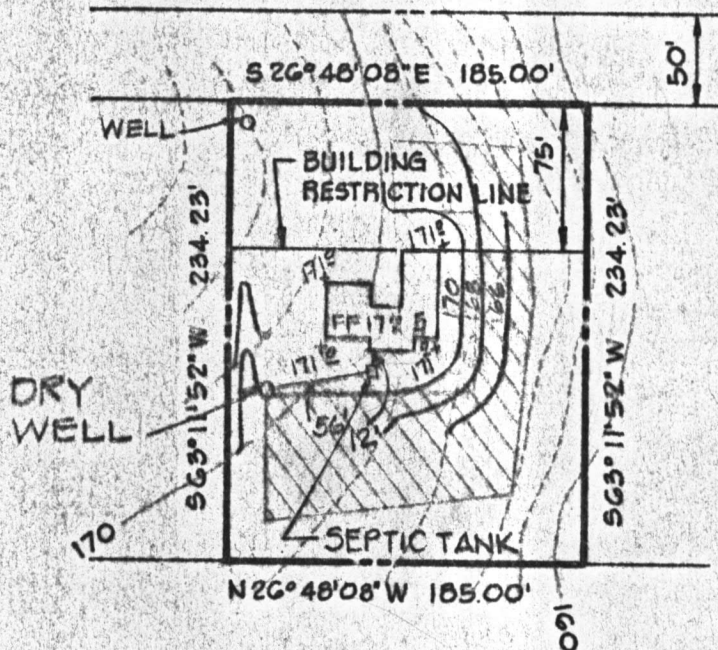

EXIST. GR. @ DRY WELL = 170.8
 EST. GR. @ DRY WELL = 170.8
 INVERT @ DRY WELL = 166.8
 (56' @ 1.00% MIN. SLOPE)
 EXIST. GR. @ SEPTIC TANK = 169.0
 EST. GR. @ SEPTIC TANK = 170.8
 INVERT OUT @ SEPTIC TANK = 167.56 28
 INVERT IN @ SEPTIC TANK = 167.66 53
 (12' @ 1.00% MIN. SLOPE)
 MINIMUM HOUSE INVERT = 167.78
 BASEMENT ELEVATION = 164.42
 NOTE: SERVICE TO F.F. ELEV. ONLY.

OK

TITLE GRADING STUDY		ENGINEERING PLANNING SURVEYING BY BOENDER ASSOCIATES INC.	
PROJECT WAYSIDE ESTATES · SECTION 2 · LOT 5			
LOCATION 3RD ELECTION DISTRICT		HOWARD COUNTY, MD.	
DATE MARCH 16, 1977	DES. BY: W.N.	DRAWN BY: J.J.B.	CHKD BY:
SCALE: 1" = 100'	JOB NO.:	DRWG. NO.: 1 OF 1	
		ELLICOTT CITY, MD. 21043 SALISBURY, MD. 21801 301-465-7777	

C 1 1290
 1 2 3 (SEQ. NO.) 6
 (THIS NUMBER IS TO BE PUNCHED IN CULS. 3-6 ON ALL CARDS)

STATE OF MARYLAND
 WATER RESOURCES ADMINISTRATION
 TAWES STATE OFFICE BLDG., ANNAPOLIS, MD. 21401
 WELL COMPLETION REPORT

THIS REPORT MUST BE SUBMITTED WITHIN 30 DAYS AFTER WELL COMPLETION
 FILL IN THIS FORM COMPLETELY
 COUNTY NUMBER

DATE RECEIVED (WRA USE ONLY) 8-13
 DATE WELL COMPLETED 2-11-76
 DEPTH OF WELL 140 (TO NEAREST FOOT)
 PERMIT NO. FROM "PERMIT TO DRILL WELL" 70-73-1289
 DRILLERS IDENTIFICATION NO. 92

OWNER School Albert
 LAST NAME FIRST NAME
 STREET OR RFD 12845 Woodlawn N. POST OFFICE Chest City

WELL LOG

STATE THE KIND OF FORMATIONS PENETRATED, THEIR COLOR, DEPTH, THICKNESS AND IF WATER BEARING

DESCRIPTION (USE ADDITIONAL SHEETS IF NECESSARY)	FEET		CHECK IF WATER BEARING
	FROM	TO	
Sog Soil	0	2	
Sandy	2	53	
Sand Stone	53	90	
Micka	90	95	
Sand Stone	95	80	
Micka	80	140	

GROUTING RECORD

WELL HAS BEEN GROUTED (CIRCLE APPROPRIATE BOX) YES NO

TYPE OF GROUTING MATERIAL (CIRCLE BOX):
 CEMENT BENTONITE CLAY

NO. OF BAGS 16 NO. OF POUNDS 1600
 GALLONS OF WATER 80

DEPTH OF GROUT SEAL (TO NEAREST FOOT)
 FROM 0 FT. TO 51 FT.

CASING RECORD

CASING TYPES: INSERT APPROPRIATE CODE BELOW
 STEEL CONCRETE
 PLASTIC OTHER

MAIN CASING TYPE NOMINAL DIAMETER TOP (MAIN) CASING (NEAREST INCH) 6 TOTAL DEPTH OF MAIN CASING (NEAREST FOOT) 64

OTHER CASING (IF USED)

DIAMETER (INCH) DEPTH (FEET) FROM TO

SCREEN RECORD

SCREEN TYPE OR OPEN HOLE: INSERT APPROPRIATE CODE BELOW
 STEEL BRASS OR BRONZE OPEN HOLE
 PLASTIC OTHER

C 2
 1 2 3 (SEQ. NO.) 6
 DEPTH (NEAREST WHOLE FOOT) FROM TO

1	8	9	11	15	17	21
2	23	24	26	30	32	36
3	38	39	41	45	47	51

SLOT SIZE 1, 2, 3

CIRCLE APPROPRIATE BOXES

A WELL WAS ABANDONED AND SEALED WHEN THIS WELL WAS COMPLETED
 E ELECTRIC LOG OBTAINED
 TEST WELL CONVERTED TO PRODUCTION WELL

I HEREBY CERTIFY THAT I HAVE COMPLIED WITH ALL CONDITIONS STATED ON THE ABOVE-CAPTIONED "PERMIT TO DRILL WELL", AND THAT INFORMATION CONTAINED IN THIS REPORT IS TRUE, ACCURATE, AND COMPLETE TO THE BEST OF MY KNOWLEDGE, INFORMATION AND BELIEF.

DRILLERS NAME J. A. Carter
 SIGNATURE J. A. Carter

DIAMETER OF SCREEN 56 (NEAREST INCH) FROM TO 60

GRAVEL PACK

IF WELL DRILLED WAS A FLOWING WELL CIRCLE BOX 68

WRA USE ONLY (NOT TO BE FILLED IN BY DRILLER) (E.R.O.S.)
 TELESCOPE CASING 70 LOG INDICATOR 72 OTHER DATA AVAILABLE 74 75 76

C 3
 1 2 3 (SEQ. NO.) 6
PUMPING TEST

HOURS PUMPED (TO NEAREST HOUR) 2
 PUMPING RATE (GALLONS PER MINUTE TO NEAREST GALLON) 4
 METHOD USED TO MEASURE PUMPING RATE Bucket

WATER LEVEL: (DISTANCE FROM LAND SURFACE)
 BEFORE PUMPING 30 (NEAREST FOOT)
 WHEN PUMPING 140 (NEAREST FOOT)

TYPE OF PUMPED USED (CIRCLE APPROPRIATE BOX) (FOR PUMPING TEST)
 AIR PISTON TURBINE
 CENTRIFUGAL ROTARY OTHER (DESCRIBE BELOW)
 JET SUBMERSIBLE

PUMP INSTALLED

TYPE OF PUMP (WRITE APPROPRIATE LETTER IN BOX - SEE ABOVE: A, C, J, P, R, S, T, O) 29

DRILLER WILL INSTALL PUMP (CIRCLE APPROPRIATE BOX) YES NO

CAPACITY:
 GALLONS PER MINUTE (TO NEAREST GALLON) 31 35
 PUMP HORSE POWER 37 41
 PUMP COLUMN LENGTH (NEAREST FOOT) 43 47

CASING HEIGHT (CIRCLE APPROPRIATE BOX AND ENTER CASING HEIGHT)
 ABOVE } LAND SURFACE (NEAREST FOOT)
 BELOW } 50 51

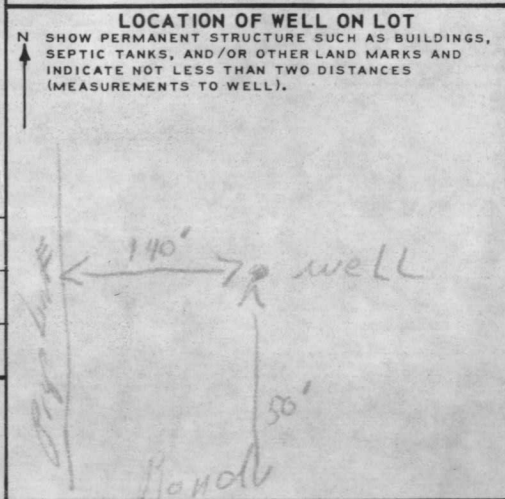

B 1 9639 SEQUENCE NO. (WRA USE ONLY)

1 2 3 (SEQ. NO.) 6
THIS NUMBER IS TO BE PUNCHED IN COLS. 3-6 OF ALL CARDS

STATE OF MARYLAND
WATER RESOURCES ADMINISTRATION
TAWES STATE OFFICE BLDG., ANNAPOLIS, MARYLAND 21401
APPLICATION FOR PERMIT TO DRILL WELL

WRA PERMIT NUMBER
40-73-1289
FILL IN THIS FORM COMPLETELY

DATE RECEIVED (WRA USE ONLY)
2/20/76
9:30 A.M.

OWNER: COL 15 LAST NAME [Redacted] FIRST NAME [Redacted] COL. 34

STREET OR RFD: COL 36 [12845 Fred. Phelps Rd.] COL. 55 [73 1289]

POST OFFICE: COL 57 [Chestertown Md.] COL. 76

B 1 CONTINUED DRILLER INFORMATION

1 2 3 (SEQ. NO.) 6

DATE: [12-12-75] LICENSE NUMBER: [42] COL. 80 [77]

FIRST NAME [Redacted] DRILLER [Redacted] LAST NAME [Redacted]

SIGNATURE [Redacted]

B 3 LOCATION OF WELL

1 2 3 (SEQ. NO.) 6

COUNTY: [Howard] COL. 21 [8] (DO NOT ABBREVIATE COUNTY NAME)

SUBDIVISION: [23] COL. 42 [23]

SECTION: [44] COL. 46 [46] LOT: [5] COL. 50 [48]

NEAREST TOWN: [P. Lenox] COL. 71 [52]

MILES FROM TOWN (ENTER 0 IF IN TOWN): [3] COL. 76 [73] COL. 77 [MI]

B 2 WELL INFORMATION

1 2 3 (SEQ. NO.) 6

MAXIMUM PUMPING RATE (GALLONS PER MINUTE): [5] COL. 12 [8]

AVERAGE DAILY QUANTITY NEEDED (GALLONS PER DAY): [600] COL. 20 [14]

USE FOR WATER (CIRCLE APPROPRIATE BOX)

D HOME (SINGLE OR DOUBLE HOUSEHOLD UNIT ONLY)

F FARMING, AGRICULTURE, IRRIGATION

I INDUSTRIAL, COMMERCIAL, STATE AND FEDERAL GOVERNMENT.

M MUNICIPAL WATER SUPPLY } MUST HAVE STATE HEALTH DEPT. APPROVAL

P PRIVATE WATER COMPANY

T TEST

B 4 DIRECTION FROM TOWN (CIRCLE APPROPRIATE BOX)

1 2 3 (SEQ. NO.) 6

N NORTH E EAST NE NORTHEAST SE SOUTHEAST

S SOUTH W WEST NW NORTHWEST SW SOUTHWEST

NEAR WHAT ROAD: [Widewater Rd.]

ON WHICH SIDE OF ROAD (CIRCLE APPROPRIATE BOX): N NORTH S SOUTH E EAST W WEST COL. 30 [32]

DISTANCE FROM ROAD (ENTER DISTANCE AND CIRCLE APPROPRIATE BOX): [300] COL. 37 [34] COL. 38 [MI]

APPROXIMATE DEPTH OF WELL: [150] FEET COL. 24 [28]

APPROXIMATE DIAMETER OF WELL: [6] (NEAREST INCH)

METHOD OF DRILLING USED (CIRCLE APPROPRIATE METHOD)

BORED (OR AUGERED) JETTED DRIVEN

30-37 AIR-ROTARY AIR-PERCUSSION ROTARY (HYDRAULIC ROTARY)

CABLE REVERSE-ROTARY DRIVE-POINT

OTHER (DESCRIBE)

REPLACEMENT OR DEEPEMED WELLS (CIRCLE APPROPRIATE BOX)

N THIS WELL WILL NOT REPLACE AN EXISTING WELL

Y THIS WELL WILL REPLACE A WELL THAT WILL BE ABANDONED AND SEALED

S THIS WELL WILL REPLACE A WELL THAT WILL BE USED AS A STANDBY

D THIS WELL WILL DEEPEM AN EXISTING WELL PERMIT NUMBER OF WELL TO BE REPLACED OR DEEPEMED (IF AVAILABLE): [41] COL. 52 [52]

NOT TO BE FILLED IN BY DRILLER (WRA USE ONLY)

APPROPRIATION PERMIT NUMBER: [54] COL. 65 [63]

ENGINEER REVIEW DISTRICT NO. [Redacted]

FORCE: [Redacted] WRITE INITIALS IN BOX: [Redacted] CONDITIONS: [Redacted]

B 4 CONTINUED HEALTH DEPARTMENT APPROVAL

1 2 3 (SEQ. NO.) 6

41 S STATE HEALTH (CIRCLE BOX) COUNTY NAME: [HOWARD] COUNTY NO.: [22227]

DATE: [12/15/75] MO. DAY YR. APPROVED BY: [Donald Monaghan Sanitarian]

DRAW A SKETCH BELOW SHOWING LOCATION OF WELL IN RELATION TO NEARBY TOWNS, ROADS AND STREAMS WITH NORTH IN THE DIRECTION OF THE ARROW, AND GIVE DISTANCE FROM WELL TO NEAREST ROAD JUNCTION OR STREAM CROSSING SHOWN ON THE SKETCH. ALSO SHOW, BY MEANS OF AN "X", THE WELL LOCATION IN THE BOX BELOW AND THE BOX NUMBER FROM THE WELL LOCATION MAP.

N ↑

64' east
56' open zone
15 Bags
OK DPN.

BOX NUMBER: E [810] N [520]

0/5 5/5

0/0 5/0

B 5 SPECIAL CONDITIONS 8-63 (WRA USE ONLY)

1 2 3 (SEQ. NO.) 6

PRELIMINARY

APPLICATION

A 18839

SEWAGE DISPOSAL TESTING

P _____

STATE OF MARYLAND - DEPARTMENT OF HEALTH AND MENTAL HYGIENE

HOWARD COUNTY HEALTH DEPARTMENT
ENVIRONMENTAL HEALTH SERVICES
P. O. BOX 476, ELLICOTT CITY, MARYLAND 21043
TELEPHONE: 465-5000, EXT. 356

DISTRICT 3rd

DATE 8/3/73

TO: THE COUNTY HEALTH OFFICER
ELLICOTT CITY, MARYLAND

I, HEREBY, APPLY FOR THE NECESSARY TEST IN ORDER TO CONSTRUCT (OR RECONSTRUCT) A SEWAGE DISPOSAL SYSTEM.

PROPERTY OWNER G. Albert Scheel, Jr.

ADDRESS 12845 Triadelphia Road, Ellicott City, Md. PHONE Boender - 465-7777

PROPERTY LOCATION:

SUBDIVISION Wayside Estates LOT NO. 5, Blk. B, Sect. 1

ROAD AND DESCRIPTION Wayside Drive

SIZE OF LOT 1 acre TYPE BLDG. 3 or 4 bedrooms

NUMBER OF BEDROOMS

IF NOT SINGLE RESIDENCE DESCRIBE _____

THE SYSTEM INSTALLED UNDER THIS APPLICATION IS ACCEPTABLE ONLY UNTIL PUBLIC FACILITIES BECOME AVAILABLE.

SIGNATURE OF APPLICANT /s/ G. Albert Scheel, Jr.

APPROVED BY _____ FOR _____ DATE _____
(KIND OF SYSTEM)

REJECTED BY _____ FOR _____ DATE _____
(KIND OF SYSTEM)

HOLD PENDING FURTHER TESTS _____ DATE _____

REASONS FOR REJECTION OR HOLDING _____

THIS IS NOT A PERMIT

APPLICATION

A 25363

P _____

SEWAGE DISPOSAL TESTING

STATE OF MARYLAND - DEPARTMENT OF HEALTH AND MENTAL HYGIENE

DISTRICT 3rd

DATE 3/7/77

HOWARD COUNTY HEALTH DEPARTMENT
ENVIRONMENTAL HEALTH SERVICES

P. O. BOX 476, ELlicOTT CITY, MARYLAND 21043
TELEPHONE: 465-5000, EXT. 356

Retest.
3/10/77
1:30 P.M.
BACKHOE
BROKE RHT.
3/11/77
9:30 A.M.

TO: THE COUNTY HEALTH OFFICER
ELlicOTT CITY, MARYLAND

I, HEREBY, APPLY FOR THE NECESSARY TEST IN ORDER TO CONSTRUCT (OR RECONSTRUCT) A SEWAGE DISPOSAL SYSTEM.

PROPERTY OWNER G. Albert Scheel, Jr.

ADDRESS Scheel Drive, Ellicott City, Md. 21043 PHONE 531-6677

PROPERTY LOCATION:

SUBDIVISION Wayside Estates LOT NO. 5, Blk. B, Sec. 1

ROAD AND DESCRIPTION Wayside Drive Scheel Dr

SIZE OF LOT 1 acre m/1 TYPE BLDG 3 or 4 bedrooms
NUMBER OF BEDROOMS

IF NOT SINGLE RESIDENCE DESCRIBE _____

THE SYSTEM INSTALLED UNDER THIS APPLICATION IS ACCEPTABLE ONLY UNTIL PUBLIC FACILITIES BECOME AVAILABLE.

SIGNATURE OF APPLICANT /s/ Albert Scheel, Jr. BLDG. PERMIT SIGNED AND RETURNED 5/9/77
Permit No. 31427

APPROVED BY _____ FOR _____ DATE _____
(KIND OF SYSTEM)

REJECTED BY _____ FOR _____ DATE _____
(KIND OF SYSTEM)

HOLD PENDING FURTHER TESTS hal beason DATE March 11 1977

REASONS FOR REJECTION OR HOLDING submit diagram of lot w new
perc area - well site & proposed house site

THIS IS NOT A PERMIT

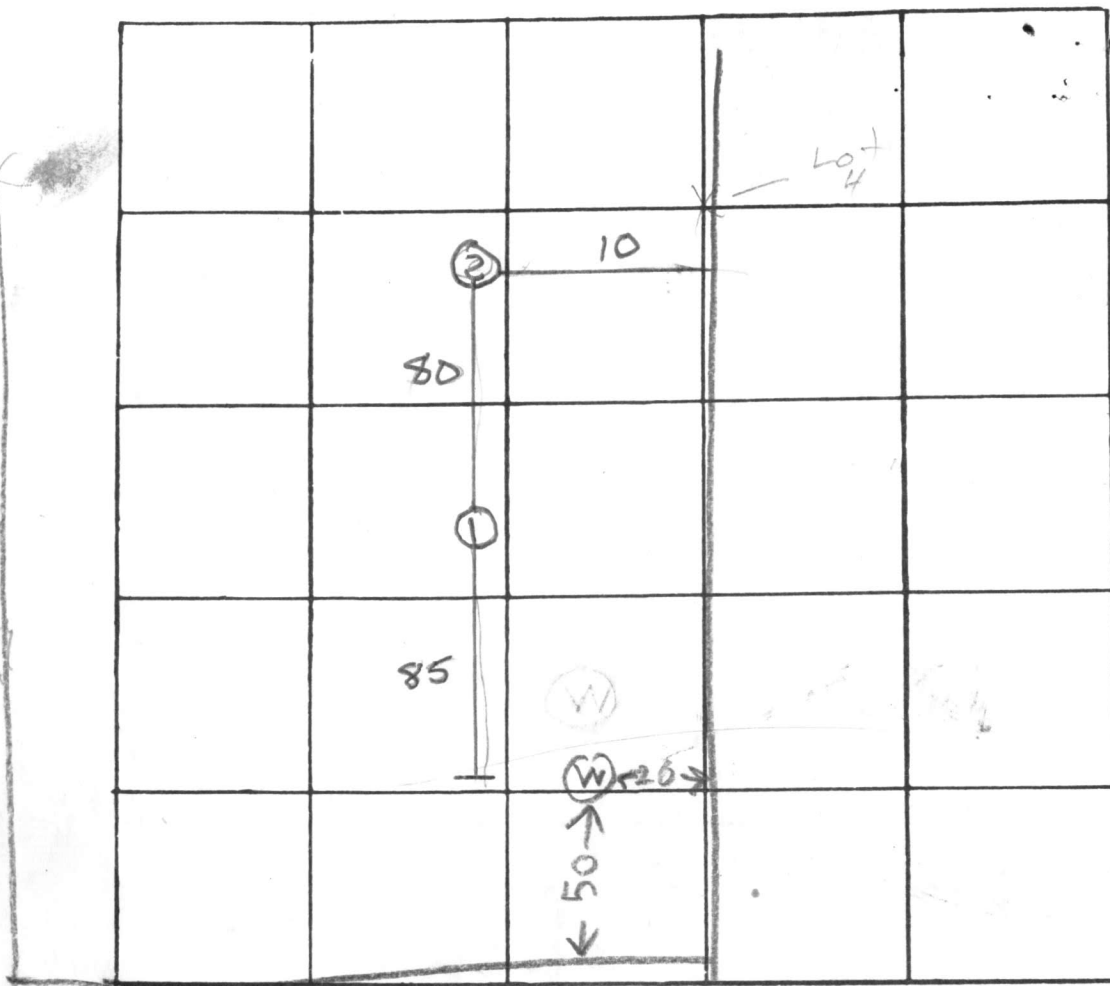

unable to identify or locate old holes - lot may have been graded

INDICATE NORTH - NAME ADJOINING ROADWAY AS BASE LINE

School Dr

DATE	TEST NO.	DEPTH	PRE-WET		TEST - 1" DROP		TIME
			START	STOP	START	STOP	
3/11/77	18	3	10:35	10:35	10:35	10:43	
	19	13	10:35	10:44	10:44	11:00	
	28	3	10:39	NO	Perk		
	29	13	10:39	10:46	10:46	11:03	
	252	5	11:30	11:39	11:39	11:50	

REMARKS (W) = EXIST WATERWELL RH

TYPE OF SOIL see profile

TESTED BY HB ALSO PRESENT:

Michael Rucconi

Alvin D. Rucconi

SCHEEL DRIVE

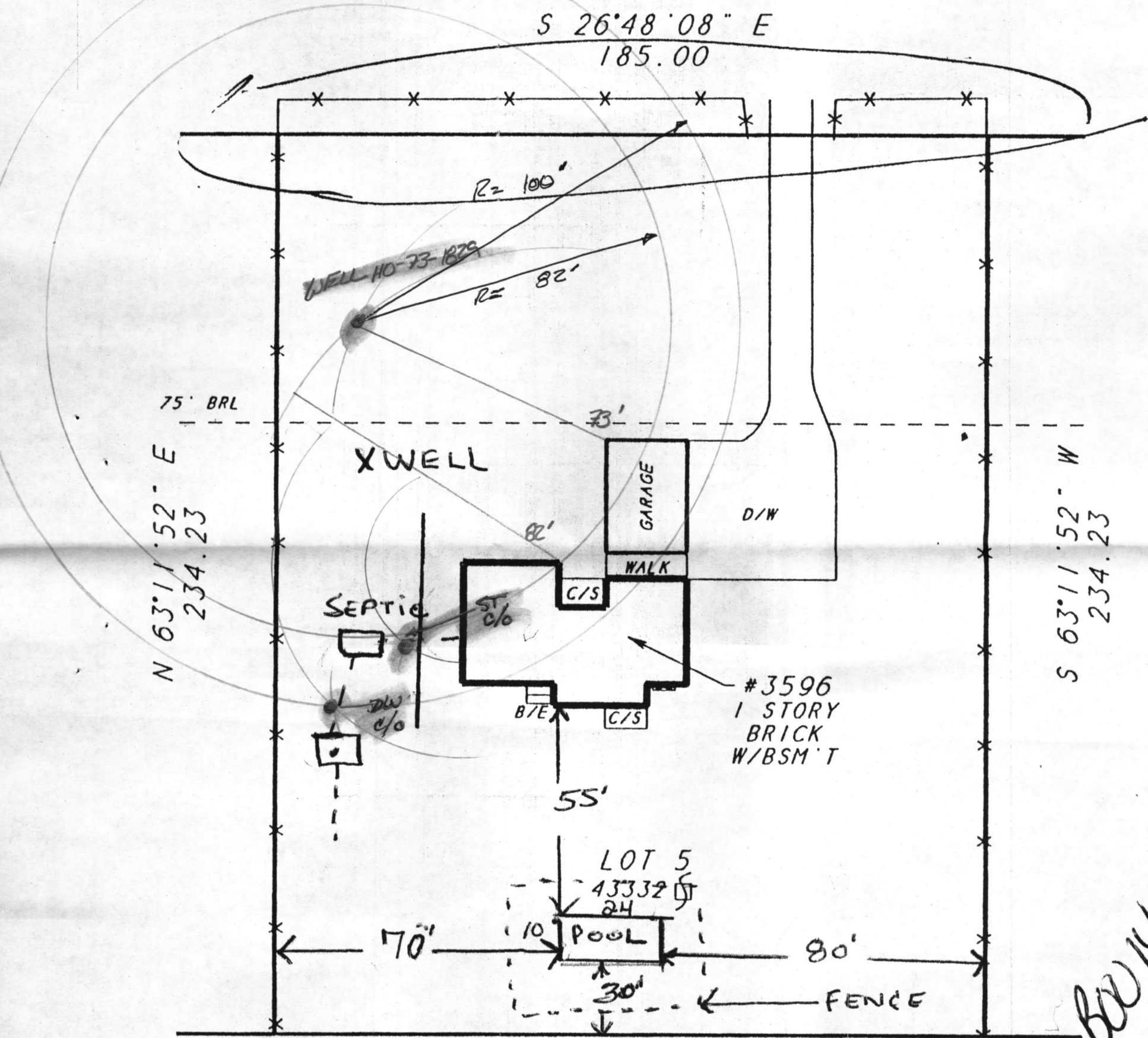

BU 140657

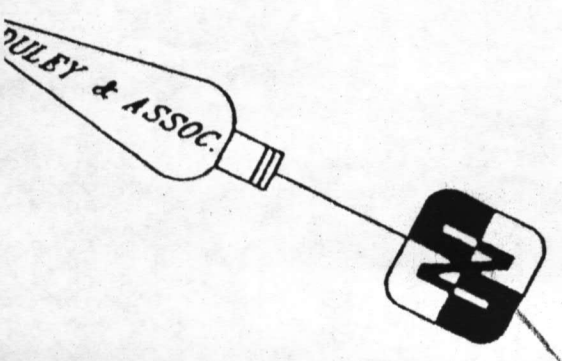

N 26°48'08" W
185.00

3/12/03

Pool loc.

O.K. (JB)

1"=30'
SCALE

NOTE:
POSSIBLE
ENCROACHMENTS
MAY EXIST

LOCATION SURVEY OF:
#3596 SCHEEL DRIVE
LOT 5

A LAND SURVEYING AND DESIGN COMPANY
DULEY

Michael Duricomi

Michael Duricomi

SCHEEL DRIVE

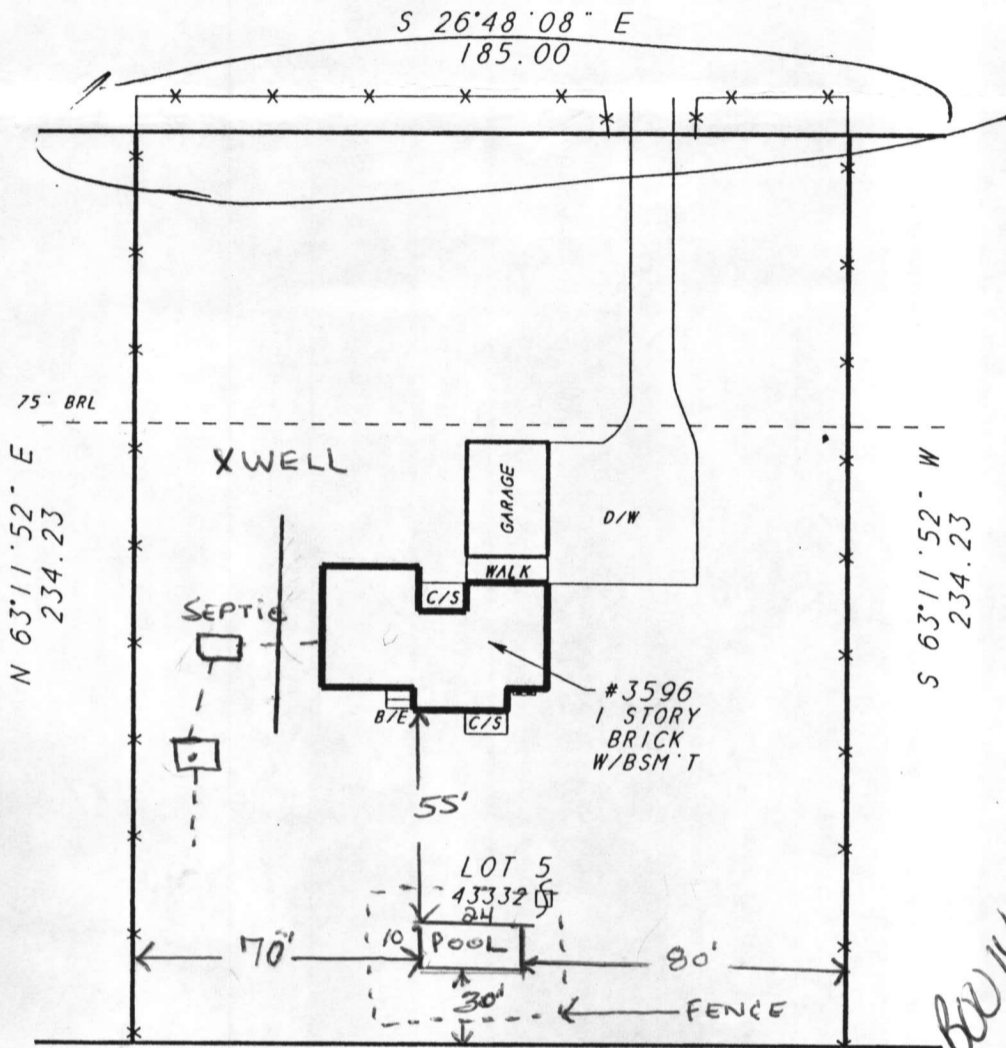

BW 140654

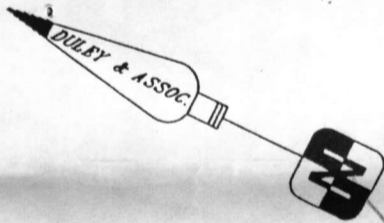

N 26°48'08" W
185.00

3/12/03
Pool loc.
O.K. (JB)

NOTE:
POSSIBLE ENCROACHMENTS MAY EXIST

LOCATION SURVEY OF:
#3596 SCHEEL DRIVE
 LOT 5
 SECTION 1
"WAYSIDE ESTATES"
 3RD ELECTION DISTRICT
 PLAT BOOK NO. 3346
 HOWARD COUNTY, MD
 SCALE: 1"=50' DATE: 8-21-01

A LAND SURVEYING AND DESIGN COMPANY

DULEY AND ASSOCIATES, INC.
 SERVING D.C. MD. VA.

HOUSE LOCATION SURVEYS
 BOUNDARY SURVEYS - ALTA SURVEYS
 TOPOGRAPHIC SURVEYS - SITE PLANS

9450 PENNSYLVANIA AVE.
 UPPER MARLBORO, MD. 20772

PHONE: 301-888-1111 FAX: 301-888-1114
 PHONE: 1-888-88-DULEY FAX: 1-888-55-DULEY



CASE # 01-07-0376Y
 SANFORD
 FILE # 014780-018
 DRAWN BY: B.G.

SURVEYOR'S CERTIFICATE

I HEREBY STATE THAT THE EXISTING VISIBLE IMPROVEMENTS ON THE ABOVE DESCRIBED PROPERTY HAS BEEN CAREFULLY ESTABLISHED BY ACCEPTED METHODS AND THAT THE IMPROVEMENTS APPEAR TO LIE WITHIN FLOOD ZONE C. A FLOOD CERTIFICATION IS RECOMMENDED TO DETERMINE THE EXACT FLOOD ELEVATION AND FLOOD ZONE. THIS SURVEY IS NOT TO BE USED OR RELIED UPON FOR THE ESTABLISHMENT OF ANY FENCE, BUILDING, OR OTHER IMPROVEMENTS. THIS PLAT DOES NOT PROVIDE FOR THE ACCURATE IDENTIFICATION OF PROPERTY BOUNDARY LINES, BUT SUCH IDENTIFICATION MAY NOT BE REQUIRED FOR THE TRANSFER OF TITLE OR SECURING FINANCING OR REFINANCING. THIS PLAT IS OF BENEFIT TO A CONSUMER ONLY INsofar AS IT IS REQUIRED BY A LENDER OR A TITLE INSURANCE COMPANY OR ITS AGENT IN CONNECTION WITH THE CONTEMPLATED TRANSFER, FINANCING OR REFINANCING THE LEVEL OF ACCURACY FOR THIS DRAWING IS 1". NO TITLE REPORT WAS FURNISHED TO NOR DONE BY THIS COMPANY. SAID PROPERTY SUBJECT TO ALL NOTES, RESTRICTIONS AND EASEMENTS OF RECORD. BUILDING RESTRICTION LINES AND EASEMENTS MAY NOT BE SHOWN ON THIS SURVEY. IMPROVEMENTS WHICH IN THE SURVEYORS OPINION APPEAR TO BE IN A STATE OF DISREPAIR OR MAY BE CONSIDERED "TEMPORARY" MAY NOT BE SHOWN.

SITE INSPECTION SHEET

OWNER: MICHAEL RASCONI PHONE #: _____
ADDRESS: 3590 SCHEEL DR. CONTRACTOR: _____
SUBDIVISION: WAYSIDE ESTATES LOT: 5 WELL TAG #: HO-73-1829
COUNTY #: HOWARD
PROPOSAL: FINISH BASEMENT WITHOUT ADDITIONAL BEDROOMS OR BATHROOMS.

LOCATION DIAGRAM

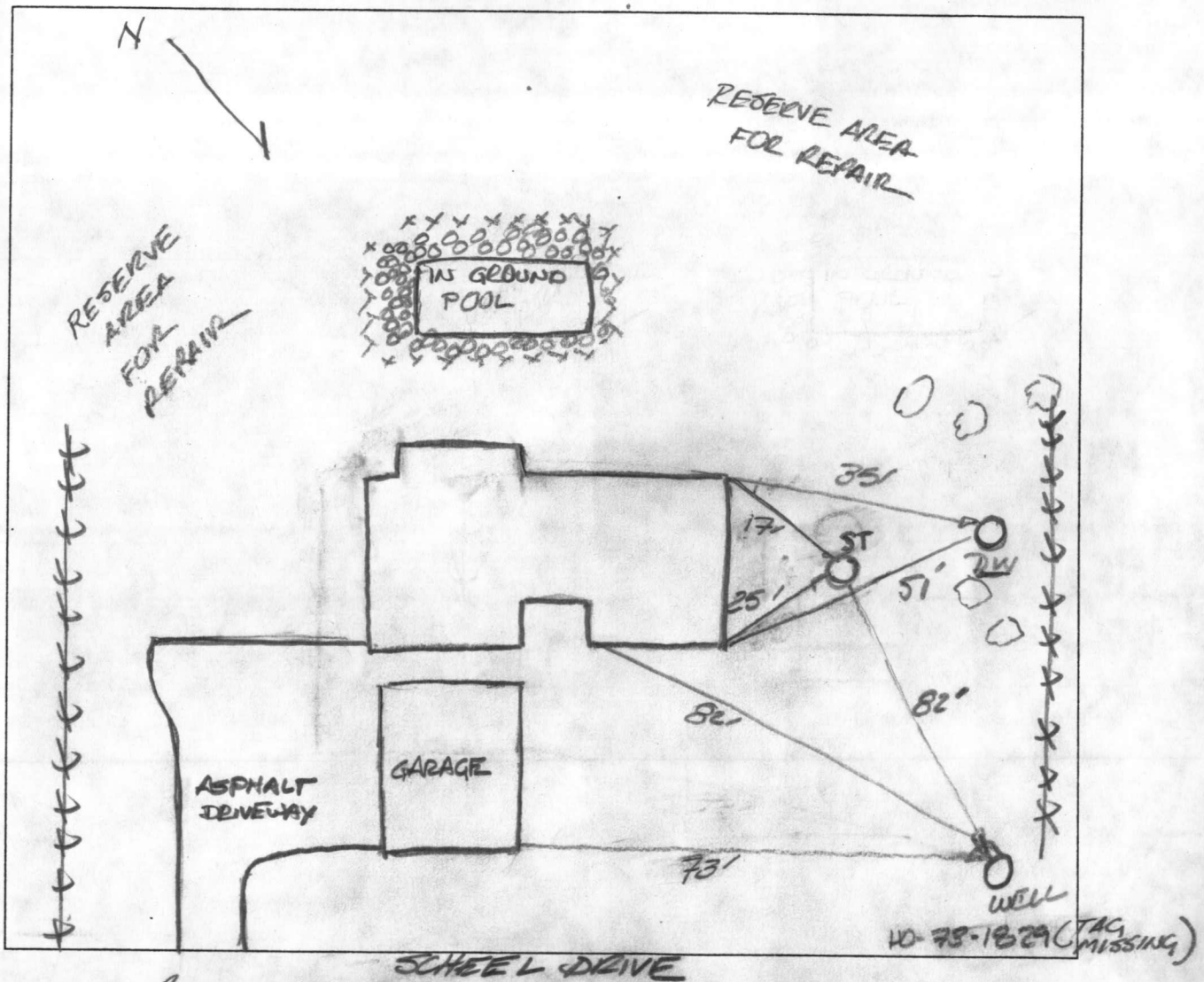

COMMENTS: According to owner tank & dry well were cleaned-out last year; Owner was told that SW & SE corners of lot are would serve as future repair areas for septic

DATE: 12/22/03 INSPECTOR: (FR)