

W.P.I. - 10/9/84 - AM

Approved 10/9/84
Stayed

PERMIT

SEWAGE DISPOSAL SYSTEM

MARYLAND STATE DEPARTMENT OF HEALTH

P 34252

A 25585

HOWARD COUNTY

BUREAU OF ENVIRONMENTAL HEALTH

992-2330

04-339282

INDEXED

ELLICOTT CITY

DISTRICT 4th

DATE 8/21/84

Herman Sirk

IS PERMITTED TO INSTALL ☒ ALTER ☐

ADDRESS 2555 Jennings Chapel Road, Woodbine, MD 21797 PHONE 489-4724

SUBDIVISION Jaycox Property ROAD 2420 Duval Road LOT 17

PROPERTY OWNER William Swann Robert & Andrea Summex

ADDRESS 12979 Clarksville Pike

Highland, Md. 20777

IF GARBAGE GRINDER IS USED INCREASE SEPTIC TANK CAPACITY BY 50% AND ABSORPTION AREA BY 22%.

GARBAGE GRINDER? YES ☐ NO ☒

SEPTIC TANK CAPACITY 1000 GALLONS NUMBER OF BEDROOMS 3

TRENCHES - 176 sq. ft. per bedroom. (Start trenches in perc hole #4) The sewage disposal field will begin at a point 86 feet from the point where the 221' and 215' property lines meet, and 135' from the 350' property line as seen from the property right of way. The invert into the field maximum depth 5 feet below original grade and the maximum trench depth will not exceed 10 feet for a 3 bedroom house. The total combined length of trenches will be 108' and for a 4 bedroom house the total combined length of trenches will be 142 feet with no trench exceeding 80 feet in length. Each trench will be 2 feet wide and contain 5 ft. of stone. Trenches will run parallel to each other, 15 feet apart center to center and must follow contour of land. Call for two inspections - before and after gravel is installed. Must use a distribution box.

AND RETURNED 2/13/2002
B00134 324
GREAT ROOM

BLDG. PERMIT SIGNED

AND RETURNED 10-26-98
Serial # Bro 114642
addition
2-car garage.

PLANS APPROVED BY R. DeMarco DATE 1/3/80

COVER NO WORK UNTIL INSPECTED AND APPROVED.

NEITHER THE HOWARD COUNTY COUNCIL NOR THE HEALTH DEPARTMENT IS RESPONSIBLE FOR THE SUCCESSFUL OPERATION OF ANY SYSTEM.

NOTE: IF TRENCH IS USED CALL FOR INSPECTION BEFORE AND AFTER PLACING GRAVEL IN TRENCH.

NOTE: NO DRY WELL SHALL EXCEED 15 FOOT IN DIAMETER. NO ABSORPTION TRENCH TO EXCEED 100 FEET IN LENGTH.

NOTE: ALL PIPE FROM HOUSE TO SEPTIC TANK MUST BE CAST IRON OR SCHEDULE 40 PVC OR ABS.

PERMIT VOID AFTER THREE YEARS.

NOTE: INSTALL STAND PIPE ON SEPTIC TANK AND DRY WELL. STAND PIPES MUST BE 6 INCHES IN DIAMETER CAST IRON, CONCRETE OR TERRA COTTA, OR PVC OR ABS ACCEPTED. IF TOP OF SEPTIC TANK IS DEEPER THAN 3 FEET MANHOLE TO GRADE REQUIRED.

*INSTALLER IS RESPONSIBLE FOR OBTAINING FINAL APPROVAL ON THIS PERMIT

*CALL 992-2330 FOR INSPECTION OF SEPTIC SYSTEMS.

EH - 2-1082

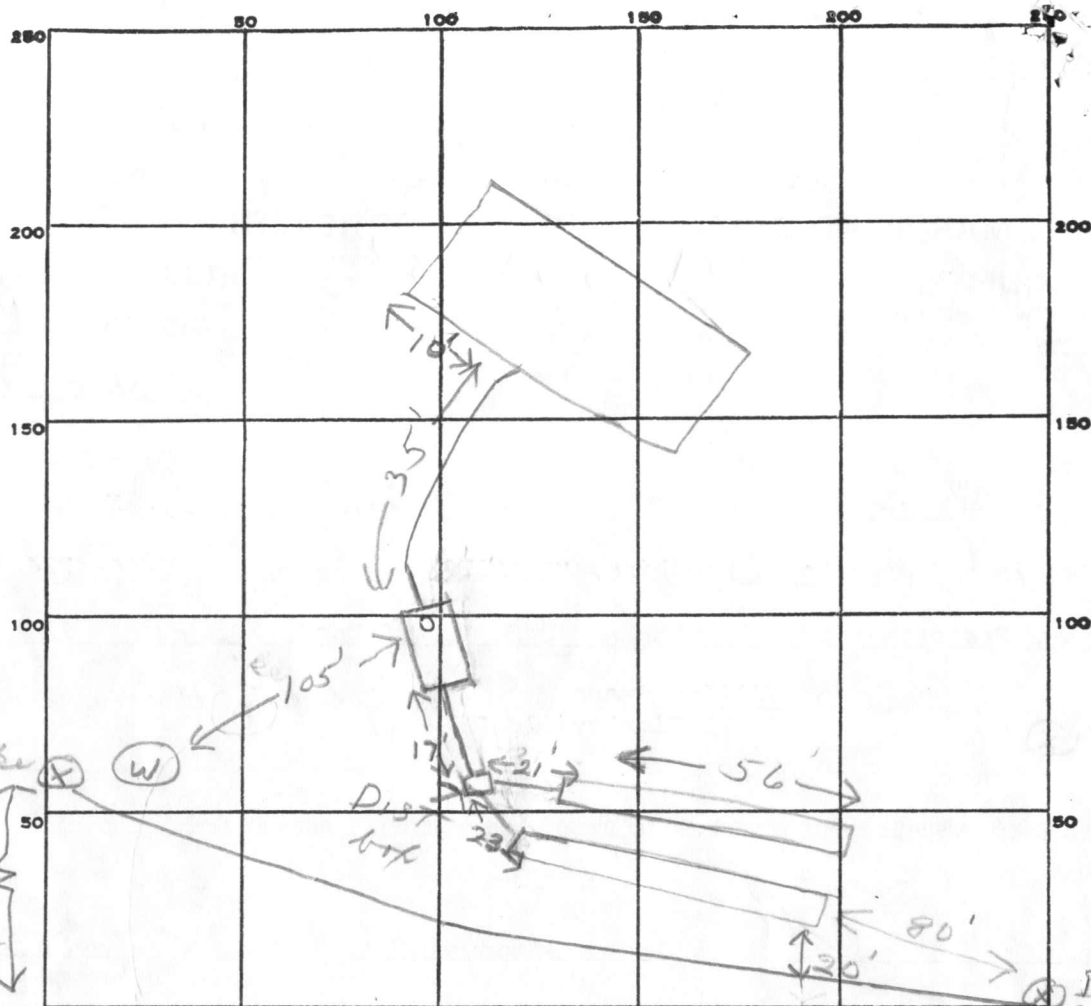

INDICATE NORTH. - NAME ADJOINING ROADWAY AS BASE LINE.

Durwall Rd

PERMIT CARD _____

SEPTIC TANK, LEVEL *✓ 1000 gal*

CLEANOUTS *ST*

DISTRIBUTION BOX, LEVEL *✓*

TILE FIELD, DEPTH *10* FT. TRENCH WIDTH *2* FT.

GRAVEL DEPTH *5* IN. TOTAL LENGTH *112* FT.

NUMBER OF TRENCHES *2* TOTAL BOTTOM AREA *560*

SEEPAGE PITS, INSIDE DIAMETER _____ FT. DEPTH BELOW INLET _____ FT.

ABSORBENT AREA *560* SQ. FT.

REMARKS *8/22/84 OK to add stone in trenches if*
8/23/84 OK to cover work. Need to see Romas
connection to septic tank, call when ready. if
10/9/84 House connection OK. OK to cover all work. if

DATE SYSTEM APPROVED *10/9/84*

INSPECTOR *Stayer*

*Retest
per
office
system
first*

APPLICATION

SEWAGE DISPOSAL TESTING

STATE OF MARYLAND - DEPARTMENT OF HEALTH AND MENTAL HYGIENE

A _____

P _____

HOWARD COUNTY HEALTH DEPARTMENT
ENVIRONMENTAL HEALTH SERVICES

P.O. BOX 476 ELLICOTT, MARYLAND 21043
TELEPHONE: 992-2330

DISTRICT _____

DATE _____

TO: THE COUNTY HEALTH OFFICER
ELLICOTT CITY, MARYLAND

I, HEREBY, APPLY FOR THE NECESSARY TEST IN ORDER TO CONSTRUCT (OR RECONSTRUCT) A SEWAGE DISPOSAL SYSTEM.

PROPERTY OWNER

W. L. Swann (Boender crew - at site)

ADDRESS

12979 Clarksville Pike, Highland, Md

PHONE

286-2608

PROPERTY LOCATION

SUBDIVISION

*Jayson property
Dennis H. Road*

LOT NO.

Now #17 per F.F. plat

ROAD AND DESCRIPTION

SIZE OF LOT

4.5 acres

TYPE BLDG.

3 or 4 Bedrooms

THE SYSTEM INSTALLED UNDER THIS APPLICATION IS ACCEPTABLE ONLY UNTIL PUBLIC FACILITIES BECOME AVAILABLE.

I FULLY UNDERSTAND THE FEE CONNECTED WITH THE FILING OF THIS PERC TEST APPLICATION IS NON-REFUNDABLE UNDER

ANY CIRCUMSTANCES.

SIGNATURE OF APPLICANT

Hold

APPROVED BY

FOR

DATE

REJECTED BY

FOR

DATE

HOLD PENDING FURTHER TESTS

DATE

REASONS FOR REJECTION OR HOLDING

*7/10/79 for retest fee to be paid per F.F. in office -
change in C.B. Hold see back for 5-holds*

Also recommend system first in line

7/10/79 P.M. - discussed with D.W.M. - C.B. - C.B.D.

THIS IS NOT A PERMIT

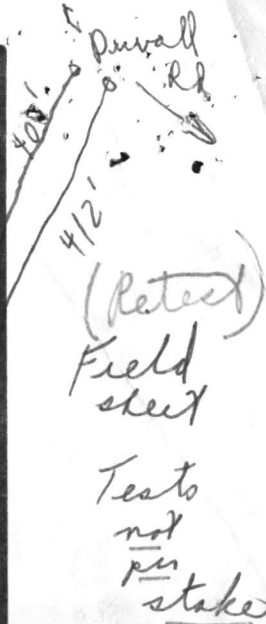

INDICATE NORTH - NAME ADJOINING ROADWAY AS BASE LINE

DATE	TEST NO.	DEPTH	PRE-WET		TEST - 1" DROP		TIME
			START	STOP	START	STOP	
7/10/79	1 A	4'	1:20	1:21	1:21	1:28	2
	1 B	12'-8"	1:20	1:23	1:23	1:31	8
	2 A	3 1/2'	1:27	1:31	1:31	1:34	3
	2 B	12'-2"	1:27	1:31	1:31	1:44	13
	3 A	4 1/2'	1:33	1:	1:17	1:17	1:17
	3 B	12 1/2'	1:35	1:45	1:45	1:50	8
	4 A	3 1/2'	1:29	1:31	1:31	1:36	4-5
	4 B	13 1/2'	1:30	1:32	1:32	1:36	4
	3 B	5 1/2'	1:53	1:56	1:56	2:19	23
	5	13'-dry	② Hold + over		③ Hold for certified hole		

5 Dag Small overlying Holes dug } Hoed for contours - high grass 4± ½ higher; Memo
at time of }
REMARKS } Tests in high grass { Note changes in
} Mam on site 12:50 } est lines from
TYPE OF SOIL } F. Skinner diagram }

TESTED BY C. B. V. Save carbon out { D. Ment
ALSO PRESENT { * acct.

PRELIMINARY

APPLICATION

A 25585

P _____

SEWAGE DISPOSAL TESTING

STATE OF MARYLAND - DEPARTMENT OF HEALTH AND MENTAL HYGIENE

HOWARD COUNTY HEALTH DEPARTMENT 3B.R. | 4B.R. DISTRICT 4th
ENVIRONMENTAL HEALTH SERVICES 1000 gal. septic tank | 1250 gal. septic tank DATE 4/6/77P. O. BOX 476, ELLICOTT CITY, MARYLAND 21043
TELEPHONE: 465-5000, EXT. 356

Drywell and trench system to have 135 sq. ft. effective sidewall absorption area per bedroom to begin below the first 2 1/2 ft. of non-porous soil. Maximum depth permitted for drywell or trench is 9 ft. below original grade. Place the drywell 110 ft. from the 350.03 ft. long lot line and 10 ft. from the 221.01 ft. long lot line. Start the trench after a 5 foot earth buffer with the drywell and proceed to dig it on level ground the necessary distance. Call for inspection of trench before gravel is installed.

TO: THE COUNTY HEALTH OFFICER
ELLICOTT CITY, MARYLAND

I, HEREBY, APPLY FOR THE NECESSARY TEST IN ORDER TO CONSTRUCT (OR RECONSTRUCT) A SEWAGE DISPOSAL SYSTEM.

PROPERTY OWNER William L. Swann

ADDRESS 12979 Clarksville Pike, Highland, Md. PHONE 286-2608

PROPERTY LOCATION:

SUBDIVISION Jaycox property LOT NO. 8

ROAD AND DESCRIPTION Duvall Road

SIZE OF LOT 4.5 acres m/1 TYPE BLDG. 3 or 4 bedrooms
NUMBER OF BEDROOMS

IF NOT SINGLE RESIDENCE DESCRIBE _____

THE SYSTEM INSTALLED UNDER THIS APPLICATION IS ACCEPTABLE ONLY UNTIL PUBLIC FACILITIES BECOME AVAILABLE.

SIGNATURE OF APPLICANT /s/ William L. Swann

APPROVED BY Frank Skinner FOR Drywell & trench DATE 9/18/78
(KIND OF SYSTEM)REJECTED BY _____ FOR _____ DATE _____
(KIND OF SYSTEM)

HOLD PENDING FURTHER TESTS _____ DATE _____

REASONS FOR REJECTION OR HOLDING Perc. O.K. J.S.

THIS IS NOT A PERMIT

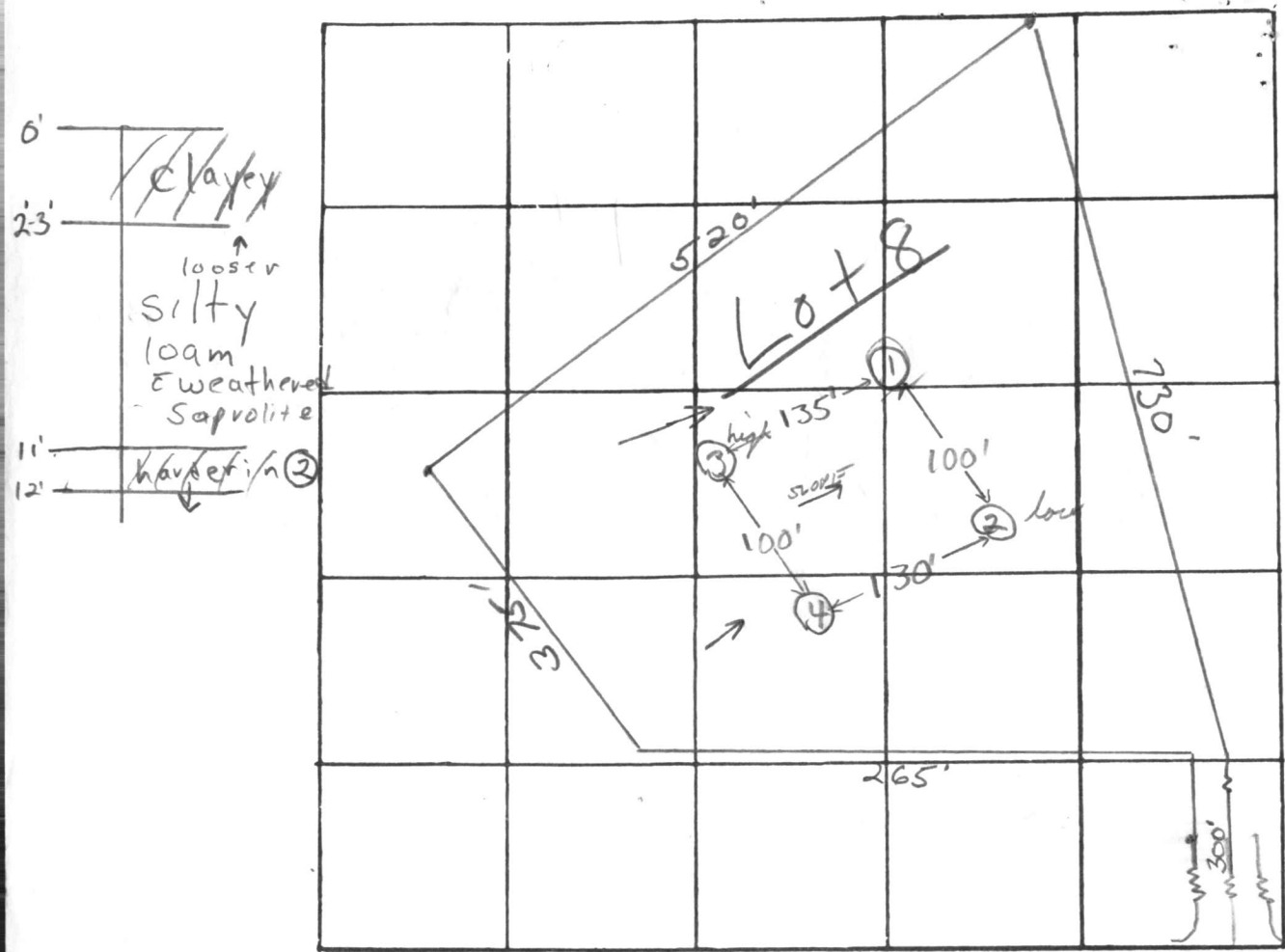

INDICATE NORTH. - NAME ADJOINING ROADWAY AS BASE LINE

DUVALL ROAD

DATE	TEST NO.	DEPTH	PRE-WET		TEST - 1" DROP		TIME
			START	STOP	START	STOP	
4/27/77	1	2'	2:44	2:47	2:47	2:52	5 min
	1A	11 1/2'	2:44	2:49	2:49	2:54	5 min
	2 low	3'	3:22	3:25	3:25	3:35	10 min
	(2A)	12'	3:22	3:22	3:22	3:23	1 min
	3 high	3'	3:33	3:36	3:36	3:42	6 min
	3A	12'	3:34	3:43	3:43	3:58	15 min
	4	12'	Clayey to 3'; silty loam & some w saprolite below				
	2B	11'	6:08	6:12	6:12	6:18	6 min

FAILS too fast

REMARKS

Certify hole locations (3) & (4) same elevation 4/11/79 House & well sites not available F.S.

TYPE OF SOIL

clayey to 2-3'; silty loam & weathered saprolite below

TESTED BY

F.S.

ALSO PRESENT: O. Ketterman & Co.

APPLICATION

SEWAGE DISPOSAL TESTING

STATE OF MARYLAND - DEPARTMENT OF HEALTH AND MENTAL HYGIENE

A (?) 25585

HOWARD COUNTY HEALTH DEPARTMENT
ENVIRONMENTAL HEALTH SERVICES

P.O. BOX 476 ELLICOTT, MARYLAND 21043
TELEPHONE: 992-2330

System permit 176 FT² PER
TRENCHES BEDROOM

(START TRENCHES IN PERC HOLE #4)

DISTRICT 4th

DATE (?)

THE SEWAGE DISPOSAL FIELD WILL BEGIN AT A POINT 86' FROM THE POINT WHERE THE 221' AND 215' PROPERTY LINES MEET, AND 135' FROM THE 350' PROPERTY LINE AS SEEN FROM THE PROPERTY RIGHT OF WAY. THE INVERT WILL ENTER INTO THE FIELD ^{MAX} 5 FT. BELOW ORIGINAL GRADE AND THE MAXIMUM TRENCH DEPTH WILL NOT EXCEED 10 FT. FOR A 3 BEDROOM HOUSE THE TOTAL COMBINED LENGTH OF TRENCHES WILL BE 108' AND FOR A 4 BEDROOM HOUSE THE TOTAL COMBINED LENGTH OF TRENCHES WILL BE 142 FT. WITH NO TRENCH EXCEEDING 80' IN LENGTH. EACH TRENCH WILL BE 2 FT. WIDE AND CONTAIN 5 FT. OF STONE. TRENCHES WILL RUN PARALLEL TO EACH OTHER, 15 FT. APART CENTER TO CENTER AND MUST FOLLOW CONTOUR OF LAND. TWO INSPECTIONS. BEFORE GRAVEL INSTALLED & AFTER GRAVEL INSTALLED

TO: THE COUNTY HEALTH OFFICER

ELLICOTT CITY, MARYLAND

I, HEREBY, APPLY FOR THE NECESSARY TEST IN ORDER TO CONSTRUCT (OR RECONSTRUCT) A SEWAGE DISPOSAL SYSTEM.

PROPERTY OWNER William Swann

ADDRESS 12979 Clarksville Pike, Highland, Md. 20777

PHONE

PROPERTY LOCATION:

SUBDIVISION Jaycox property

LOT NO. 17

2420
ROAD AND DESCRIPTION Duvall Road

BP# 60620

SIZE OF LOT (?)

TYPE BLDG. 3 or 4 bedrooms

THE SYSTEM INSTALLED UNDER THIS APPLICATION IS ACCEPTABLE ONLY UNTIL PUBLIC FACILITIES BECOME AVAILABLE.

I FULLY UNDERSTAND THE FEE CONNECTED WITH THE FILING OF THIS PERC TEST APPLICATION IS NON-REFUNDABLE UNDER ANY CIRCUMSTANCES.

SIGNATURE OF APPLICANT /s/ William Swann

APPROVED BY

R. Demarco

FOR

5-10' TRENCHES

DATE

1/3/80

REJECTED BY

FOR

DATE

HOLD PENDING FURTHER TESTS

DATE

REASONS FOR REJECTION OR HOLDING

BLDG. PERMIT SIGNED
AND RETURNED 8-17-84

THIS IS NOT A PERMIT

LOT 17

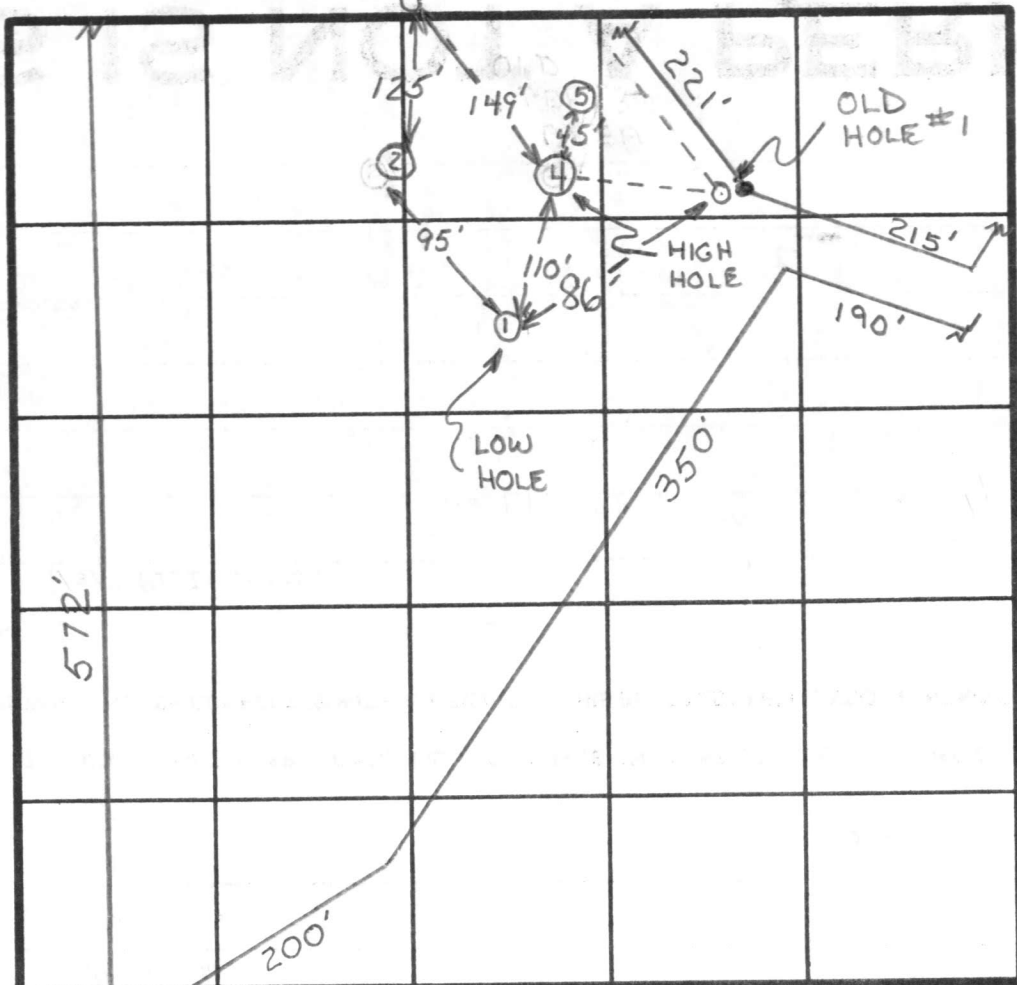

INDICATE NORTH - NAME ADJOINING ROADWAY AS BASE LINE.

HOLE #2
SOIL PROFILE

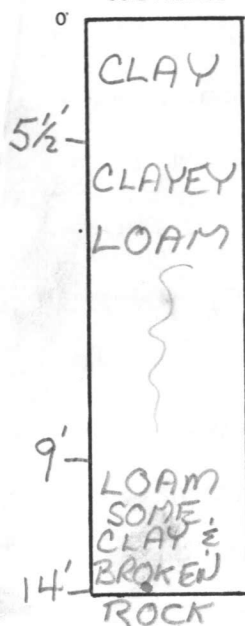

HOLE #1

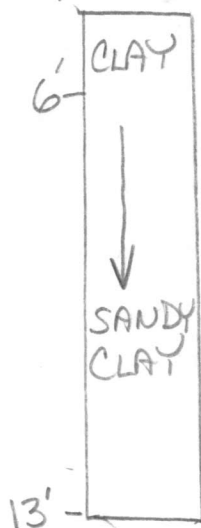

HOLE #1
LOWEST
HOLE #2
NEXT LOWEST

DATE	TEST NO.	DEPTH	PRE-WET		TEST - 1" DROP		TIME
			START	STOP	START	STOP	
1/2/80	1S	4'	1:32	FAILED	1 1/2" INCH		X
	1D	13'	1:32	1:48	1:48	± 10	22
	2S	4'	1:35	FAILED	1 1/2" INCH		X
	2D	13'	1:35	1:42	1:42	1:55	13
	1M	6'	2:21	2:34	2:34	3:01	27
	2M	6'	2:33	2:55	2:55	FAILED 2ND INCH	X
	2M+	6 1/2'	3:32	3:43	3:43	4:07	24
	2D	13 1/2'	VISUAL - SIMILAR TO PROFILE				
7/10/79	3S						23
	3D						8
	4S						5
	4D						4

REMARKS RETEST - TWO NEW HOLES (LOW HOLES)

TYPE OF SOIL CLAY & LOAM

TESTED BY R.D. & C.B.S.

ALSO PRESENT BILL SWANN

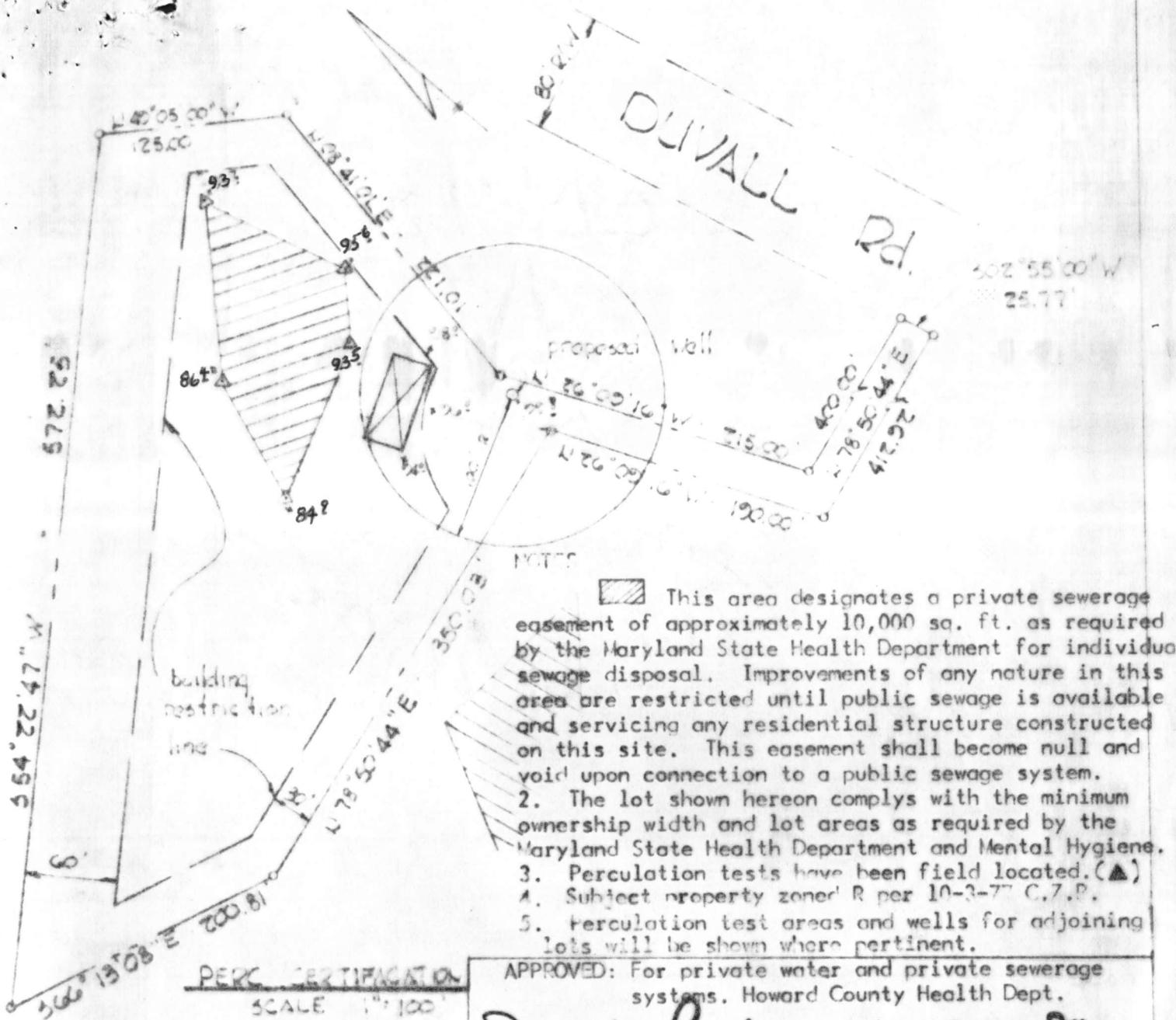

I hereby certify this
perculation location
correct as shown.



Walter T. Tydings 1/24/80
Walter T. Tydings #150

John Beylem
County Health Officer

1-30-80
Date

TITLE: C. MILTON JAYCOX PROPERTY Lot 17
a resubdivision of lot 8
4th Election District, Howard County Maryland



ASSOCIATES INC.

CONSULTING ENGINEERS · LAND & CONSTRUCTION SURVEYORS
8370 COURT AVENUE, ELLICOTT CITY, MD. 21043 465-0660

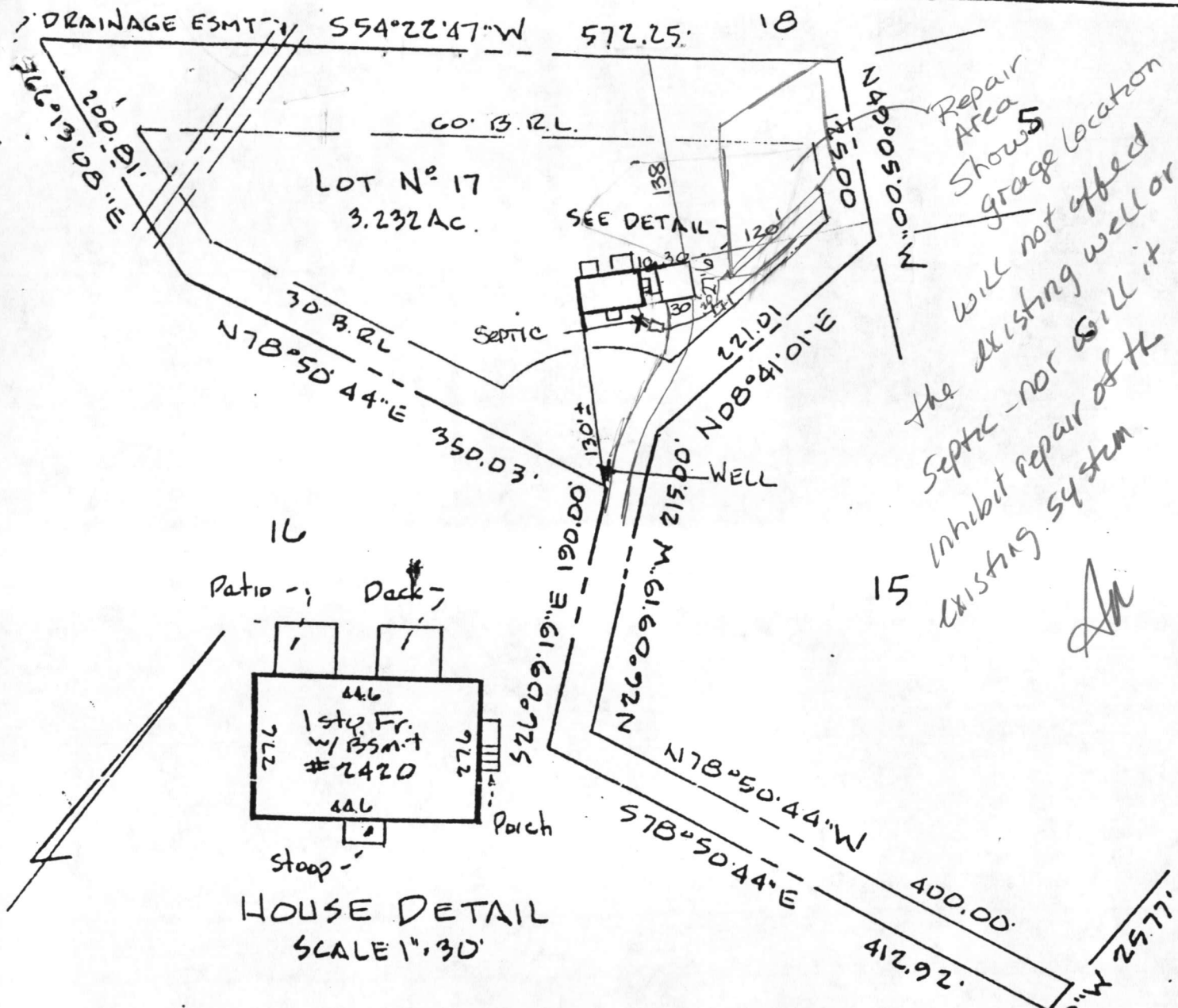

HOUSE LOCATION SURVEY
LOT No. 17
C. MILTON JAYCOX PROPERTY
4TH ELECTION DISTRICT HOWARD COUNTY, MARYLAND

SCALE: 1" = 100'

DATE 04/11/87

I HEREBY CERTIFY THAT THE INFORMATION SHOWN HEREON IS CORRECT, IN ACCORDANCE WITH DESCRIPTIONS OF RECORD AND THAT THERE ARE NO ENCROACHMENTS UNLESS OTHERWISE SHOWN. THIS PLAT IS PREPARED FOR TITLE PURPOSES ONLY AND IS NOT INTENDED FOR USE IN ESTABLISHING PROPERTY LINES. THE PROPERTY SHOWN HEREON IS NOT LOCATED WITHIN THE LIMITS OF AN EXISTING FLOOD PLAIN.

REFERENCE: PLAT No. 4324

NO TITLE REPORT FURNISHED

Alexander G. Feldman & Associates
Land Surveying
156 Wicomico Court, Mt. Airy, MD 21771
301-831-3208

CERTIFIED CORRECT

Alexander G. Feldman, R.P.L.S. MD NO. 122

4/13/87
DATE

PATTISONI-5707

RECEIVED
HOWARD COUNTY HEALTH DEPT.
ENVIRONMENTAL HEALTH

1998 OCT 21 AM 9:55

↑
NORTH

WM SWANN, OWNER/BUILDER
12979 RT. 108
HIGHLAND, MD 20777
854 2608

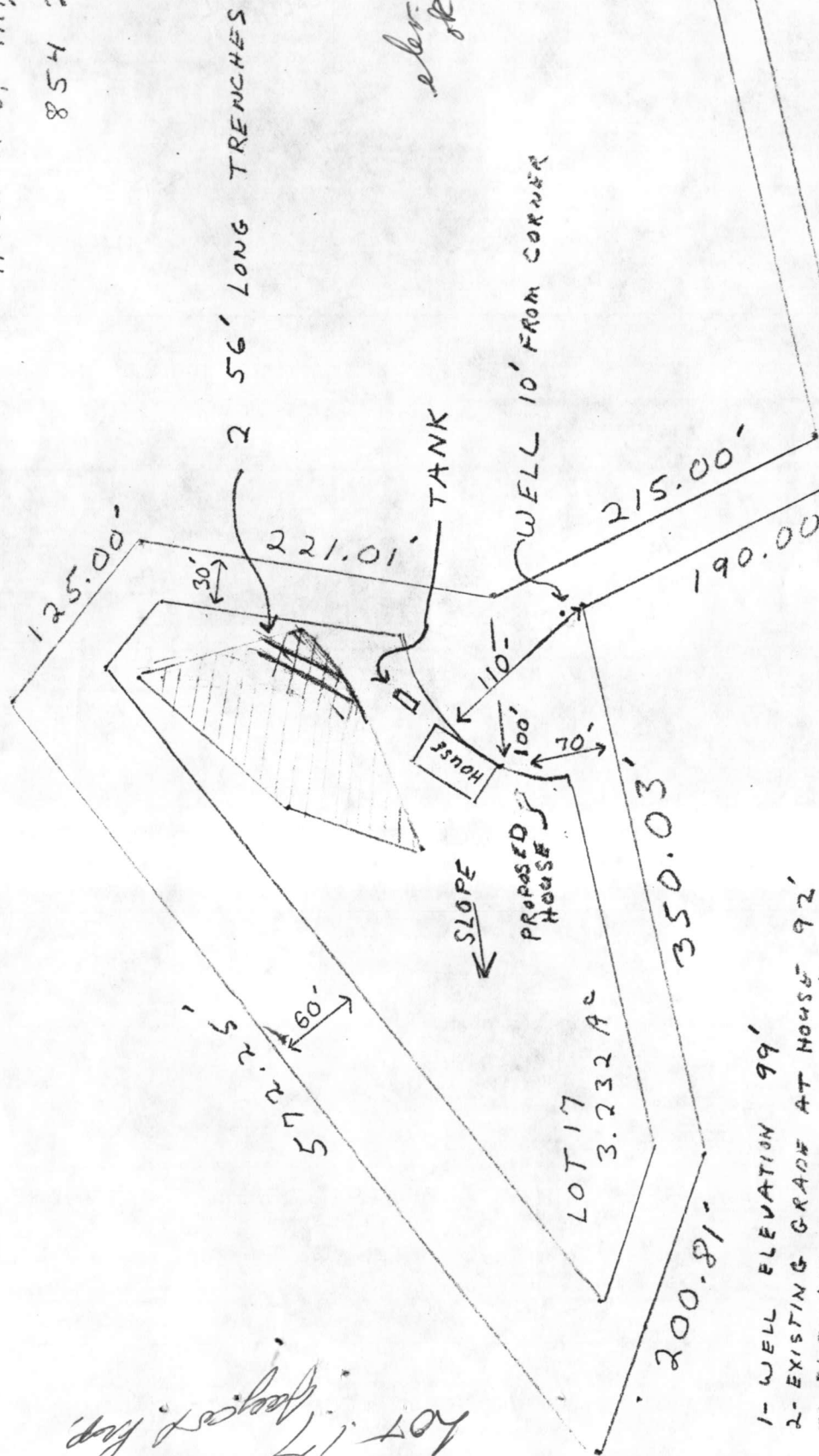

- 1- WELL ELEVATION 99'
- 2- EXISTING GRADE AT HOUSE 92'
- 3- ELEVATION OF F.F. 93'
- 4- ELEVATION OF BASEMENT 84'
- 5- HOUSE INVERT 91' —
- 6- EXISTING GRADE AT TANK 94'
- 7- INVERT TO TANK 90.7' —
- 8- INVERT FROM TANK 90.4' —
- 9- EXISTING GRADE AT PERC AREA 94.6'
- 10- INLET TO TRENCH 89.6'

LOCATION: ONE MILE
SOUTH OF MULLINX RD.
ON WEST SIDE OF
DUVALL RD. AT 2420

RECEIVED
HOWARD COUNTY
HEALTH DEPT.

AUG 10 8 54 AM '80

DIVISION OF
ENVIRONMENTAL
HEALTH

C1 3320 SEQUENCE NO. (OEP USE ONLY)

STATE OF MARYLAND
WELL COMPLETION REPORTTHIS REPORT MUST BE SUBMITTED WITHIN
45 DAYS AFTER WELL IS COMPLETED.(THIS NUMBER IS TO BE PUNCHED
IN COLS. 3-6 ON ALL CARDS)COUNTY
NUMBER A 25585

DATE Received

8	9	10	11	12	13
---	---	----	----	----	----

DATE WELL COMPLETED

0	8	0	8	8	4
---	---	---	---	---	---

Depth of Well

22	1	6	5	26
----	---	---	---	----

(TO NEAREST FOOT)

PERMIT NO.

FROM "PERMIT TO DRILL WELL"

4	0	-	8	1	-	0	6	5	1
---	---	---	---	---	---	---	---	---	---

28 29 30 31 32 33 34 35 36 37

OWNER

SWANN

WILLIAM

STREET OR RFD

last name

DUVAL RD

first name

TOWN

DAISY

SUBDIVISION

JAYCOX PROPERTY (C.M.K.T.W.)

SECTION

LOT 17

WELL LOG

Not required for driven wells

STATE THE KIND OF FORMATIONS
PENETRATED, THEIR COLOR, DEPTH,
THICKNESS AND IF WATER BEARINGDESCRIPTION (Use
additional sheets if needed)

FEET

FROM

TO

Check
if water
bearing

Brown Shale

0 37

Blue Rock

37 165

GROUTING RECORD

WELL HAS BEEN GROUTED

(Circle Appropriate Box)

TYPE OF GROUTING MATERIAL

CEMENT

CM

BENTONITE CLAY

BC

NO. OF BAGS

NO. OF POUNDS

GALLONS OF WATER

DEPTH OF GROUT SEAL (to nearest foot)

from 0 ft. to 33 ft.
(enter 0 if from surface)casing
types
insert
appropriate
code
below

CASING RECORD

ST

STEEL

CO

CONCRETE

PL

PLASTIC

OT

OTHER

MAIN
CASING
TYPENominal diameter
top (main) casing
(nearest inch)Total depth
of main casing
(nearest foot)

S

6

41

EACH
CASING

OTHER CASING (if used)

diameter
inchdepth (feet)
from toscreen type
or open holeinsert
appropriate
code
below

SCREEN RECORD

ST

STEEL

BR

BRASS

BRONZE

PL

PLASTIC

HO

OPEN

HOLE

OT

OTHER

C2

EACH
SCREEN

DEPTH (nearest ft.)

H

40

165

8

11

15

23

26

30

38

41

45

39

47

51

SLOT SIZE 1 2 3

DIAMETER
OF SCREEN(NEAREST
INCH)

from to

GRAVEL PACK

IF WELL DRILLED WAS
FLOWING WELL INSERT
F IN BOX 68

OEP USE ONLY

(NOT TO BE FILLED IN BY DRILLER)

T

(E.R.O.S.)

WQ

70

72

74

75

76

TELESCOPE
CASINGLOG
INDICATOR

OTHER DATA

C 3

1 2

PUMPING TEST

HOURS PUMPED (nearest hour)

3

PUMPING RATE (gal. per min. to nearest gal.)

12

METHOD USED TO

MEASURE PUMPING RATE

bucket

WATER LEVEL (distance from land surface)

BEFORE PUMPING

38

WHEN PUMPING

55

TYPE OF PUMP USED (for test)

A

air

P

piston

T

turbine

C

centrifugal

R

rotary

O

other

J

jet

S

submersible

PUMP INSTALLED

DRILLER WILL INSTALL PUMP

YES NO

(CIRCLE) (YES or NO)

IF DRILLER INSTALLS PUMP, THIS SECTION
MUST BE COMPLETED FOR ALL WELLS
EXCEPT HOME USE

TYPE OF PUMP INSTALLED

PLACE (A,C,J,P,R,S,T,O)

IN BOX - SEE ABOVE:

CAPACITY:

GALLONS PER MINUTE
(to nearest gallon)

PUMP HORSE POWER

PUMP COLUMN LENGTH
(nearest ft.)CASING HEIGHT (circle appropriate box
and enter casing height)

+ above

LAND SURFACE

- below

(nearest
foot)

LOCATION OF WELL ON LOT

SHOW PERMANENT STRUCTURE SUCH AS
BUILDING, SEPTIC TANKS, AND/OR
LANDMARKS AND INDICATE NOT LESS
THAN TWO DISTANCES
(MEASUREMENTS TO WELL)CIRCLE APPROPRIATE LETTER
A A WELL WAS ABANDONED AND SEALED
WHEN THIS WELL WAS COMPLETED

E ELECTRIC LOG OBTAINED

P TEST WELL CONVERTED TO PRODUCTION
WELLI HEREBY CERTIFY THAT THIS WELL HAS BEEN CONSTRUCTED IN
ACCORDANCE WITH COMAR 10.17.13 "WELL CONSTRUCTION"
AND IN CONFORMANCE WITH ALL CONDITIONS STATED IN THE
ABOVE CAPTIONED PERMIT, AND THAT THE INFORMATION
PRESENTED HEREIN IS ACCURATE AND COMPLETE TO THE BEST
OF MY KNOWLEDGE.

DRILLERS IDENT. NO.

238

DRILLERS SIGNATURE

(MUST MATCH SIGNATURE ON APPLICATION)

SITE SUPERVISOR (sign. of driller or journeyman
responsible for sitework if different from permittee)

FIELD DATA SHEET
HOWARD COUNTY WELL YIELD TEST

Well Permit No. HO - 81-0651
Location of property (road) DUVALL RD
Subdivision C MILTON JAYCOX PROP Lot 17 Block Plat Sec.
Well Driller J. MAYNE Owner WM SWANN

Depth of well 165
Distance of measuring point (M.P.) above ground 1
Static water level (S.W.L.) below M.P. 38'

I. High rate pumping -- reservoir drawdown

Time pump started 7:30 Pumping rate 12
Total time 15 min to reach pumping water level 54 ft. below M.P.

II. Recovery pump test data - observations to be recorded every 15 minutes

[illegible]

RECEIVED
HOWARD COUNTY
HEALTH DEPT.

Aug 20 3 37 PM '84

DIVISION OF
ENVIRONMENTAL
HEALTH

1000-18
21-0021

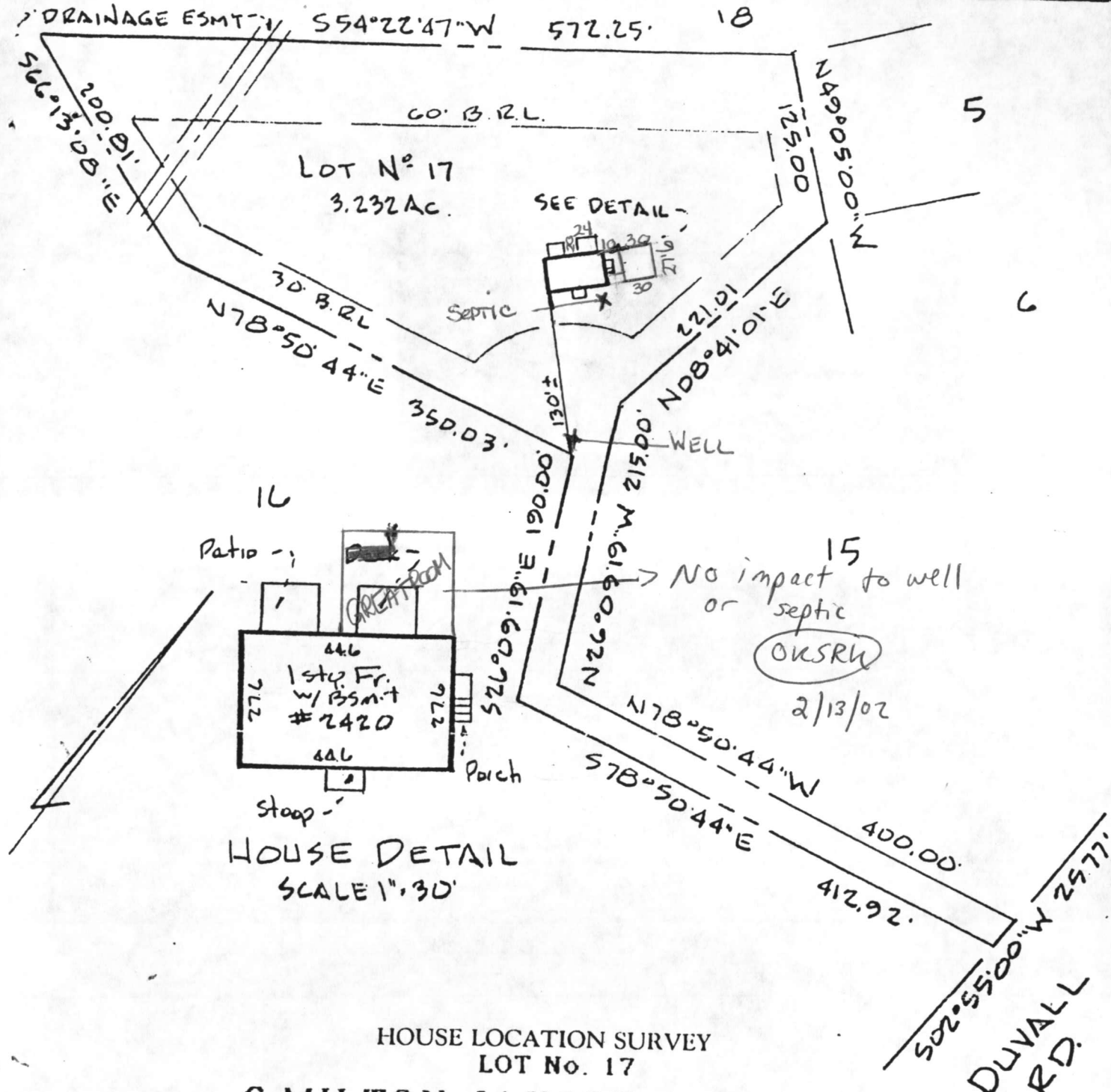

HOUSE LOCATION SURVEY
 LOT No. 17
C. MILTON JAYCOX PROPERTY
 4TH ELECTION DISTRICT HOWARD COUNTY, MARYLAND

SCALE: 1"=100'

DATE 04/11/87

I HEREBY CERTIFY THAT THE INFORMATION SHOWN HEREON IS CORRECT, IN ACCORDANCE WITH DESCRIPTIONS OF RECORD AND THAT THERE ARE NO ENCROACHMENTS UNLESS OTHERWISE SHOWN. THIS PLAT IS PREPARED FOR TITLE PURPOSES ONLY AND IS NOT INTENDED FOR USE IN ESTABLISHING PROPERTY LINES. THE PROPERTY SHOWN HEREON IS NOT LOCATED WITHIN THE LIMITS OF AN EXISTING FLOOD PLAIN.

REFERENCE: PLAT No. 4324

NO TITLE REPORT FURNISHED

Alexander G. Feldman & Associates
 Land Surveying
 156 Wicomico Court, Mt. Airy, MD 21771
 301-831-3208

CERTIFIED CORRECT

[Signature]
 Alexander G. Feldman, R.P.L.S. MD NO. 122

4/13/87
 DATE