

4/12/77 before 12:00

PERMIT

SEWAGE DISPOSAL SYSTEM

P 25518

A _____

MARYLAND STATE DEPARTMENT OF HEALTH

HOWARD COUNTY

ELLICOTT CITY

DISTRICT 5th

DATE _____

INDEXED

Jack Fyock

IS PERMITTED TO INSTALL _____ ALTER X

ADDRESS 13775 Triadelphia Road, Glenelg, Md. 21737

PHONE 988-9270

A SEWAGE DISPOSAL SYSTEM LOCATED AT _____

SUBDIVISION _____

ROAD Folly Quarter Road
just before Fox Den Farms S/D

PROPERTY OWNER Mrs. White

ADDRESS Folly Quarter Road, Ellicott City, Md.

SPECIFICATIONS

DRAIN FIELD _____ DEPTH _____ FEET, BOTTOM AREA _____ SQ. FT.

SEEPAGE PITS _____ ABSORBENT SIDE-WALL AREA _____ SQ. FT.

SEPTIC TANK CAPACITY _____ GALLONS

FOR GARBAGE GRINDER, INCREASE DISPOSAL AREA 22% & TANK CAPACITY 50%.

OTHER REPAIR - Call for inspection when ground is opened up so Sanitarian can
recommend repair system.

PLANS APPROVED BY Palmer F. Wine

DATE _____

FILL SEPTIC TANK AND DISTRIBUTION BOX WITH WATER BEFORE CALLING FOR AN INSPECTION. COVER NO WORK UNTIL INSPECTED AND APPROVED.

NEITHER THE HOWARD COUNTY COMMISSIONERS NOR THE HEALTH DEPARTMENT IS RESPONSIBLE FOR THE SUCCESSFUL OPERATION OF ANY SYSTEM.

P
25518

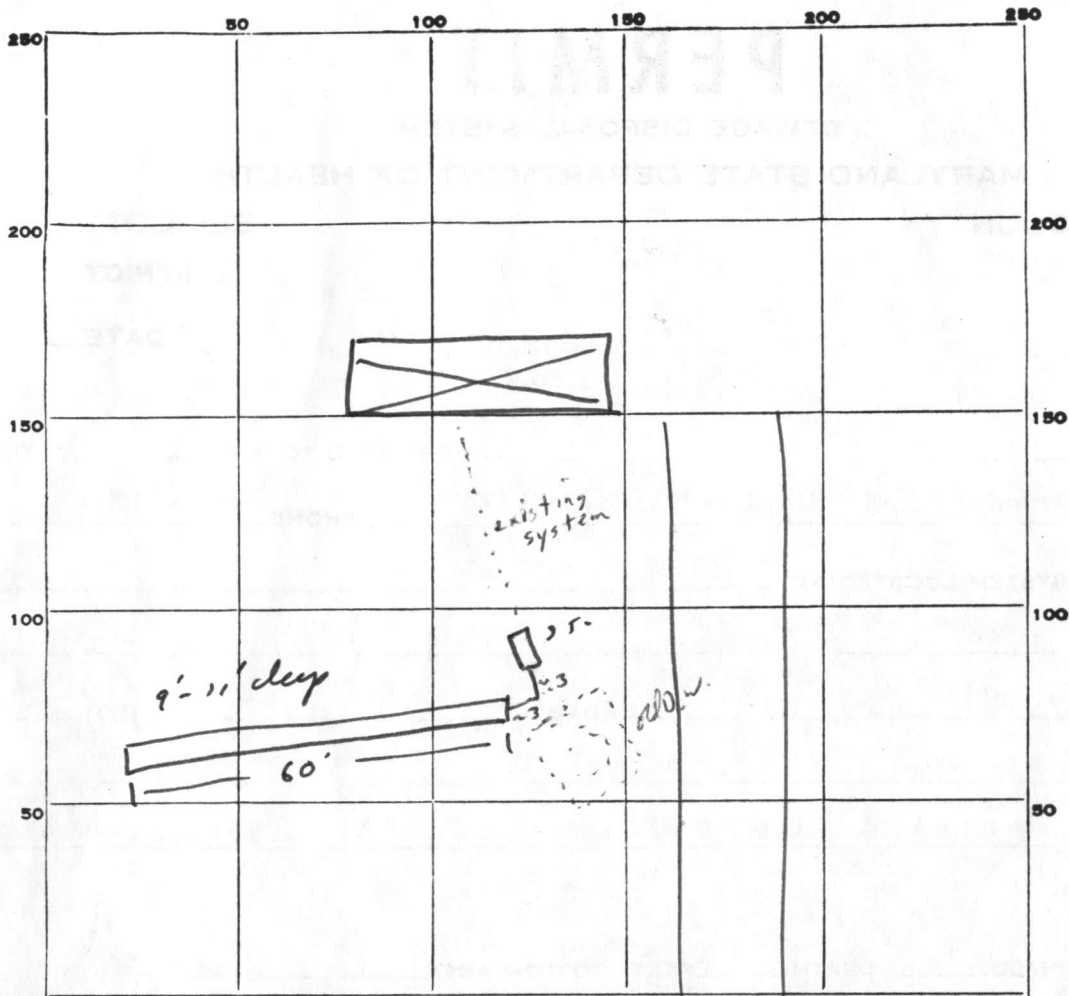

INDICATE NORTH. - NAME ADJOINING ROADWAY AS BASE LINE.

Folly Quarter

PERMIT CARD _____

SEPTIC TANK, LEVEL _____

CLEANOUTS _____

DISTRIBUTION BOX, LEVEL _____

TILE FIELD, DEPTH 10.5 FT. TRENCH WIDTH 2 FT.

GRAVEL DEPTH 7 FT. TOTAL LENGTH 60 FT.

NUMBER OF TRENCHES 1 TOTAL BOTTOM AREA 420[±]

SEEPAGE PITS, INSIDE DIAMETER _____ FT. DEPTH BELOW INLET _____ FT.

ABSORBENT AREA 420[±] SQ. FT.

REMARKS 13 Apr 77 ok to add stone Rm.
ST. is original metal tank (appears in good condition)

DATE SYSTEM APPROVED 13 Apr 77 INSPECTOR R Moorefill

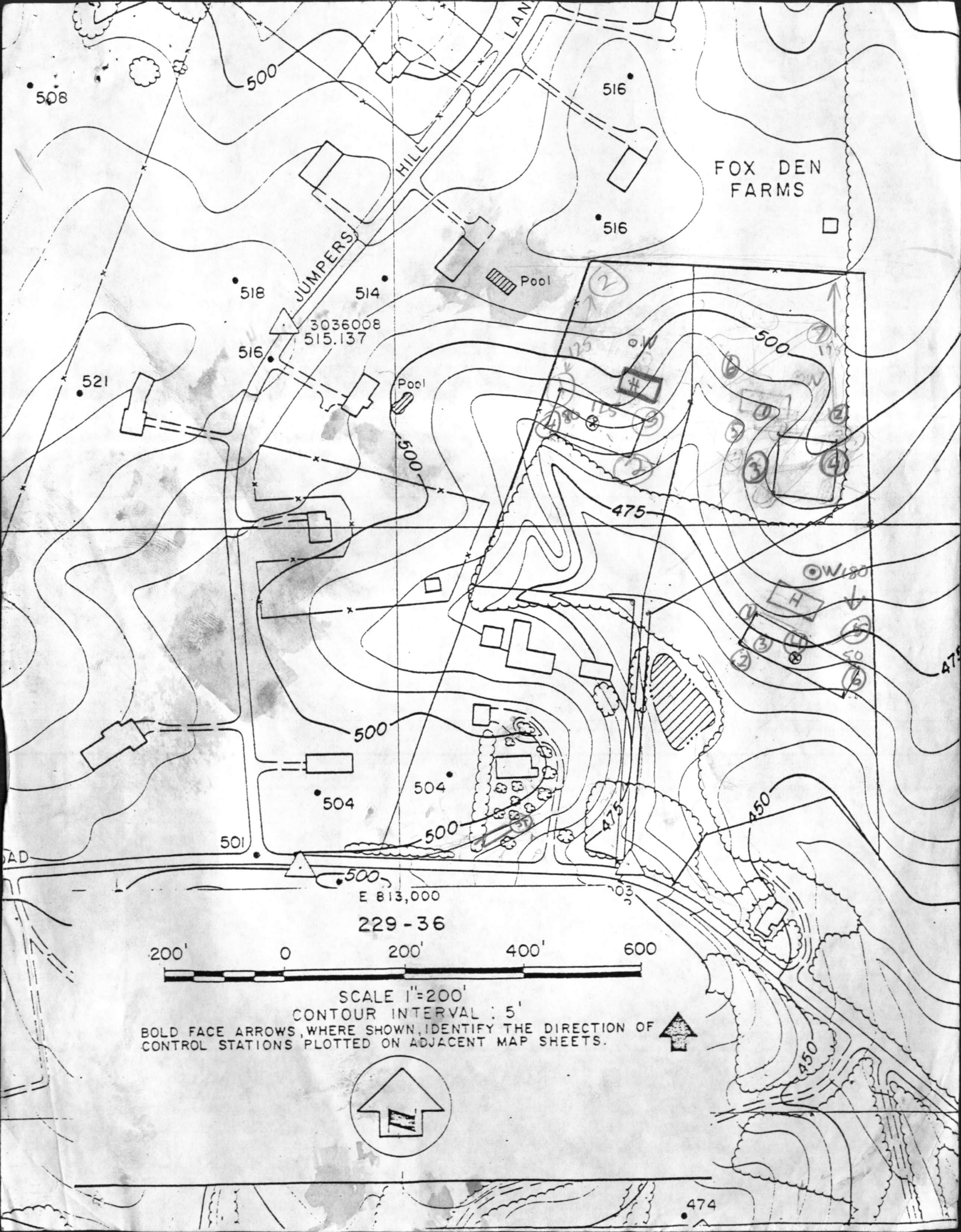

508

500

516

FOX DEN FARMS

516

518

514

3036008
515.137

516

521

Pool

500

475

500

504

504

500

501

E 813,000

229-36

200' 0 200' 400' 600

SCALE 1"=200'

CONTOUR INTERVAL : 5'

BOLD FACE ARROWS, WHERE SHOWN, IDENTIFY THE DIRECTION OF
CONTROL STATIONS PLOTTED ON ADJACENT MAP SHEETS.



474

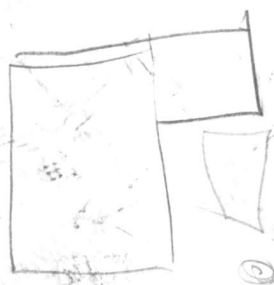

NOTES:

THE LOT SHOWN HEREON COMPLIES WITH THE
MINIMUM OWNERSHIP WIDTH AND LOT AREA AS
REQUIRED BY THE MARYLAND STATE DEPARTMENT
OF HEALTH AND MENTAL HYGIENE.

THIS AREA DESIGNATES A PRIVATE SEWAGE EASEMENT OF 10,000 SQUARE FEET AS REQUIRED BY THE MARYLAND STATE DEPARTMENT OF HEALTH AND MENTAL HYGIENE FOR INDIVIDUAL SEWAGE DISPOSAL. IMPROVEMENTS OF ANY NATURE IN THIS AREA ARE RESTRICTED UNTIL PUBLIC SEWAGE IS AVAILABLE. THESE EASEMENTS SHALL BECOME NULL AND VOID UPON CONNECTION TO A PUBLIC SEWAGE SYSTEM. THE COUNTY HEALTH OFFICER SHALL HAVE THE AUTHORITY TO GRANT VARIANCES FOR ENCROACHMENTS INTO THE PRIVATE SEWAGE EASEMENT. RECORDATION OF A MODIFIED SEWAGE EASEMENT SHALL NOT BE NECESSARY.

⊙ DENOTES FIELD LOCATION OF PERC TEST HOLE.
PERCOLATION AREAS AND WATER WELLS FOR ADJOINING
LOTS WILL BE SHOWN WHERE PERTINENT.

LEGEND

 DENOTES LOCATION OF DWELLING

Ⓢ DENOTES PROPOSED WELL

⊙ DENOTES FIELD LOCATION OF PERC HOLES

APPROVED FOR PRIVATE WATER AND PRIVATE
SEWERAGE SYSTEMS HOWARD COUNTY HEALTH
DEPARTMENT

COUNTY HEALTH OFFICER DATE



PERCOLATION TEST CERTIFICATION
PLAT

WHITE PROPERTY

TAX MAP # 32 PARCEL 110
ELECTION DIST. HOWARD COUNTY, MARYLAND
SCALE 1" = 100' SEPTEMBER 1, 1983