

1/27/88 pm  
1/25/88 12 AM  
12 pm

05-399289

# PERMIT

SEWAGE DISPOSAL SYSTEM

MARYLAND STATE DEPARTMENT OF HEALTH

HOWARD COUNTY  
BUREAU OF ENVIRONMENTAL HEALTH  
461-9933

INDEXED

P 39689

A 26623

DISTRICT 5th

DATE 7/20/87

DATE SYSTEM APPROVED 1-28-88

INSPECTOR JEN

~~Thomas Corrigan~~ Jack Fyock IS PERMITTED TO INSTALL X ALTER       

ADDRESS        PHONE 992-9270 381-4939

SUBDIVISION Dayton Meadows ROAD 4880 Greenbridge Road LOT 5, Sec.1, Area 2

PROPERTY OWNER Corrigan

ADDRESS       

IF GARBAGE GRINDER IS USED INCREASE SEPTIC TANK CAPACITY BY 50% AND ABSORPTION AREA BY 22%.

GARBAGE GRINDER? YES X NO       

SEPTIC TANK CAPACITY 2000.0 GALLONS NUMBER OF BEDROOMS 4

TRENCHES - 220 sq. ft. per bedroom. Trench to be 2 feet wide. Inlet 3 feet below original grade. Bottom maximum depth 9 feet below original grade. Effective area begins at 3 feet below original grade. 6 feet of stone below distribution pipe.

LOCATION - Place the distribution box 205 feet down the left (374.74') lot line and 210 feet off the same lot line as seen when facing the lot from Greenbridge Road. Run trenches on contour toward the back right lot corner.

NOTE - No trench to exceed 100 feet in length. Provide 6" - 8" diameter cleanout and cap to grade or above on septic tank.

PLANS APPROVED BY S. Abel DATE 4/06/87

COVER NO WORK UNTIL INSPECTED AND APPROVED.

NEITHER THE HOWARD COUNTY COUNCIL NOR THE HEALTH DEPARTMENT IS RESPONSIBLE FOR THE SUCCESSFUL OPERATION OF ANY SYSTEM.

NOTE: CLEANOUT REQUIRED EVERY 70 FEET OF SEWER LINE AND/OR AT 90° SWEEPS IN LINES FROM HOUSE TO DRAIN FIELDS.

NOTE: ALL PARTS OF SEPTIC SYSTEMS (I.E., TANK, DISTRIBUTION BOX, TRENCHES) TO BE 100 FEET FROM WELL. (UNLESS OTHERWISE SPECIFICALLY AUTHORIZED)

NOTE: IF DEEP TRENCH(ES) ARE USED CALL FOR INSPECTION BEFORE AND AFTER PLACING GRAVEL IN TRENCH(ES).

NOTE: NO DRY WELL SHALL EXCEED 15 FOOT IN DIAMETER. NO ABSORPTION TRENCH TO EXCEED 100 FEET IN LENGTH.

NOTE: ALL PIPE FROM HOUSE TO SEPTIC TANK MUST BE CAST IRON OR SCHEDULE 40 PVC OR ABS.

PERMIT VOID AFTER TWO YEARS.

NOTE: INSTALL STAND PIPE ON SEPTIC TANK AND DRY WELL. STAND PIPES MUST BE 6 INCHES IN DIAMETER. CAST IRON, CONCRETE OR TERRA COTTA OR PVC OR ABS ACCEPTED. IF TOP OF SEPTIC TANK IS DEEPER THAN 3 FEET, MANHOLE TO GRADE REQUIRED.

NOTE: DISTRIBUTION BOXES MUST HAVE BAFFLES.

ADQ. PERMIT SIGNED

AND RETURNED 7-27-89

David Abernethy 119594

Shirley P. H.

\*INSTALLER IS RESPONSIBLE FOR OBTAINING FINAL APPROVAL ON THIS PERMIT

\*CALL 461-9933 FOR INSPECTION OF SEPTIC SYSTEMS.

EH - 2-1186

A  
2  
6  
6  
2  
3

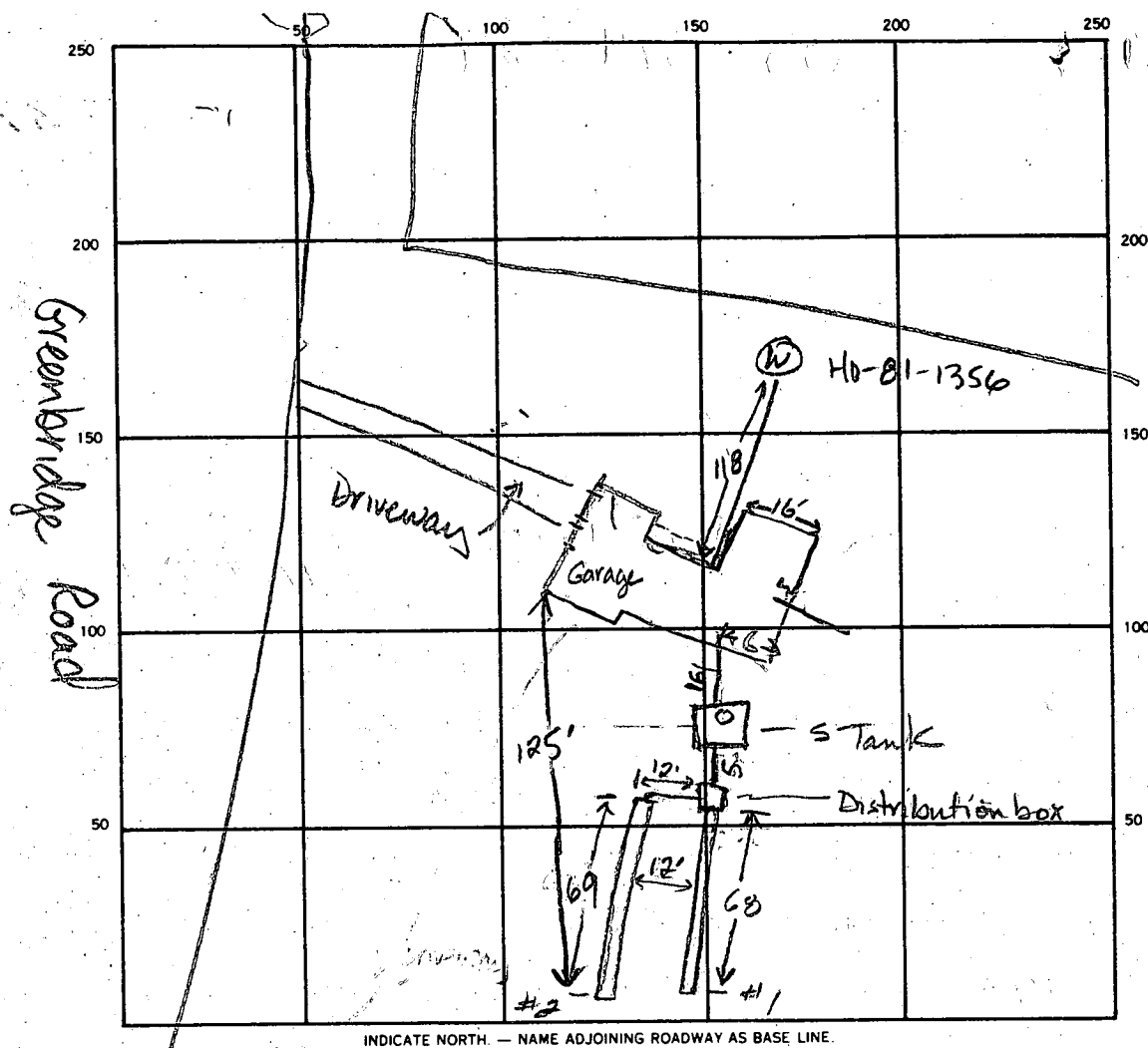

SEPTIC TANK. LEVEL OK 2000 CLEANOUTS ST  
 DISTRIBUTION BOX. LEVEL OK w/ baffle  
 DRAIN FIELD/TILE FIELD. DEPTH 9.5 FT. TRENCH WIDTH 2 FT. INLET DEPTH 3 FT.  
 EFFECTIVE GRAVEL DEPTH 2.5 FT. TOTAL LENGTH 69 FT.  
 NUMBER OF TRENCHES 2 ONE SIDEWALL/BOTTOM AREA 442 SQ. FT.  
 DRYWELL INSIDE DIAMETER 1.5 FT. EFFECTIVE DEPTH BELOW INLET 15 FT.  
 ABSORBENT AREA 925 SQ. FT.

REMARKS 1/27/88 2PM - LOCATION OK PER PLANS  
TRENCH #1 PARTLY DUG & STONED  
1/27/88 3PM - TRENCH #1 COMPLETELY DUG ADD STONE TO #1  
DIG #2 & CALL OK TO FINISH & COVER #1 RH.  
1-28-88 OK to add stone, pipe and paper to trench #2. JEN 1-28-88 OK to  
cover trench #2 and all other work. JEN

DATE SYSTEM APPROVED 1-28-88 INSPECTOR Jane E. Nadeau

# SEPTIC SYSTEM DATA

INV. @ HOUSE: 485.83	DIST. BOX	TRENCH #1 (2'x60')	TRENCH #2 (2'x60')
SEPTIC TANK	EX. & FIN. GR. 488.0 ✓	EX. & FIN. GR. 487.7 ✓	EX. & FIN. GR. 486.7 ✓
EX. GR.	INV. IN. 485.0 ✓	INV. IN. 484.7 ✓	INV. IN. 483.7 ✓
FIN. GR.	INV. OUT 484.8 ✓	BOTTOM 478.7 ✓	BOTTOM 477.7 ✓
INV. IN. 485.52 ✓			
INV. OUT 485.33 ✓			

SITE PLAN  
LOT 5  
**DAYTON MEADOWS** (PLAT #6680)  
5<sup>TH</sup> ELEC. DIST. HOWARD CO., MD.  
SCALE: 1"=50' 4/21/87

GREENBRIDGE ROAD  
R=1773.00'  
L=271.47'

SHANABERGER & LANE  
8726 TOWN & COUNTRY BLVD  
SUITE 203  
ELLIOTT CITY, MD. 21043  
461-9563



7/10/87  
elevations ok  
SMA  
BLDG. PERMIT SIGNED  
AND RETURNED 7/10/87  
BP13204  
SMA

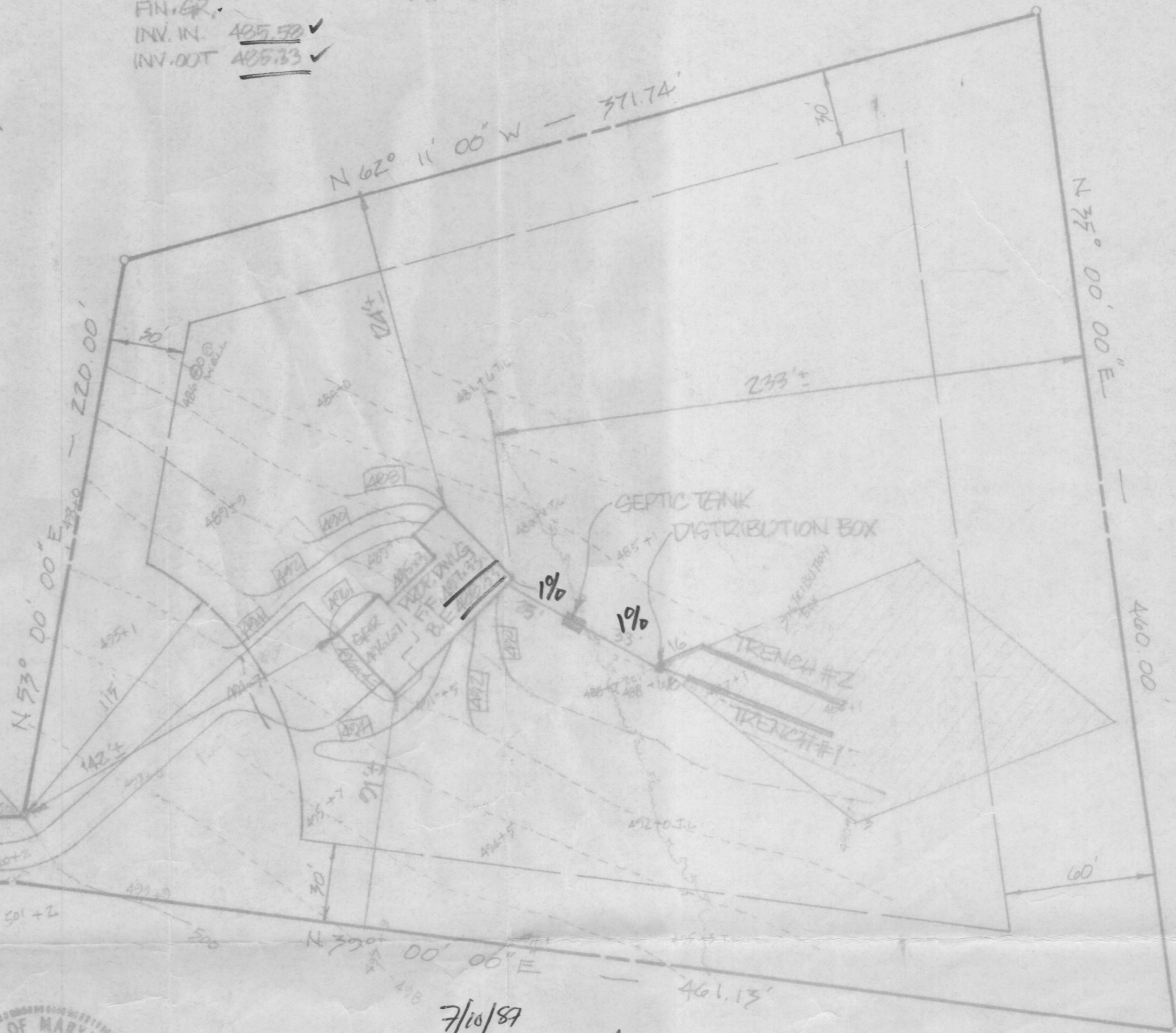



ELLICOTT C

C.H. BROWN  
164/339

50' EASEMENT FOR—  
INGRESS AND EGRESS  
FOR LOTS 7, 8 AND 9.

$$\begin{array}{r} 68 \\ 6.5 \\ \hline 340 \\ 408 \\ \hline 4420 \end{array}$$

DAYTON MEADOWS  
LOT 5  
SECTION ONE  
AREA ~~ONE~~ TWO

Tim Johnson  
Globe Drive  
Ellicott City

21043

LAND DEDICATED TO \_\_\_\_\_  
HOWARD COUNTY, MD.  
FOR THE PURPOSE OF A  
PUBLIC ROAD AREA = 0.641A±

8 AC. +

41 AC. +

59 AC. +

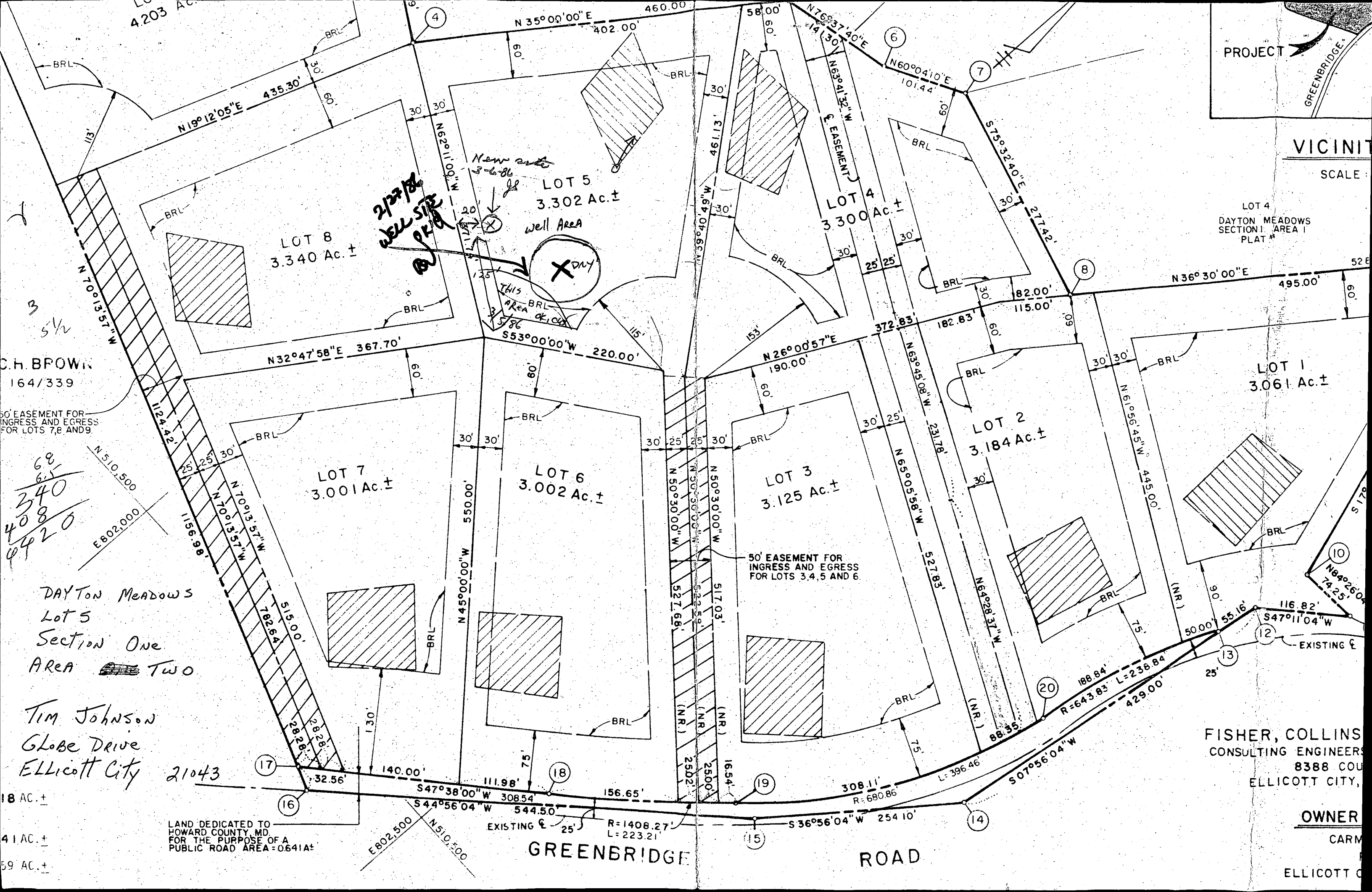



CORRIGAN 4880 GREENBRIDGE RD, DAYTON, MD. 21030

Pool to house 28'

Pool to Septic Tank - 47'

Pool to Septic Reserve - 63'

Pool to WELL - 168'

Pool to Front of Lot - 165'

Pool to Rear of lot - 226'

Pool to Left side of lot - 62'

Pool to Right side of lot - 210'

DATE 12/1/87

LOT 5

DAYTON

MEADOWS (PART 5680)

5<sup>TH</sup> ELEC. DIST. HOWARD CO, MD.

SCALE: 1" = 50' 4/21/87

elv. & location ok  
7-8-87 JH

### SEPTIC SYSTEM DATA

INV. @ HOUSE: 485.83

#### SEPTIC TANK

EX. GR.  
FIN. GR.  
INV. IN. 485.50  
INV. OUT. 485.33

#### DISTRIB. BOX

EX. & FIN. GR. 488.0  
INV. IN. 485.0  
INV. OUT. 484.8

#### TRENCH #1 (2"x60')

EX. & FIN. GR. 487.7  
INV. IN. 484.7  
BOTTOM 478.7

#### TRENCH #2 (2"x60')

EX. & FIN. GR. 486.7  
INV. IN. 483.7  
BOTTOM 477.7

GREENBRIDGE ROAD

73.00  
71.47

N 50° 30' 00" W - 527.24' (N.R.)

N 50° 30' 00" W - 522.40' (N.R.)

SHANGBERGER & LANE  
8766 TOWN & COUNTRY BLVD  
SUITE 203  
ELLIOTT CITY, MD. 21043



4-6-87

HOWARD COUNTY HEALTH DEPARTMENT  
Bureau of Environmental Health  
3525-H Ellicott Mills Drive  
Ellicott City, MD 21043  
461-9933

APPLICATION FOR PITLESS ADAPTER, WELL PUMP AND PRESSURE TANK INSTALLATION

New Installation \_\_\_\_\_  
Replacement \_\_\_\_\_

Receipt # \_\_\_\_\_  
Date \_\_\_\_\_

Name of Installer W.W. BREWER PLUMBING+HEATING Telephone 301-340-8274

License Number \_\_\_\_\_  
Certified Well Pump Installer \_\_\_\_\_ Well Driller \_\_\_\_\_ Registered Plumber ☒

Name of Property Owner TOM CORRIGAN Telephone 301-381-2939  
Subdivision DAYTON MEADOWS Lot # 5 Well Tag # HD-81-1356  
Site Address 4880 GREENBRIAR DRIVE

Pump  
1. Type  
a. Deep well jet \_\_\_\_\_  
b. Shallow well jet \_\_\_\_\_  
c. Submersible 1 \_\_\_\_\_  
2. Make \_\_\_\_\_  
3. Model # \_\_\_\_\_  
4. Capacity \_\_\_\_\_ GPM  
5. Pump exceeds well capacity Yes \_\_\_\_\_ No \_\_\_\_\_  
6. If Yes, is low pressure cutoff switch installed? Yes \_\_\_\_\_ No \_\_\_\_\_  
7. What methods are used to protect the pump and electrical wiring from vibrations? Torque arrestors ☒ Cable guards ☒ Other \_\_\_\_\_

Motor  
1. Horsepower \_\_\_\_\_  
2. RPM \_\_\_\_\_  
3. Voltage \_\_\_\_\_  
a. 110 \_\_\_\_\_  
b. 220 \_\_\_\_\_

Pitless Adapter  
1. Make \_\_\_\_\_  
2. Model # \_\_\_\_\_  
3. Depth \_\_\_\_\_

Tank  
1. Capacity \_\_\_\_\_  
2. Pressure relief valve? \_\_\_\_\_

Piping  
1. Type 1" \_\_\_\_\_  
2. Size \_\_\_\_\_  
3. NSF and/or BOCA Code approved \_\_\_\_\_  
4. Depth of supply line \_\_\_\_\_

Well data  
1. Depth \_\_\_\_\_ ft.  
2. Yield \_\_\_\_\_ GPM  
3. Static water level \_\_\_\_\_ ft.  
4. Will water supply be disinfected by installer? \_\_\_\_\_

I understand that it is my responsibility to notify the Howard County Health Department when the installation is ready for inspection (otherwise this permit is null and void).

All information given above is true to the best of my knowledge.

Signature of Applicant: William Wath Brewer

Date: \_\_\_\_\_

Note: A sticker indicating approval/status of the installation will be placed on the well casing at the time of the inspection.

11/29/88 - PUT WIRES & GROUND & COVER  
HD-215 OUTSIDE WORK PRESSURE TANK NOT YET  
INSTALLED R HONGOS SEE OTHER SIDE

Page \_\_\_\_\_ of \_\_\_\_\_  
Date 3/20/86

Review 4-23-86 OK S. Abel

FIELD DATA SHEET  
HOWARD COUNTY WELL YIELD TEST

Well Permit No. HO - 811356  
Location of property (road) GREENBRIDGE RD  
Subdivision DAYTON MEADOWS Lot 5 Block \_\_\_\_\_ Plat \_\_\_\_\_ Sec. 1 AREA 2  
Well Driller JOSEPH MAYNE Owner JOHNSON, TIM.

Depth of well 325'  
Distance of measuring point (M.P.) above ground 1'  
Static water level (S.W.L.) below M.P. 36'

I. High rate pumping -- reservoir drawdown

Time pump started 8:00 Pumping rate 12  
Total time 90 min to reach pumping water level 222 ft. below M.P.

II. Recovery pump test data - observations to be recorded every 15 minutes

TIME (in 15 minute intervals)	WATER LEVEL below M.P.	PUMPING RATE time to fill 1 gallon bucket	FLOW METER READING (if used)	CALCULATED FLOW (gallons per minute)
8:15	132'	5 sec.		12
8:30	219	5		12
8:45	272	5		12
9:00	272	60		1
9:15	272	60		1
9:30	272	60		1
9:45	272	60		1
10:00	272	60		1
10:15	272	60		1
10:30	272	60		1
10:45	272	60		1
11:00	272	60		1
11:15	272	60		1
11:30	272	60		1
11:45	272	60		1
12:00	272	60		1
12:15	272	60		1
12:30	272	60		1
12:45	272	60		1
1:00	272	60		1
1:15	272	60		1
1:30	272	60		1
1:45	272	60		1
2:00	272	60		1
2:15	272	60		1
2:30	272	60		1



<b>B 1</b> <div style="border: 1px solid black; padding: 2px; display: inline-block;">4581</div>	SEQUENCE NO. (OEP USE ONLY)	<b>STATE OF MARYLAND</b> <b>PERMIT TO DRILL WELL</b> please print or type	OEP PERMIT NUMBER <div style="border: 1px solid black; padding: 2px; display: inline-block;">HO-81-1356</div>
(THIS NUMBER IS TO BE PUNCHED IN COLS. 3-6 ON ALL CARDS) <b>Date Received</b> <u>3/19/86</u> <div style="border: 1px solid black; padding: 2px; display: inline-block;">021386</div>		<b>LOCATION OF WELL</b> <div style="border: 1px solid black; padding: 2px; display: inline-block;">HOWARD</div> <div style="border: 1px solid black; padding: 2px; display: inline-block;">DAYTON MEADOWS</div> <div style="border: 1px solid black; padding: 2px; display: inline-block;">SECTION 1 LOT 5 AREA 2</div> <div style="border: 1px solid black; padding: 2px; display: inline-block;">DAYTON</div> <div style="border: 1px solid black; padding: 2px; display: inline-block;">MILES FROM TOWN (enter 0 if in town) 0 MI</div>	
<b>OWNER INFORMATION</b> <div style="border: 1px solid black; padding: 2px; display: inline-block;">JOHNSON</div> <div style="border: 1px solid black; padding: 2px; display: inline-block;">T.M.</div> <div style="border: 1px solid black; padding: 2px; display: inline-block;">GLOBE DRIVE</div> <div style="border: 1px solid black; padding: 2px; display: inline-block;">ELECT CITY MOBILE 3</div>		<b>DRILLER INFORMATION</b> <div style="border: 1px solid black; padding: 2px; display: inline-block;">Joseph L. Wayne</div> <div style="border: 1px solid black; padding: 2px; display: inline-block;">238</div> <div style="border: 1px solid black; padding: 2px; display: inline-block;">Joseph L. Wayne WELL DRILLING</div> <div style="border: 1px solid black; padding: 2px; display: inline-block;">5512 Ridge Rd. Mt. Airy Md. 21771</div> <div style="border: 1px solid black; padding: 2px; display: inline-block;">Joseph L. Wayne</div> <div style="border: 1px solid black; padding: 2px; display: inline-block;">2/13/86</div>	
<b>WELL INFORMATION</b> APPROX. PUMPING RATE (GAL. PER MIN.) <div style="border: 1px solid black; padding: 2px; display: inline-block;">5</div> AVERAGE DAILY QUANTITY NEEDED (GAL. PER DAY) <div style="border: 1px solid black; padding: 2px; display: inline-block;">500</div>		<b>DIRECTION OF WELL FROM TOWN (CIRCLE BOX)</b> 	
<b>USE FOR WATER (CIRCLE APPROPRIATE BOX)</b> <input checked="" type="checkbox"/> HOME (SINGLE OR DOUBLE HOUSEHOLD UNIT ONLY) <input type="checkbox"/> FARMING (LIVESTOCK WATERING & AGRICULTURAL IRRIGATION) <input type="checkbox"/> INDUSTRIAL, COMMERCIAL, STATE AND FEDERAL GOV. OTHER (REQUIRES APPROPRIATION PERMIT) <input type="checkbox"/> PUBLIC OR PRIVATE WATER COMPANY (REQUIRES APPROPRIATION PERMIT AND STATE HEALTH DEPARTMENT APPROVAL) <input type="checkbox"/> TEST, OBSERVATION, MONITORING (MAY REQUIRE APPROPRIATION PERMIT)		<b>NOT TO BE FILLED IN BY DRILLER HEALTH DEPARTMENT APPROVAL</b> <div style="border: 1px solid black; padding: 2px; display: inline-block;">HOWARD</div> <div style="border: 1px solid black; padding: 2px; display: inline-block;">A-26623</div> <div style="border: 1px solid black; padding: 2px; display: inline-block;">OEP SIGNATURE</div> <div style="border: 1px solid black; padding: 2px; display: inline-block;">DATE ISSUED 022786</div> <div style="border: 1px solid black; padding: 2px; display: inline-block;">CO SIGNATURE B. N. N. N.</div> <div style="border: 1px solid black; padding: 2px; display: inline-block;">EXP. DATE 08/27/86</div> <div style="border: 1px solid black; padding: 2px; display: inline-block;">NORTH GRID 511000</div> <div style="border: 1px solid black; padding: 2px; display: inline-block;">EAST GRID 0801000</div>	
APPROXIMATE DEPTH OF WELL <div style="border: 1px solid black; padding: 2px; display: inline-block;">260</div> FEET APPROXIMATE DIAMETER OF WELL <u>6</u> INCH		<b>SHOW MAJOR FEATURES OF BOX &amp; LOCATE WELL WITH AN X</b> <b>SOURCES OF DRILLING WATER</b> 1. WELL 2. Filled dry hole 3.	
<b>METHOD OF DRILLING (circle one)</b> <input checked="" type="checkbox"/> BORED (or Augered) <input type="checkbox"/> JETTED <input type="checkbox"/> Jetted & DRIVEN <input checked="" type="checkbox"/> AIR-ROTARY <input type="checkbox"/> AIR-PERCUSION <input type="checkbox"/> ROTARY (Hydraulic Rotary) <input type="checkbox"/> CABLE <input type="checkbox"/> REVERSE-ROTARY <input type="checkbox"/> DRIVE-POINT other _____		WRITE THE BOX NUMBER FROM THE MAP HERE <div style="border: 1px solid black; padding: 2px; display: inline-block;">804 1</div> <div style="border: 1px solid black; padding: 2px; display: inline-block;">519 1</div>	
<b>REPLACEMENT OR DEEPEMED WELLS (CIRCLE APPROPRIATE BOX)</b> <input checked="" type="checkbox"/> THIS WELL WILL NOT REPLACE AN EXISTING WELL <input type="checkbox"/> THIS WELL WILL REPLACE A WELL THAT WILL BE ABANDONED AND SEALED <input type="checkbox"/> THIS WELL WILL REPLACE A WELL THAT WILL BE USED AS A STANDBY <input type="checkbox"/> THIS WELL WILL DEEPEMED AN EXISTING WELL PERMIT NUMBER OF WELL TO BE REPLACED OR DEEPEMED (IF AVAILABLE) _____		DRAW A SKETCH BELOW SHOWING LOCATION OF WELL IN RELATION TO NEARBY TOWNS AND ROADS AND GIVE DISTANCE FROM WELL TO NEAREST ROAD JUNCTION 	
Not to be filled in by driller (OEP USE ONLY)			
APPROP. PERMIT NUMBER <div style="border: 1px solid black; padding: 2px; display: inline-block;">GAP</div> FORCE <div style="border: 1px solid black; padding: 2px; display: inline-block;">BA</div> WRITE INITIALS IN BOX PERMIT NO. <div style="border: 1px solid black; padding: 2px; display: inline-block;">HO-81-1356</div>			
<b>SPECIAL CONDITIONS</b>			

C1	00892	SEQUENCE NO. (OEP USE ONLY)	<b>STATE OF MARYLAND</b> <b>WELL COMPLETION REPORT</b> FILL IN THIS FORM COMPLETELY PLEASE PRINT OR TYPE		THIS REPORT MUST BE SUBMITTED WITHIN 45 DAYS AFTER WELL IS COMPLETED.	
(THIS NUMBER IS TO BE PUNCHED IN COLS. 3-6 ON ALL CARDS)				COUNTY NUMBER	A-26623	
DATE Received		DATE WELL COMPLETED		PERMIT NO. FROM "PERMIT TO DRILL WELL"		
8      13		15      20		28 29 30 31 32 33 34 35 36 37		
		032086		H0-81-1356		

OWNER	JOHNSON		TIM			
STREET OR RFD	GREENBRIDGE RD.		first name		TOWN DAYTON	
SUBDIVISION	DAYTON MEADOWS		SECTION 1 AREA 2		LOT 5	

<b>WELL LOG</b> Not required for driven wells			<b>GROUTING RECORD</b>			<b>C 3</b>		
STATE THE KIND OF FORMATIONS PENETRATED, THEIR COLOR, DEPTH, THICKNESS AND IF WATER BEARING			WELL HAS BEEN GROUTED (Circle Appropriate Box)			yes no <input checked="" type="radio"/> Y <input type="radio"/> N		
TYPE OF GROUTING MATERIAL			CEMENT <input checked="" type="radio"/> CM BENTONITE CLAY <input type="radio"/> BC					
DESCRIPTION (Use additional sheets if needed)			NO. OF BAGS 93 NO. OF POUNDS 1222					
FEET FROM TO			GALLONS OF WATER 78					
Check if water bearing			DEPTH OF GROUT SEAL (to nearest foot)					
SAND 0 55			from 0 48 TOP 52 ft. 54 58 BOTTOM 58					
GRAY Micr Rock 55 325 ✓			(enter 0 if from surface)					
			<b>CASING RECORD</b>					
			casing types insert appropriate code below			ST CO STEEL CONCRETE PL OT PLASTIC OTHER		
			MAIN CASING TYPE			Nominal diameter top (main) casing (nearest inch)		
			Total depth of main casing (nearest foot)					
			60 61 62 63 64 65 66 67 68 69 70					
			OTHER CASING (if used)					
			diameter inch depth (feet) from to					
			screen type or open hole			SCREEN RECORD		
			insert appropriate code below			ST BR HO STEEL BRASS OPEN HOLE PL OT PLASTIC OTHER		
			C 2					
			DEPTH (nearest ft.)					
			1 2 3 4 5 6 7 8 9 10 11 12 13 14 15 16 17 18 19 20 21 22 23 24 25 26 27 28 29 30 31 32 33 34 35 36 37 38 39 40 41 42 43 44 45 46 47 48 49 50 51 52 53 54 55 56 57 58 59 60 61 62 63 64 65 66 67 68 69 70 71 72 73 74 75 76 77 78 79 80 81 82 83 84 85 86 87 88 89 90 91 92 93 94 95 96 97 98 99 100					
			H0 61 325					
			340' dry well. Filled in with Cement + drilling materials					

<b>PUMPING TEST</b>			<b>PUMP INSTALLED</b>		
HOURS PUMPED (nearest hour) 6			DRILLER WILL INSTALL PUMP YES <input checked="" type="radio"/> NO <input type="radio"/>		
PUMPING RATE (gal. per min. to nearest gal.) 11 12 13 14 15			IF DRILLER INSTALLS PUMP, THIS SECTION MUST BE COMPLETED FOR ALL WELLS EXCEPT HOME USE		
METHOD USED TO MEASURE PUMPING RATE bucket			TYPE OF PUMP INSTALLED PLACE (A,C,J,P,R,S,T,O) IN BOX - SEE ABOVE: 29		
WATER LEVEL (distance from land surface)			CAPACITY: GALLONS PER MINUTE (to nearest gallon) 31 32 33 34 35		
BEFORE PUMPING 36 37 38 39 40			PUMP HORSE POWER 41 42 43 44 45		
WHEN PUMPING 272 273 274 275 276			PUMP COLUMN LENGTH (nearest ft.) 46 47 48 49 50		
TYPE OF PUMP USED (for test)			CASING HEIGHT (circle appropriate box and enter casing height)		
A air P piston T turbine			+ above } LAND SURFACE (nearest foot) 51 52 53 54 55		
C centrifugal R rotary O other (describe below)			- below }		
J jet S submersible					

<b>CIRCLE APPROPRIATE LETTER</b> A WELL WAS ABANDONED AND SEALED WHEN THIS WELL WAS COMPLETED E ELECTRIC LOG OBTAINED P TEST WELL CONVERTED TO PRODUCTION WELL			<b>LOCATION OF WELL ON LOT</b> SHOW PERMANENT STRUCTURE SUCH AS BUILDING, SEPTIC TANKS, AND/OR LANDMARKS AND INDICATE NOT LESS THAN TWO DISTANCES (MEASUREMENTS TO WELL)		
I HEREBY CERTIFY THAT THIS WELL HAS BEEN CONSTRUCTED IN ACCORDANCE WITH COMAR 10.17.13 "WELL CONSTRUCTION" AND IN CONFORMANCE WITH ALL CONDITIONS STATED IN THE ABOVE CAPTIONED PERMIT, AND THAT THE INFORMATION PRESENTED HEREIN IS ACCURATE AND COMPLETE TO THE BEST OF MY KNOWLEDGE.			N		
DRILLERS IDENT. NO. 238			50' 0" DRY well		
DRILLERS SIGNATURE Joseph L. Mayne			325' well 1 gal.		
(MUST MATCH SIGNATURE ON APPLICATION)			FACILITY		
SITE SUPERVISOR (sign. of driller or journeyman responsible for sitework if different from permittee)					
TELESCOPE CASING			LOG INDICATOR		
OTHER DATA					