

4/22/86
AM

APPROVED
4/23/86
RH P-36314
A 28400

PERMIT

SEWAGE DISPOSAL SYSTEM

MARYLAND STATE DEPARTMENT OF HEALTH

HOWARD COUNTY
BUREAU OF ENVIRONMENTAL HEALTH
992-2330
461-9933

03-307085
INDEXED

ELLICOTT CITY
DISTRICT 3rd
DATE 12/10/85

71

Bilbar Construction Company IS PERMITTED TO INSTALL X ALTER

ADDRESS _____ PHONE 526-7077

SUBDIVISION Farside ROAD 11650 Farside Road LOT 32

PROPERTY OWNER Injong Choe

ADDRESS _____

IF GARBAGE GRINDER IS USED INCREASE SEPTIC TANK CAPACITY BY 50% AND ABSORPTION AREA BY 22%.

GARBAGE GRINDER? YES _____ NO X

SEPTIC TANK CAPACITY 1000
1250 GALLONS

NUMBER OF BEDROOMS 3
4

4BR

TRENCHES - 180 sq. ft. per bedroom. Trench to be 2 feet wide. Inlet 4 feet below original grade. Bottom maximum depth 9 feet below original grade. Effective area begins at 4 feet below original grade. 5 feet of stone below distribution pipe. LOCATION: Start first trench 140 feet from the lot line that borders Foxspur Court and 130 feet from the lot line that borders Farside Drive. Run trenches along contour toward Farside Drive.

NOTE: No trench to exceed 100 feet in length. If more than one trench used, a distribution box is required. Call for inspection of trench(s) before and after gravel is installed. Provide 6" - 8" diameter cleanout and cap to grade or above on septic tank. OK/cus

REQ. PERMIT SIGNED

AND RETURNED 9-15-88
Serial # 000 124393
dech

FOR DEPOSIT ONLY
HOWARD COUNTY HEALTH DEPARTMENT
DEPT. OF HEALTH

PLANS APPROVED BY C. Williams DATE 12/05/85

COVER NO WORK UNTIL INSPECTED AND APPROVED.

NEITHER THE HOWARD COUNTY COUNCIL NOR THE HEALTH DEPARTMENT IS RESPONSIBLE FOR THE SUCCESSFUL OPERATION OF ANY SYSTEM.

NOTE: IF TRENCH IS USED CALL FOR INSPECTION BEFORE AND AFTER PLACING GRAVEL IN TRENCH.

NOTE: NO DRY WELL SHALL EXCEED 15 FOOT IN DIAMETER. NO ABSORPTION TRENCH TO EXCEED 100 FEET IN LENGTH.

NOTE: ALL PIPE FROM HOUSE TO SEPTIC TANK MUST BE CAST IRON OR SCHEDULE 40 PVC OR ABS.

PERMIT VOID AFTER THREE YEARS.

NOTE: INSTALL STAND PIPE ON SEPTIC TANK AND DRY WELL. STAND PIPES MUST BE 6 INCHES IN DIAMETER. CAST IRON, CONCRETE OR TERRA COTTA, OR PVC OR ABS ACCEPTED. IF TOP OF SEPTIC TANK IS DEEPER THAN 3 FEET MANHOLE TO GRADE REQUIRED.

REQ. PERMIT SIGNED
AND RETURNED 4/24/88
Serial # 104713
dech

A 28400

*INSTALLER IS RESPONSIBLE FOR OBTAINING FINAL APPROVAL ON THIS PERMIT

*CALL 992-2330 FOR INSPECTION OF SEPTIC SYSTEMS.

SUBDIVISION:

FAR SIDE

LOT NUMBER: 32

DRY WELL OR DRY WELL AND TRENCH

sq. ft./bedroom

	<u>Septic Tank</u>
3 bedroom	1000 gallon
4 bedroom	1250 gallon
5 bedroom	1500 gallon

Minimum Total square Feet

Inlet _____ feet below original grade.

Bottom maximum depth _____ feet below original grade.

Effective area begins at _____ feet below original grade.

NOTE: If trench is used to make up absorbent area, run the trench on level ground and leave a 5 foot earth buffer between dry well and trench. No trench is to exceed 100 feet in length. Trench inlet to be same as dry well, with _____ feet of stone below distribution pipe.

TRENCHES180 sq. ft./bedroomTrench to be 2 wide.Inlet 4 feet below original grade.Bottom maximum depth 9 feet below original grade.Effective area begins at 4 feet below original grade.5 feet of stone below distribution pipe.

- NOTE:
- (1) No trench to exceed 100 feet in length.
 - (2) If more than one trench used, a distribution box is required.
 - (3) Trenches to be installed on level ground.
 - (4) Call for inspection of trench before gravel is installed.
 - (5) Provide 6"-8" diameter cleanout and cap to grade or above on septic tank and drywell.
 - (6) If a Garbage disposal is used, increase septic tank capacity by 50% and increase absorbant sidewall area by 22%.

LOCATION: START FIRST TRENCH 140' FROM THE LOT LINETHAT BORDERS FOXSPUR CT. AND 130' FROM THE LOT LINETHAT BORDERS FAR SIDE DR. RUN TRENCHES ALONG CONTOURTOWARD FAR SIDE DRIVE.12/5/85 CW Allen

TRENCH SYSTEM

START 1ST TRENCH 35' FROM
MID POINT OF END OF HOUSE
(10' HIGHER THAN SHOWN ON SUB-
MITTED PLAN) ELIMINATE
LOWER TRENCH, GIVE COPY OF
PLAN.

GRADE 417 MAX INLET DEPTH 413

TOTAL DEPTH MAX. 9'

INLET DEPTH 4' MAX, & EFFECTIVE
AREA STARTS 5'

CHOE

LOT. 32 FAR SIDE

B.P. # 69426

799-3533

APPLICATION

SEWAGE DISPOSAL TESTING

STATE OF MARYLAND - DEPARTMENT OF HEALTH AND MENTAL HYGIENE

A 28400

HOWARD COUNTY HEALTH DEPARTMENT
ENVIRONMENTAL HEALTH SERVICES
P.O. BOX 476 ELLICOTT, MARYLAND 21043
TELEPHONE: 992-2330

Septic Tank { 1-3 Bedrooms 1000 gallon
4 Bedrooms 1250 gallon

⊕ Dry well to have 150 sq ft. effective
absorbent sidewall area per bedroom below
5' of original soil.
United to be 3-4' below original grade and maximum
depth 10'. Location per engineer's plat. 50' in from Farside
Road and 125' from Foxspur Court when facing lot from Foxspur
Road.

TO: THE COUNTY HEALTH OFFICER
ELLICOTT CITY, MARYLAND

I HEREBY APPLY FOR THE NECESSARY TEST IN ORDER TO CONSTRUCT (OR RECONSTRUCT) A SEWAGE DISPOSAL SYSTEM.

PROPERTY OWNER

Woodmark, Inc.
JINSONG CHOE

ADDRESS

PROPERTY LOCATION

SUBDIVISION

Farside

ROAD AND DESCRIPTION

11650 Farside Rd.

PHONE

LOT NO.

32

SIZE OF LOT

TYPE BLDG.

THE SYSTEM INSTALLED UNDER THIS APPLICATION IS ACCEPTABLE ONLY UNTIL PUBLIC FACILITIES BECOME AVAILABLE.

ANY CIRCUMSTANCES.

SIGNATURE OF APPLICANT

APPROVED BY

C. B. Stueker

FOR

⊕ Dry Well 4/04
" " & Trench

DATE

10/31/79

REJECTED BY

FOR

DATE

HOLD PENDING FURTHER TESTS

DATE

REASONS FOR REJECTION OR HOLDING

B.P. 64426

BLDG. PERMIT SIGNED

AND RETURNED 5-2-85

THIS IS NOT A PERMIT

APPLICATION

A 28400

P _____

SEWAGE DISPOSAL TESTING

STATE OF MARYLAND - DEPARTMENT OF HEALTH AND MENTAL HYGIENE

HOWARD COUNTY HEALTH DEPARTMENT
ENVIRONMENTAL HEALTH SERVICES

P. O. BOX 476, ELLICOTT CITY, MARYLAND 21043
TELEPHONE: 465-5000, EXT. 356

Septic Tank { *1-3 Bedrooms* *1000 gallons*
DISTRICT *3*
4 Bedrooms *1250 gallons*
DATE *May 12, 1978*

TO: THE COUNTY HEALTH OFFICER
ELLICOTT CITY, MARYLAND

I, HEREBY, APPLY FOR THE NECESSARY TEST IN ORDER TO CONSTRUCT (OR RECONSTRUCT) A SEWAGE DISPOSAL SYSTEM.

PROPERTY OWNER ~~Woodmark, Inc.~~ *INSONG CHOE*

ADDRESS 9267 Bal to, Nat'l, Pike PHONE 461-2889

PROPERTY LOCATION:

SUBDIVISION Farside LOT NO. *33 32*

ROAD AND DESCRIPTION Rt. 40 West to left on Rt. 114, left on Folly Quarter, left on
Homewood, 1 mile to property on left

SIZE OF LOT 3 plus acres TYPE BLDG. 4
NUMBER OF BEDROOMS

IF NOT SINGLE RESIDENCE DESCRIBE _____

THE SYSTEM INSTALLED UNDER THIS APPLICATION IS ACCEPTABLE ONLY UNTIL PUBLIC FACILITIES BECOME AVAILABLE.

SIGNATURE OF APPLICANT *[Signature]*

APPROVED BY _____ FOR _____ DATE *11*
(KIND OF SYSTEM)

REJECTED BY _____ FOR _____ DATE _____
(KIND OF SYSTEM)

HOLD PENDING FURTHER TESTS _____ DATE _____

REASONS FOR REJECTION OR HOLDING _____

THIS IS NOT A PERMIT

32

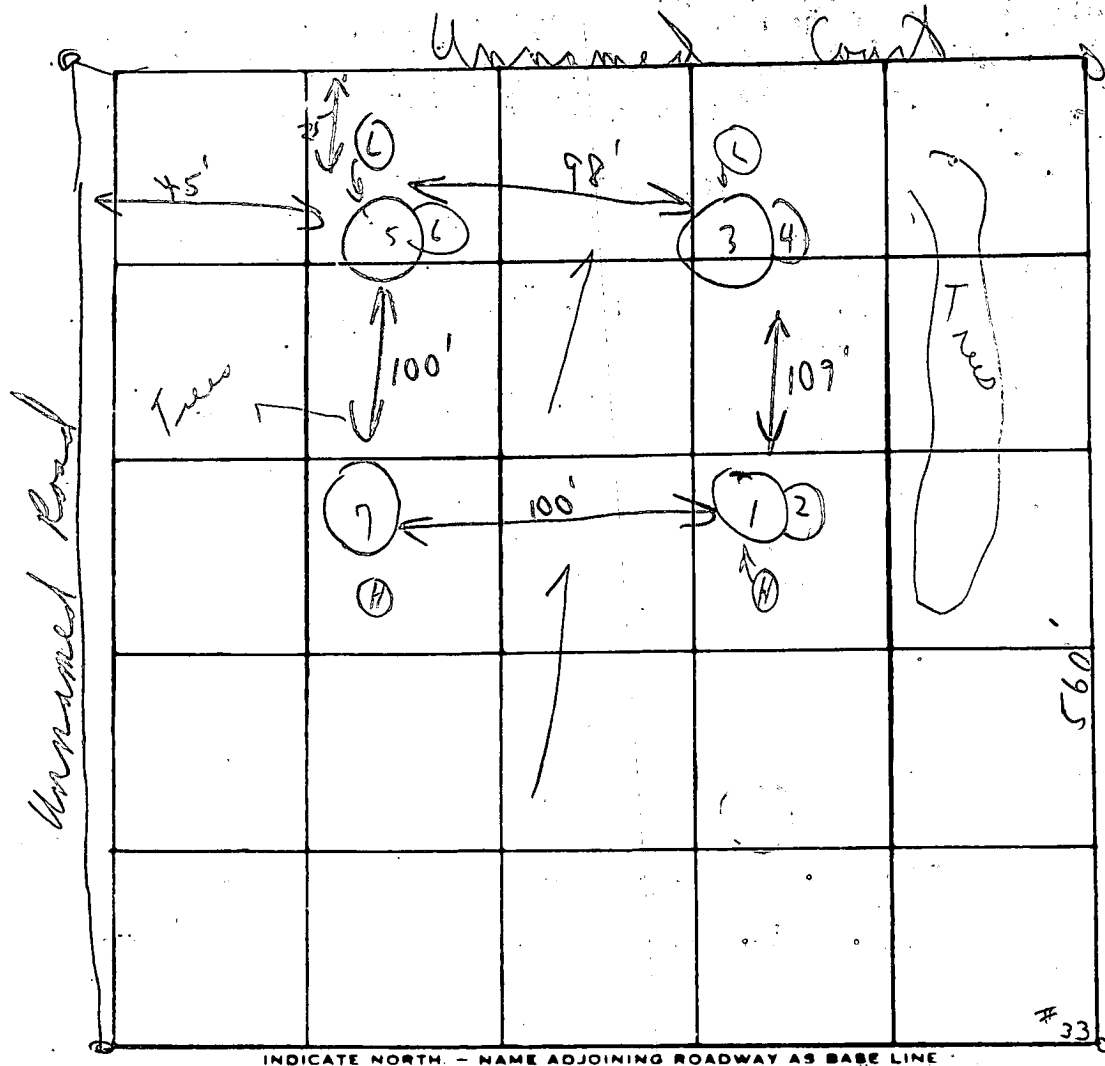

Soil Profile

Below
clay
sandy
loam

DATE	TEST NO.	DEPTH	PRE-WET		TEST - 1" DROP		TIME
			START	STOP	START	STOP	
7/5/78	1	5'	9:50	9:52	9:52	9:54	2 in
	(H) 2	13'	9:50	9:53	→	9:55	2 in
	3	4 1/2'	9:53	9:57	9:57	10:03	6 in
	(L) 4	13'	9:54	9:55	9:55	9:57	2 in
	5	7'	9:59	10:01	10:01	10:05	4 in
	6	7 1/2'	9:59	10:00	10:00	10:06	6 in
	(H) 7	11 1/2' per grain					6 22

150 sq ft
per bedroomvery
fast

4 min avg
until 4'
good grounds
Measurements
tagged

Test per
stake
of engineer

REMARKS

Open area tests
conductedCentury
Engineer

Platt of 6/28/78

TYPE OF SOIL

+ Tydys

Bill Otter

TESTED BY

C. B. d.

ALSO PRESENT:

Mr. Wakefield
J. Chiles

Farside #32

Healer

E/23/Es

Choe

11650 Farside Road
Ellicott City, MD 21043
August 21, 1985

Department of Public Works
Bureau of Inspections Licenses & Permits
3430 Court House Drive
Ellicott City, MD 21043

Dear Sir:

The site plan with serial number 64426 is being resubmitted because there has been some changes made. The floor plan of the house is being reversed and the entire house is being moved sixty feet north of the original plan.

Thank you,

Injong Choe
7051 Waterloo Road
Baltimore, MD 21227

APPLICATION FOR PITLESS ADAPTER, WELL PUMP AND PRESSURE TANK INSTALLATION

Howard County Health Department
Bureau of Environmental Health
3525-H Ellicott Mills Drive
Court House Square
Ellicott City, Md. 21043
461-9933

28400

New Installation ☒
Replacement ☐

Receipt # 36571
Date 2/25/86

Name of Installer Crouse P+H Inc

Telephone 997-4164

License number 2356

Certified Well Pump Installer ☐ Well Driller ☐ Registered Plumber ☒

Name of Property Owner Inyoung Choe

Telephone 799-3533

Subdivision Farside Lot # 32

Well tag # -

Site Address 11650 Farside Road

Pump

1. Type
 - a. Deep well jet ☐
 - b. Shallow well jet ☒
 - c. Submersible ☐

2. Make Goulds

3. Model #

4. Capacity GPM

5. Pump exceeds well capacity Yes ☐ No ☐

6. If Yes, is low pressure cutoff switch installed? Yes ☐ No ☐

7. What methods are used to protect the pump and electrical wiring from vibrations? Torque arrestors ☐ Cable guards ☐ Other ☐

Motor

1. Horsepower

2. RPM

3. Voltage

a. 110 ☐

b. 220 ☒

Pitless Adapter

1. Make

2. Model #

3. Depth

Tank

1. Capacity

2. Pressure relief valve? ☐

Piping

1. Type

2. Size 1"

3. NSF and/or BOCA Code approved ☐

4. Depth of supply line

Well data

1. Depth ft.

2. Yield GPM

3. Static water level ft.

4. Will water supply be disinfected by installer? yes

I understand that it is my responsibility to notify the Howard County Health Department when the installation is ready for inspection (otherwise this permit is null and void).

All information given above is true to the best of my knowledge.

Signature of Applicant: Charles J. Crouse

Date: 2-21-86

Note: A sticker indicating approval/status of the installation will be placed on the well casing at the time of the inspection.

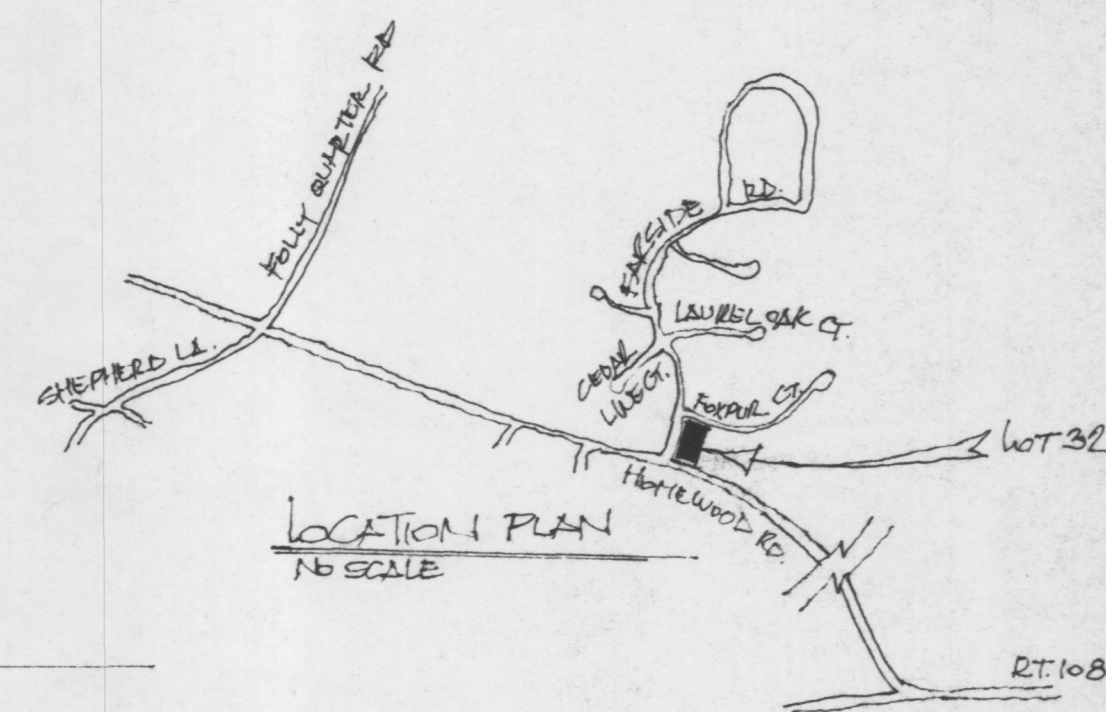

1" = 30'

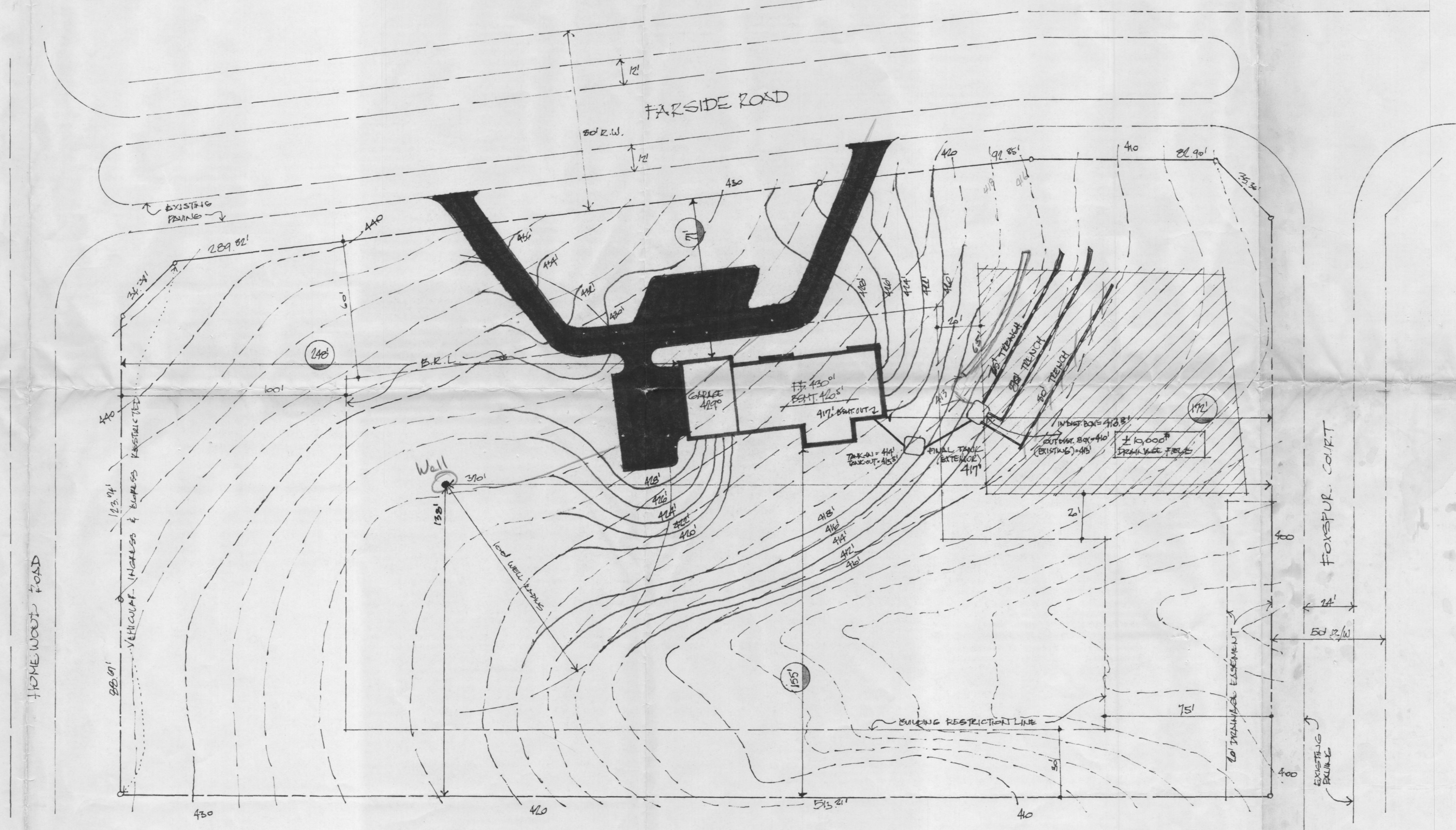
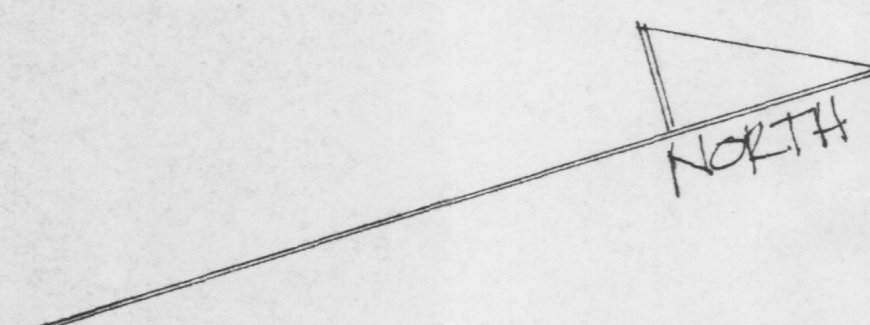

390
426
816

9.5 184
4 720

71

5.5 142

71 76

390 426

SITE PLAN

FARSIDE LOT 32

SCALE: 1" = 30'	APPROVED BY:	DRAWN BY: KDC.
DATE: 8/85		REVISED:
MR. & MRS. CHAZ		DRAWING NUMBER:

180
720
71
74 2
852

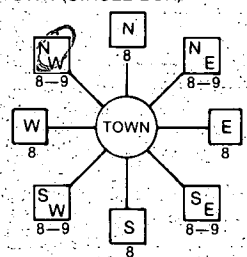
B 1 6960 (THIS NUMBER IS TO BE PUNCHED IN COLS. 3-6 ON ALL CARDS)	SEQUENCE NO. (OEP USE ONLY) 9/1/83 9:30 A.M. STATE OF MARYLAND PERMIT TO DRILL WELL please print or type	OEP PERMIT NUMBER 40-81-0250 fill in this form completely
Date Received 082483 OWNER INFORMATION CHOE 7051 WATERLOO ROAD BALTIMORE MD 21227	B 3 LOCATION OF WELL HOWARD FAR Side SECTION 1 LOT 32 ELIZABETH MILES FROM TOWN (enter 0 if in town) 1/4 MI	
DRILLER INFORMATION Joseph H. Mayne 5512 Ridge Rd. Mt Airy Md 8/24/83	B 4 DIRECTION OF WELL FROM TOWN (CIRCLE BOX)  NEAR WHAT ROAD Foxspur Ct ON WHICH SIDE OF ROAD (CIRCLE APPROPRIATE BOX) WEST DISTANCE FROM ROAD 300 FT	
B 2 WELL INFORMATION APPROX. PUMPING RATE (GAL. PER MIN.) 5 AVERAGE DAILY QUANTITY NEEDED (GAL. PER DAY) 500	NOT TO BE FILLED IN BY DRILLER HEALTH DEPARTMENT APPROVAL HOWARD COUNTY NAME OEP SIGNATURE DATE ISSUED 090183 CO SIGNATURE Frank Shiner EXP. DATE 3/1/84 NORTH GRID 514000 EAST GRID 0823000	
USE FOR WATER (CIRCLE APPROPRIATE BOX) <input checked="" type="checkbox"/> HOME (SINGLE OR DOUBLE HOUSEHOLD UNIT ONLY) <input type="checkbox"/> FARMING (LIVESTOCK WATERING & AGRICULTURAL IRRIGATION) <input type="checkbox"/> INDUSTRIAL, COMMERCIAL, STATE AND FEDERAL GOV. OTHER (REQUIRES APPROPRIATION PERMIT) <input type="checkbox"/> PUBLIC OR PRIVATE WATER COMPANY (REQUIRES APPROPRIATION PERMIT AND STATE HEALTH DEPARTMENT APPROVAL) <input type="checkbox"/> TEST, OBSERVATION, MONITORING (MAY REQUIRE APPROPRIATION PERMIT)		
APPROXIMATE DEPTH OF WELL 300 FEET APPROXIMATE DIAMETER OF WELL 6 INCH METHOD OF DRILLING (circle one) BORED (or Augered) JETTED Jetted & DRIVEN AIR-ROTARY AIR-PERCussion ROTARY (Hydraulic Rotary) CABLE REVERSE-ROTARY Drive-POINT other		
REPLACEMENT OR DEEPENED WELLS (CIRCLE APPROPRIATE BOX) <input checked="" type="checkbox"/> THIS WELL WILL NOT REPLACE AN EXISTING WELL <input type="checkbox"/> THIS WELL WILL REPLACE A WELL THAT WILL BE ABANDONED AND SEALED <input type="checkbox"/> THIS WELL WILL REPLACE A WELL THAT WILL BE USED AS A STANDBY <input type="checkbox"/> THIS WELL WILL DEEPEAN AN EXISTING WELL PERMIT NUMBER OF WELL TO BE REPLACED OR DEEPEANED (IF AVAILABLE)		
Not to be filled in by driller (OEP USE ONLY) APPROP. PERMIT NUMBER FORCE FS WRITE INITIALS IN BOX PERMIT NO. 40-81-0250 SPECIAL CONDITIONS		

SHOW MAJOR FEATURES OF BOX & LOCATE WELL WITH AN X

SOURCES OF DRILLING WATER

1. WELL

2.

3.

WRITE THE BOX NUMBER FROM THE MAP HERE

E 8303
 N 5104

000 000

DRAW A SKETCH BELOW SHOWING LOCATION OF WELL IN RELATION TO NEARBY TOWNS AND ROADS AND GIVE DISTANCE FROM WELL TO NEAREST ROAD JUNCTION

Location OK

43' casing

1' above ground

38' open

9' bag cement

200 ft

Home wood Rd.

9/1/83

JS

Ellen

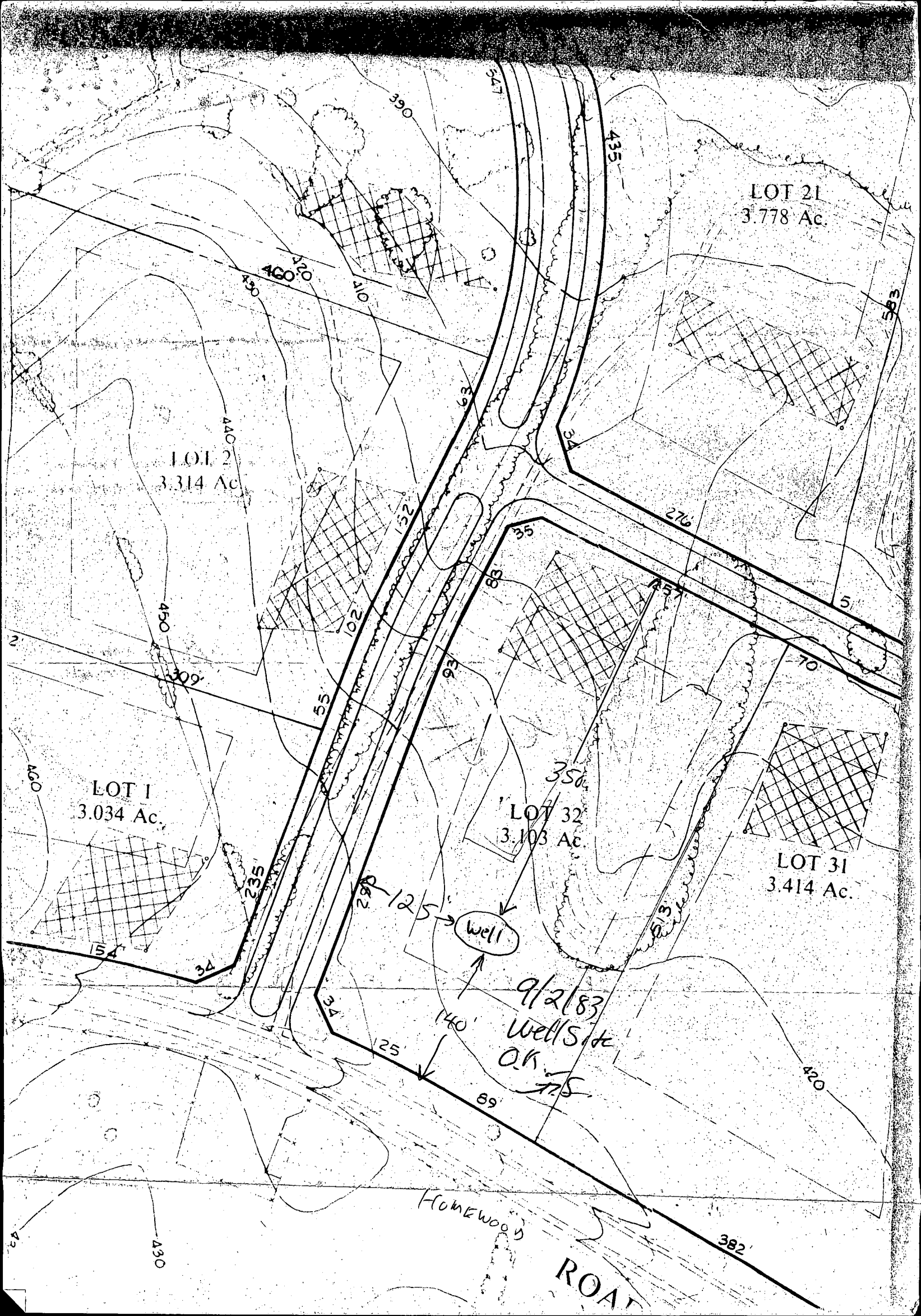

LOT 21
3.778 Ac.

LOT 2
3.314 Ac.

LOT 1
3.034 Ac.

LOT 32
3.103 Ac.

LOT 31
3.414 Ac.

Well

9/2/83
Well site
OK

HOMERWOOD

ROAD

Page 3 of 3
Date 7/7/83

Review H9392

FIELD DATA SHEET
HOWARD COUNTY WELL YIELD TEST

Well Permit No. HO - 81-0250
Location of property (road) Forsythe Ct.
Subdivision Forsythe Lot 32 Block Plat Sec.
Well Driller Jos. Mayne Owner Trujillo CRoe
Depth of well 260'
Distance of measuring point (M.P.) above ground 1 1/2'
Static water level (S.W.L.) below M.P. 48'

I. High rate pumping -- reservoir drawdown

Time pump started 11:45 Pumping rate 10 GPM
Total time 15 min to reach pumping water level 54 ft. below M.P.

II. Recovery pump test data - observations to be recorded every 15 minutes

[illegible]

C14434

SEQUENCE NO.
(OEP USE ONLY)

STATE OF MARYLAND
WELL COMPLETION REPORT
FILL IN THIS FORM COMPLETELY
PLEASE PRINT OR TYPE

THIS REPORT MUST BE SUBMITTED WITHIN
45 DAYS AFTER WELL IS COMPLETED.
COUNTY
NUMBERA28400

DATE Received

DATE WELL COMPLETED
090783

Depth of Well
2226026
(TO NEAREST FOOT)

PERMIT NO.
FROM "PERMIT TO DRILL WELL"
40-81-0250

OWNERChoe
last nameFoxspur Court
first nameIntong
TOWNElioak
SUBDIVISIONFarsideSECTIONLOT32

WELL LOG
Not required for driven wells

STATE THE KIND OF FORMATIONS
PENETRATED, THEIR COLOR, DEPTH,
THICKNESS AND IF WATER BEARING

DESCRIPTION (Use additional sheets if needed)	FEET		Check if water bearing
	FROM	TO	
Brown Shale	0	37	
Crinag mica rock	37	260	

GROUTING RECORD

WELL HAS BEEN GROUTED
(Circle Appropriate Box)
YESYNO

TYPE OF GROUTING MATERIAL
CEMENTCMBENTONITE CLAYBC

NO. OF BAGS9NO. OF POUNDS846

GALLONS OF WATER54

DEPTH OF GROUT SEAL (to nearest foot)
from0ft. to38ft.
(enter 0 if from surface)

CASING RECORD

casing types
insert appropriate
code below

STEELSTCONCRETECO
PLASTICPLOTHERO

MAIN CASING TYPE
ST643

Nominal diameter
top (main) casing
(nearest inch)

Total depth
of main casing
(nearest foot)

OTHER CASING (if used)

diameter inchdepth (feet)
fromto

SCREEN RECORD

screen type
or open hole
insert appropriate
code below

STEELSTBRONZEBR
PLASTICPLOTHERO

DEPTH (nearest ft.)

1H041260

2

3

4

5

6

7

8

9

10

11

12

13

14

15

16

17

18

19

20

21

22

23

24

25

26

27

28

29

30

31

32

33

34

35

36

37

38

39

40

41

42

43

44

45

46

47

48

49

50

51

SLOT SIZE 123

DIAMETER OF SCREEN
5660
(NEAREST INCH)

CIRCLE APPROPRIATE LETTER
A A WELL WAS ABANDONED AND SEALED
WHEN THIS WELL WAS COMPLETED
E ELECTRIC LOG OBTAINED
P TEST WELL CONVERTED TO PRODUCTION
WELL

I HEREBY CERTIFY THAT THIS WELL HAS BEEN CONSTRUCTED IN
ACCORDANCE WITH COMAR 10.17.13 "WELL CONSTRUCTION"
AND IN CONFORMANCE WITH ALL CONDITIONS STATED IN THE
ABOVE CAPTIONED PERMIT, AND THAT THE INFORMATION
PRESENTED HEREIN IS ACCURATE AND COMPLETE TO THE BEST
OF MY KNOWLEDGE.

DRILLERS IDENT. NO. 238

DRILLERS SIGNATURE
(MUST MATCH SIGNATURE ON APPLICATION)

SITE SUPERVISOR (sign. of driller or journeyman
responsible for sitework if different from permittee)

GRAVEL PACK
IF WELL DRILLED WAS
FLOWING WELL INSERT
F IN BOX 68

OEP USE ONLY
(NOT TO BE FILLED IN BY DRILLER)

T
70

(E.R.O.S.)
72

WQ
747576

TELESCOPE
CASING

LOG
INDICATOR

OTHER DATA

C3

PUMPING TEST

HOURS PUMPED (nearest hour)3

PUMPING RATE (gal. per min. to nearest gal.)10

METHOD USED TO MEASURE PUMPING RATEBucket

WATER LEVEL (distance from land surface)
BEFORE PUMPING48
WHEN PUMPING54

TYPE OF PUMP USED (for test)
AairPpistonTturbine
CcentrifugalRrotaryOother (describe below)
JjetSsubmersible

PUMP INSTALLED

DRILLER WILL INSTALL PUMP YESNO

IF DRILLER INSTALLS PUMP, THIS SECTION
MUST BE COMPLETED FOR ALL WELLS
EXCEPT HOME USE
TYPE OF PUMP INSTALLED
PLACE (A,C,J,P,R,S,T,O)
IN BOX - SEE ABOVE:

CAPACITY:
GALLONS PER MINUTE
(to nearest gallon)

PUMP HORSE POWER

PUMP COLUMN LENGTH
(nearest ft.)

CASING HEIGHT (circle appropriate box
and enter casing height)
+ above
- below
LAND SURFACE2 (nearest foot)

LOCATION OF WELL ON LOT

SHOW PERMANENT STRUCTURE SUCH AS
BUILDING, SEPTIC TANKS, AND/OR
LANDMARKS AND INDICATE NOT LESS
THAN TWO DISTANCES
(MEASUREMENTS TO WELL)

Farside Dr.
Foxspur Ct.
125'
350'

HOWARD COUNTY HEALTH DEPARTMENT

JOYCE M. BOYD, M.D., M.P.H.
COUNTY HEALTH OFFICER



Bureau of Environmental Health
3525 Ellicott Mills Drive
Ellicott City, Maryland 21043

Director - 461-9956
Water & Sewerage, Permits - 461-9933
Community Environmental Health - 461-9944
Technical Services - 461-9955

December 9, 1986

Mr. Injong Choe
7051 Waterloo Road
Baltimore, Maryland 21227

RE: Farside - Lot 32
11650 Farside Road

Dear Mr. Choe:

This is to advise that the septic system was installed, inspected and approved on April 23, 1986.

The water sample recently submitted for testing was free of coliform and fecal coliform bacteria at the time of sampling and is bacteriologically safe for drinking.

INTERIM CERTIFICATE OF POTABILITY

This certifies that the initial sampling requirements of COMAR 10.17.13 "Well Regulations" have been met for the water supply system installed under permit(s) H0-81-0250. No guarantee can be given for health protection beyond this date of issue. Based upon a satisfactory investigation and evaluation by the Howard County Health Department, the Department of Health and Mental Hygiene accepts this well system as required by COMAR 10.17.13.09.

This certificate may become final upon completion of the final bacteriological test which is to be taken by the county health department within six months. The well owner accepts his responsibilities under COMAR 10.17.13.10.

December 1, 1986
Date of Water Sample:

September 7, 1983
Date Well Approved:

Craig Williams

Approving Authority
Craig Williams, Director
Water and Sewerage Program

CW:JR

HOWARD COUNTY HEALTH DEPARTMENT

JOYCE M. BOYD, M.D., M.P.H.
COUNTY HEALTH OFFICER



Bureau of Environmental Health
3525 Ellicott Mills Drive
Ellicott City, Maryland 21043

Director - 461-9956
Water & Sewerage, Permits - 461-9933
Community Environmental Health - 461-9944
Technical Services - 461-9955

April 15, 1988

Mr. Injong Choe
11650 Farside Road
Ellicott City, Maryland 21043

RE: Farside, Lot 32
11650 Farside Road
Well Permit #HO-81-0250

Dear Mr. Choe:

This is to advise you that the septic system was installed, inspected and approved on April 23, 1986.

The water sample recently submitted for testing was free of coliform and fecal coliform bacteria at the time of sampling and is bacteriologically safe for drinking.

FINAL CERTIFICATE OF POTABILITY

This certifies that all sampling requirements of COMAR 10.17.13 "Well Regulations" have been met for the water supply system installed under permit(s) HO-81-0250.

Date of Final Sampling
February 25, 1988

Date of Acceptance
April 13, 1988

Jane E. Nadeau
Jane E. Nadeau, Sanitarian
Water and Sewerage Program

Water Sample Dates: 12/1/86
2/25/88

JEN:hs

Property known as: **LOT 32**

THIS PLAT CAN NOT BE USED TO ESTABLISH PROPERTY
LINES OR CORNERS.

PLAT OF FARSIDE

LOTS 1, 2, 4, 7, 30 & 32

SHEET 2 OF 10 PGAT 4406

3rd ELECTION DISTRICT

HOWARD COUNTY, MD

FOXSPURZ COURT

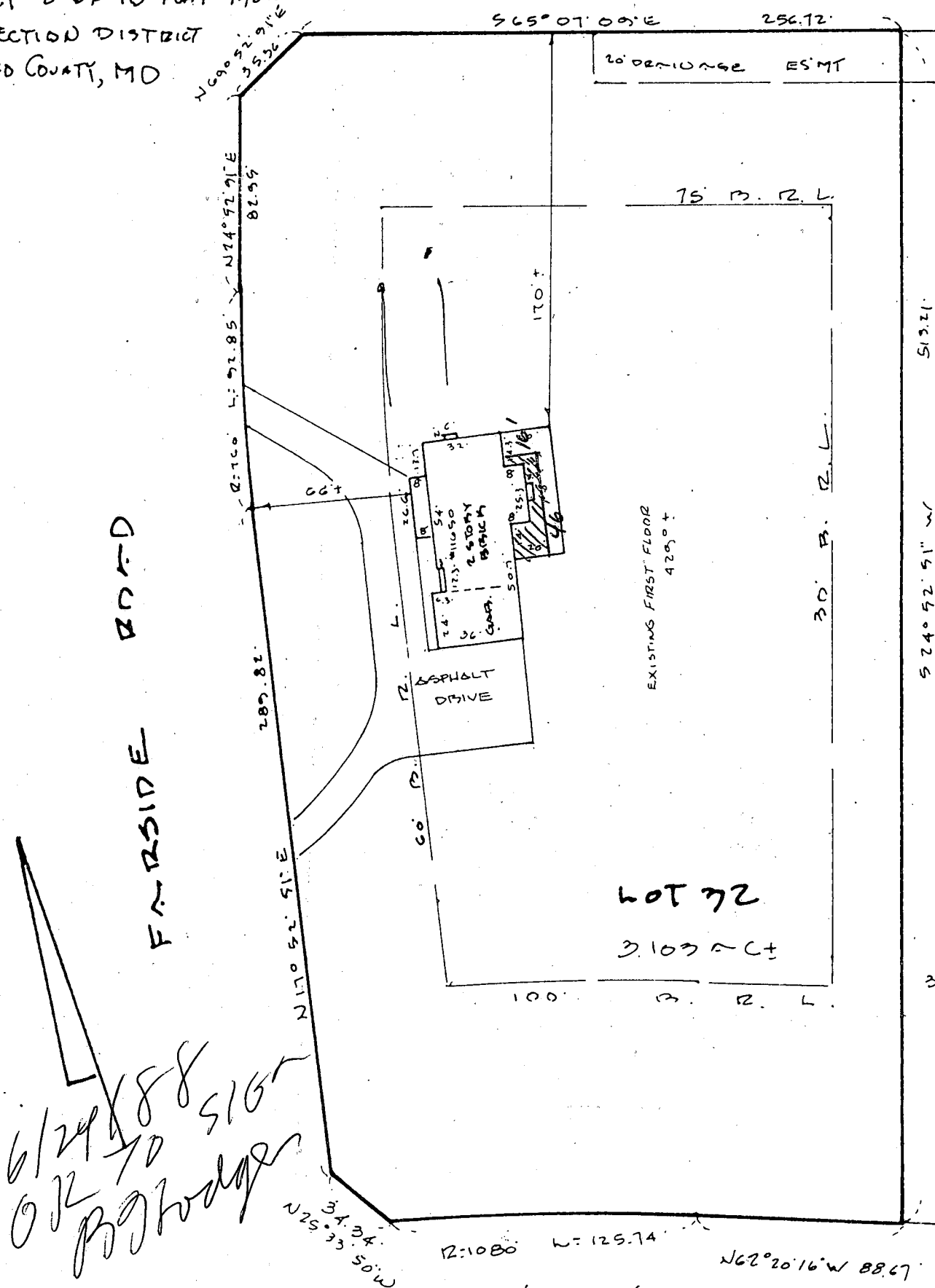

LOCATION SURVEY PLAT

HOMELAND

Property known as: **Lot 32**

PLAT OF FAR SIDE

LOTS 1, 2, 4, 7, 30 & 32

SHEET 2 OF 10 PLAT 4406

3rd ELECTION DISTRICT

HOWARD COUNTY, MD

THIS PLAT CAN NOT BE USED TO ESTABLISH PROPERTY LINES OR CORNERS.

FOXSPUR COURT

S65°07'00"E

256.12'

20' DRAINAGE ESMT

3rd ELECTION DISTRICT
HOWARD COUNTY, MD

300/20393
Proposed deck is
Not in conflict with
well or septic
Recommend approval,
R/R 9/15/99

FAR SIDE ROAD

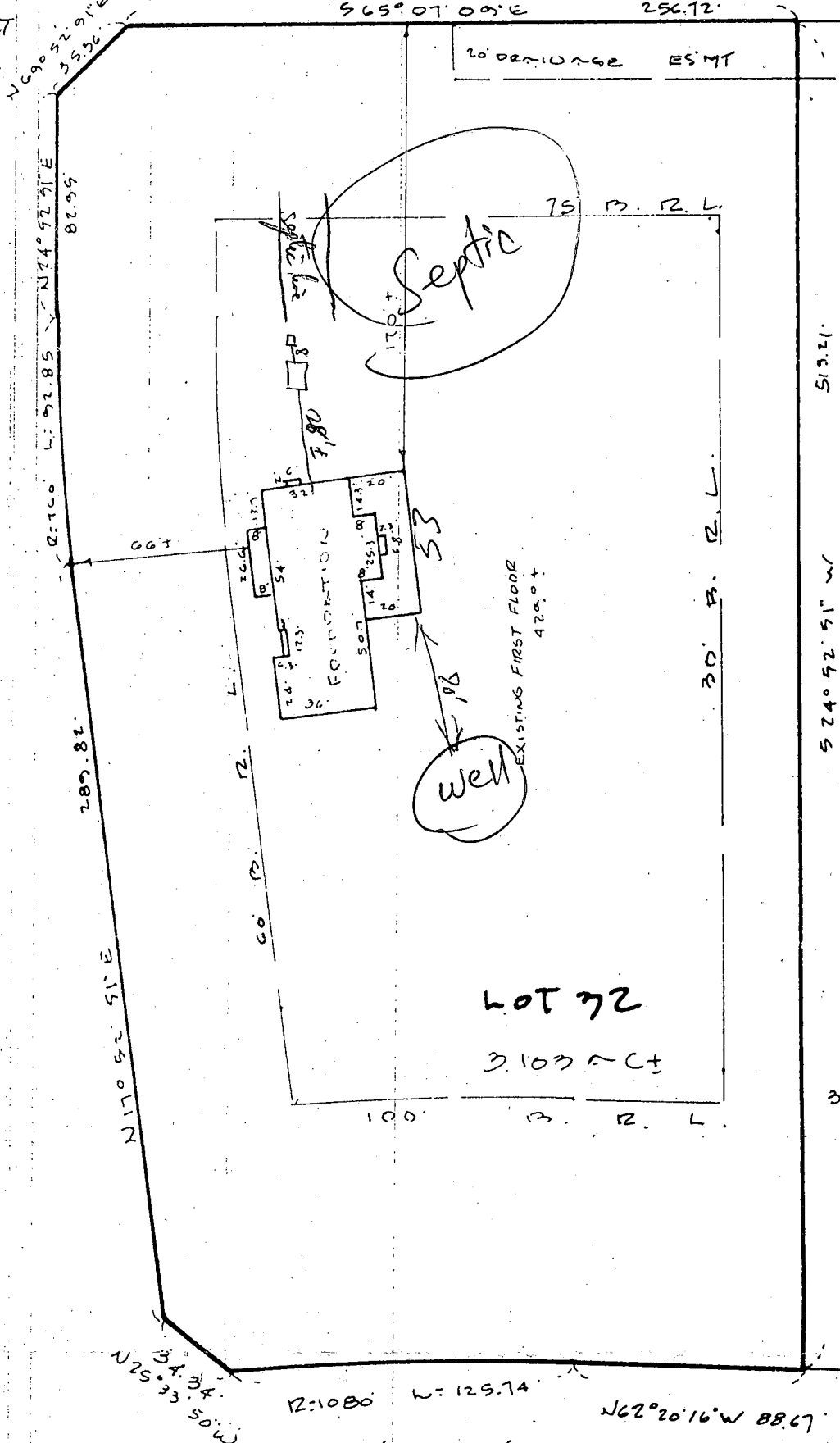
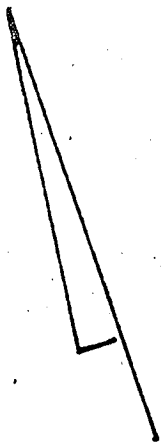

LOT 32

3.107 AC

LOCATION SURVEY PLAT

HOMWOOD ROAD

CERTIFICATION:

This is to certify that I have surveyed
the property known as:

FAR SIDE ROAD

for the purpose of locating the im-
provements thereon, and the improvements
are located as shown.

SEAL

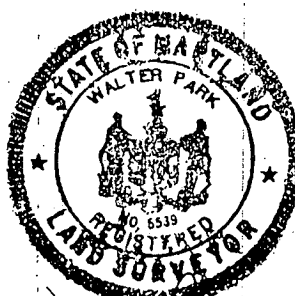

Walter Park

SCALE 1"=60' DATE 11-7-1985

PHONE
828-9060 TOWSON
730-9060 COLUMBIA

HUDKINS ASSOCIATES, INC.
Surveyors and Subdivision Designers

SUITE 231, JOSEPH SQUARE
5485 HARPERS FARM ROAD
COLUMBIA, MARYLAND 21044
5539