

Approved
(6/6)
8/20/79

P 29625
A 28830

PERMIT

SEWAGE DISPOSAL SYSTEM

MARYLAND STATE DEPARTMENT OF HEALTH

HOWARD COUNTY

ELLICOTT CITY

DISTRICT 4th

DATE 3/29/79

INDEXED

Kenneth Allen

IS PERMITTED TO INSTALL X ALTER

ADDRESS 2388 Route 97, Cookesville, Md. 21723 PHONE 489-7095

SUBDIVISION Allen Property ROAD LOT 1

PROPERTY OWNER Kennth Allen

ADDRESS 15050 Carrs Mill Road Woodbine, Md. 21797

SPECIFICATIONS 3 bedroom

SEPTIC TANK CAPACITY 1000 GALLONS

DRAIN FIELD DEPTH FEET, BOTTOM AREA SQ. FT.

DEEP TRENCH DEPTH FEET, BOTTOM AREA SQ. FT.

SEEPAGE PITS ABSORBENT SIDE-WALL AREA 300 SQ. FT. per bedroom

INLET PIPE 3 FT. BELOW ORIGINAL GRADE. MAXIMUM DEPTH 11 FT. BELOW ORIGINAL GRADE

EFFECTIVE DEPTH AT FT. BELOW ORIGINAL GRADE.

LOCATE DISPOSAL AREA FT. FROM LOT LINE AND FT. FROM LOT LINE AS SEEN WHEN

FACING LOT FROM

Dry Well - 335 feet from edge of Carrs Mill Road and 130 feet from left of property line

line Trench to be added if 4 bedroom or trench 60 feet long - 11 feet deep -

8 foot of stone and two (2) inspections. Trench to follow contour of ground.

PLANS APPROVED BY Jim Stayer DATE 12/13/78

COVER NO WORK UNTIL INSPECTED AND APPROVED.

NEITHER THE HOWARD COUNTY COUNCIL NOR THE HEALTH DEPARTMENT IS RESPONSIBLE FOR THE SUCCESSFUL OPERATION OF ANY SYSTEM.

NOTE: IF TRENCH IS USED CALL FOR INSPECTION BEFORE PLACING GRAVEL IN TRENCH.

NOTE: NO DRY WELL SHALL EXCEED 15 FOOT IN DIAMETER.

NOTE: ALL PIPE FROM HOUSE TO DISPOSAL AREA MUST BE CAST IRON.

PERMIT VOID AFTER THREE YEARS.

NOTE: INSTALL STAND PIPE ON SEPTIC TANK AND DRY WELL. STAND PIPES MUST BE 6 INCHES IN DIAMETER. CAST IRON, CONCRETE OR TERRA COTTA ACCEPTED.

*INSTALLER IS RESPONSIBLE FOR OBTAINING FINAL APPROVAL ON THIS PERMIT.

A 28830

A98830
 15050 Carrs Mill Rd
 Allen Property 6/6

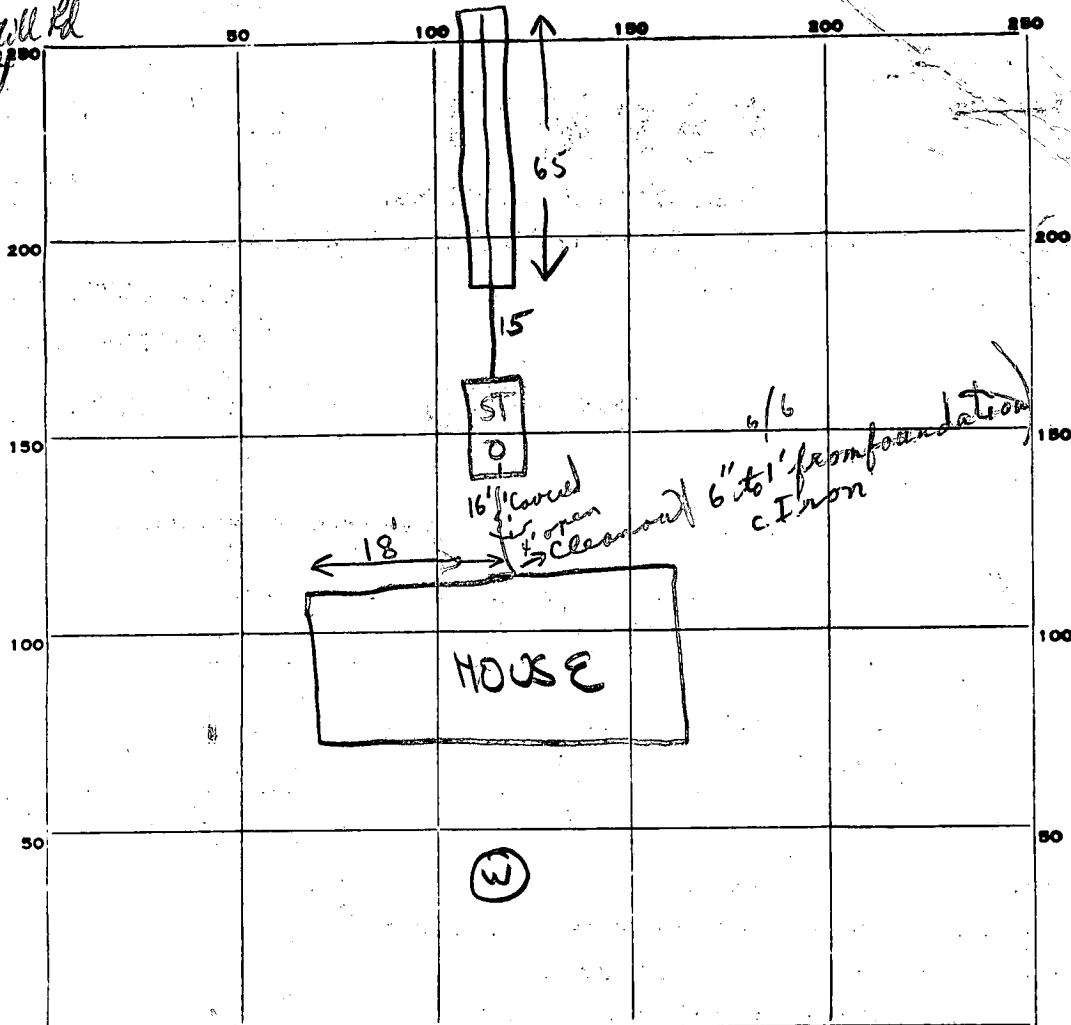

65
 18
 520

INDICATE NORTH. - NAME ADJOINING ROADWAY AS BASE LINE.

CARR'S MILL

PERMIT CARD

SEPTIC TANK, LEVEL

1000

Rect.

house

CLEANOUTS

ST

reinforced

plastic as per 34

DISTRIBUTION BOX, LEVEL

TILE FIELD, DEPTH

11

FT.

TRENCH WIDTH

2

FT.

GRAVEL DEPTH

8

FT.

TOTAL LENGTH

65

FT.

NUMBER OF TRENCHES

1

TOTAL BOTTOM AREA

1520

SEEPAGE PITS, INSIDE DIAMETER

FT.

DEPTH BELOW INLET

FT.

ABSORBENT AREA

SQ. FT.

REMARKS

5 June 79 - Trench OK for stove. (GCK)

5 June 79 - OK to backfill septic tank 3' trench. Call (KN)

for final who have connection made (GCK)

P.M. 6/6/79 Checked house connection - it was partially covered. Hold for inspection (4' at house only) stop all work.

7 June 79 Obtained statement from Allen - Final OK. (GCK)

DATE SYSTEM APPROVED

6/7

7 June 79 as per above

INSPECTOR

H. Keller

Note:

June 7, 1979

Installation
 of cast iron
 Pipe from
 house to
 septic tank
 by Kenny Allen

(KN)



KW HATFIELD

DEPARTMENT OF PLANNING & ZONING

Charles I. Ecker, County Executive

March 14, 1991

TO: Barbara Hesse, Director
Environmental Health

FROM: Valerie Vasilas, Zoning Inspector V.V.
Division of Zoning Administration
and Enforcement

THRU: William F. O'Brien, Chief W.F.O.
Division of Zoning Administration
and Enforcement

RE: 15050 Carrs Mill Road
Zoning Complaint No. 91-17

Recently the Department of Planning and Zoning received a complaint regarding an illegal construction business operating in a residential zone. Upon inspection, three fuel dispensers were observed on the subject property.

Please investigate this matter for environmental health and safety codes and notify this Division of the results of your investigation.

WFO/VV:bsw

Howard County

Internal Memorandum

Subject: Route 97
Zoning Violation Case 91-15
→ 2398 27.97

DATE: March 7, 1991

TO: Barbara Hesse, Director
Department of Environmental Health

THRU: William F. O'Brien, Chief 303
Division of Zoning Administration and Enforcement

FROM: Valerie Vasilas, Zoning Inspector V.V.
Division of Zoning Administration and Enforcement

313-2393

Recently the Department of Planning and Zoning received a complaint regarding an illegal construction business operating in a residential zone. The inspection revealed what appeared to be an occupied mobile home on the adjoining property behind 15050 Carrs Mill Road. Please investigate this matter for proper sanitary codes and notify this Division of the results of your investigation.

WFO/VV/sw:2398

where Von
{MOBILE HOME}

Craig

What they are asking about is
a well + septic system.

BHB

COORDINATES		
NO.	NORTH	EAST
1	10647.826	7166.494
2	10630.126	7544.442
3	10183.131	7419.204
4	10206.494	7195.322
5	10499.958	5006.544
6	10436.731	5250.565
7	9806.783	5242.320
8	9907.321	5087.023
9	9999.301	4981.824
10	10000.000	5000.000

CURVE DATA					
NO.	RAD.	TAN.	DELTA	LEN.	CHORD
A	645.00'	93.47'	16°29'-30"	185.64'	N 57°04'-53"W 185.00'
B	645.00'	356.45'	57°51'-00"	651.24'	N 77°45'-08"W 623.96'
C	668.34'	114.18'	19°23'-22"	226.17'	N 84°02'-34"W 225.10'
D	668.34'	340.00'	53°55'-38"	629.47'	N 79°43'-17"W 606.08'
E	646.26'	200.00'	34°23'-30"	387.92'	N 69°57'-13"W 382.12'

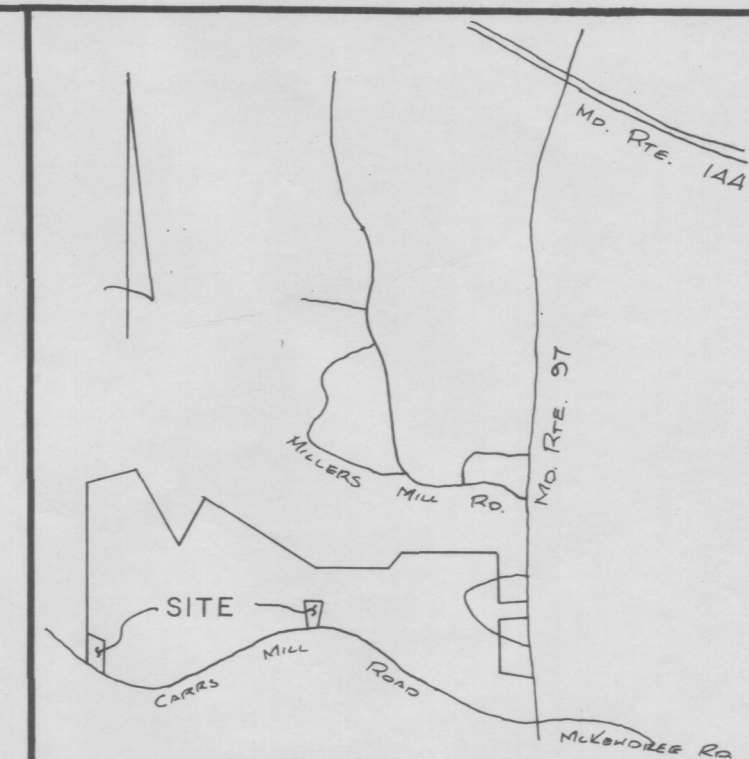

VICINITY MAP
SCALE: 1"=2000'

HARRY H. RIPPEON
150/216

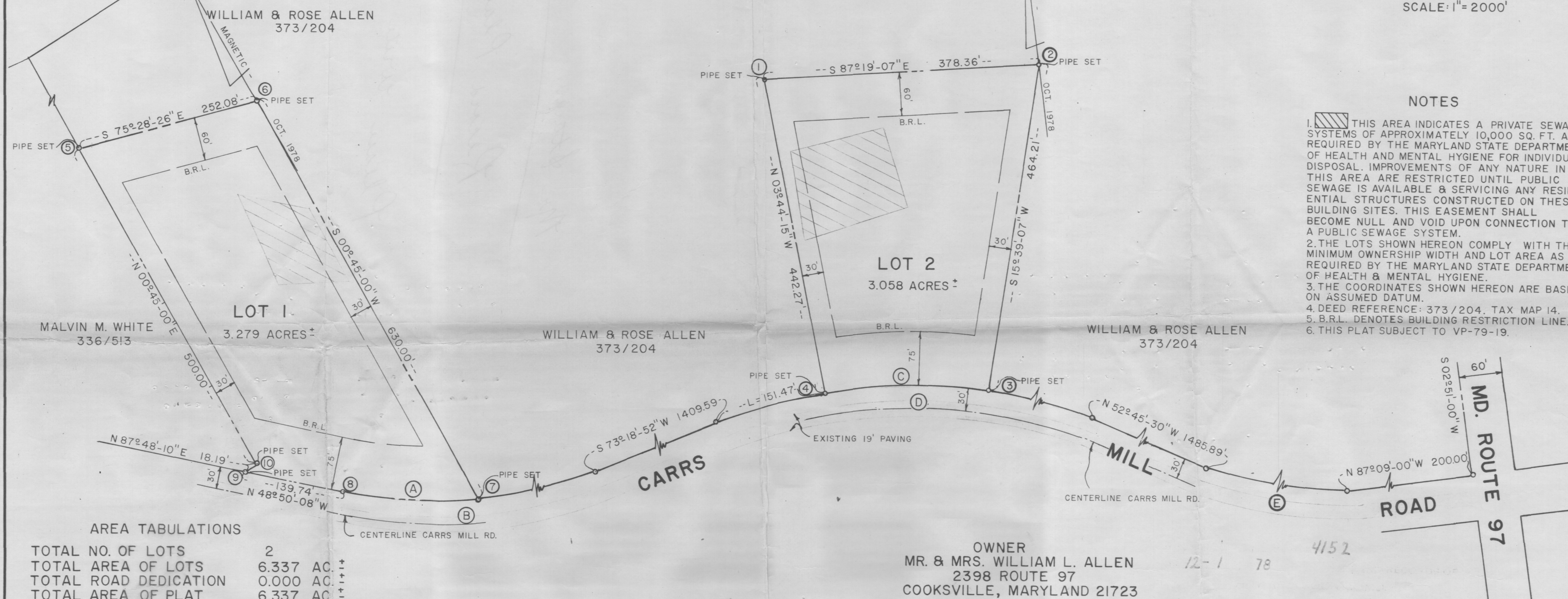

NOTES

- THIS AREA INDICATES A PRIVATE SEWAGE SYSTEMS OF APPROXIMATELY 10,000 SQ. FT. AS REQUIRED BY THE MARYLAND STATE DEPARTMENT OF HEALTH AND MENTAL HYGIENE FOR INDIVIDUAL DISPOSAL. IMPROVEMENTS OF ANY NATURE IN THIS AREA ARE RESTRICTED UNTIL PUBLIC SEWAGE IS AVAILABLE & SERVICING ANY RESIDENTIAL STRUCTURES CONSTRUCTED ON THESE BUILDING SITES. THIS EASEMENT SHALL BECOME NULL AND VOID UPON CONNECTION TO A PUBLIC SEWAGE SYSTEM.
- THE LOTS SHOWN HEREON COMPLY WITH THE MINIMUM OWNERSHIP WIDTH AND LOT AREA AS REQUIRED BY THE MARYLAND STATE DEPARTMENT OF HEALTH & MENTAL HYGIENE.
- THE COORDINATES SHOWN HEREON ARE BASED ON ASSUMED DATUM.
- DEED REFERENCE: 373/204, TAX MAP 14.
- B.R.L. DENOTES BUILDING RESTRICTION LINE.
- THIS PLAT SUBJECT TO VP-79-19.

APPROVED FOR PRIVATE WATER & PRIVATE SEWAGE SYSTEMS.
HOWARD COUNTY HEALTH DEPARTMENT.

John C. Mellema Sr. 11-22-78
COUNTY HEALTH OFFICER DATE

APPROVED: HOWARD COUNTY OFFICE OF PLANNING AND ZONING.

James L. Harris 11-29-78
DIRECTOR DATE

APPROVED: FOR STORM DRAINAGE & PUBLIC ROADS. HOWARD COUNTY DEPARTMENT OF PUBLIC WORKS.

Richard E. Freudenberger 11/28/78
DIRECTOR DATE

SURVEYOR'S CERTIFICATE

I HEREBY CERTIFY THAT THE FINAL PLAT SHOWN HEREON IS CORRECT; THAT IT IS A SUBDIVISION OF PART OF THE LANDS CONVEYED BY JOHN H. ROYER, JR. AND MARY J. ROYER, HIS WIFE, TO WILLIAM L. ALLEN AND ROSE F. ALLEN HIS WIFE, BY DEED DATED AUGUST 31, 1961, AND RECORDED IN THE LAND RECORDS OF HOWARD COUNTY, IN LIBER 373 FOLIO 204, AND THAT ALL MONUMENTS ARE IN PLACE AS SHOWN IN ACCORDANCE WITH THE ANNOTATED CODE OF MARYLAND, AS AMENDED.

10-19-78
DATE

John C. Mellema Sr.
JOHN C. MELLEMA, SR.
REGISTERED SURVEYOR
MD. REG. NO. 107

OWNER'S DEDICATION

I WILLIAM L. ALLEN, AND ROSE F. ALLEN, OWNERS OF THE PROPERTY SHOWN AND DESCRIBED HEREON, HEREBY ADOPT THIS PLAN OF SUBDIVISION, AND IN CONSIDERATION OF THE APPROVAL OF THIS FINAL PLAT BY THE OFFICE OF PLANNING AND ZONING, ESTABLISH THE MINIMUM BUILDING RESTRICTION LINES AND GRANT UNTO HOWARD CO., MARYLAND, ITS SUCCESSORS AND ASSIGNS, (1) THE RIGHT TO LAY, CONSTRUCT AND MAINTAIN SEWERS, DRAINS, WATER PIPES, AND OTHER MUNICIPAL UTILITIES AND SERVICES, IN AND UNDER ALL ROADS AND STREET RIGHT-OF-WAYS AND THE SPECIFIC EASEMENT AREAS SHOWN HEREON; (2) DEDICATE TO PUBLIC USE THE BEDS OF THE STREETS AND/OR ROADS AND FLOODPLAINS AND OPEN SPACE WHERE APPLICABLE, AND FOR ONE DOLLAR (1.00) CONSIDERATION, HEREBY GRANT THE RIGHT AND OPTION TO HOWARD COUNTY TO ACQUIRE THE FEE SIMPLE TITLE TO THE BEDS OF THE STREETS AND/OR ROADS AND FLOODPLAINS AND OPEN SPACE WHERE APPLICABLE; (3) THAT NO BUILDING OR SIMILAR STRUCTURE OF ANY KIND SHALL BE ERRECTED ON OR OVER THE SAID EASEMENTS AND RIGHT-OF-WAYS; AND (4) IT IS FURTHER AGREED THAT MAINTENANCE OF ALL WATERWAYS, DRAINAGE EASEMENTS AND/OR FLOODPLAINS SHOWN HEREON ARE THE RESPONSIBILITY OF THE PROPERTY OWNERS, ITS SUCCESSORS AND ASSIGNS.

WITNESS MY HAND THIS 25th DAY OF OCTOBER 1978.

William L. Allen
OWNER

Rose F. Allen
OWNER

Henry R. Gray
WITNESS

JOHN C. MELLEMA SR., INC.

LAND SURVEYORS

3704 MACTAVISH AVE. - BALTIMORE, MARYLAND 21229

ALLEN PROPERTY

LOTS 1 & 2

4TH ELECTION DISTRICT
HOWARD COUNTY, MARYLAND
OCTOBER 19, 1978 - SCALE: 1"=100'

B 1	5641	SEQUENCE NO. (WRA USE ONLY)	STATE OF MARYLAND WATER RESOURCES ADMINISTRATION TAWES STATE OFFICE BLDG., ANNAPOLIS, MARYLAND 21401 APPLICATION FOR PERMIT TO DRILL WELL	WRA PERMIT NUMBER HO 73-3101V FILL IN THIS FORM COMPLETELY
1 2 3 (SEQ. NO.) 6 (THIS NUMBER IS TO BE PUNCHED IN COLS. 3-6 ON ALL CARDS)				

DATE RECEIVED (WRA USE ONLY) 12/22/78 9:00 A.M. 8:30/1st	OWNER COL 15 LAST NAME ALLEN COL 34 FIRST NAME Kenneth COL 55 STREET OR RFD 2388 RT 97 COL 56 POST OFFICE Cooksville Col 57 Md. 28 COL 76
--	--

B 1	CONTINUED	DRILLER INFORMATION
1 2 3 (SEQ. NO.) 6		
DATE	Dec 6, 1978	LICENSE NUMBER 273 77 80
FIRST NAME	Ralph	DRILLER LAST NAME MAYNE
SIGNATURE Ralph Mayne		

B 2	WELL INFORMATION
1 2 3 (SEQ. NO.) 6	
MAXIMUM PUMPING RATE (GALLONS PER MINUTE) 5 8 12	
AVERAGE DAILY QUANTITY NEEDED (GALLONS PER DAY) 500 14 20	
USE FOR WATER (CIRCLE APPROPRIATE BOX)	
<input checked="" type="radio"/> D HOME (SINGLE OR DOUBLE HOUSEHOLD UNIT ONLY)	
<input type="radio"/> F FARMING, AGRICULTURE, IRRIGATION	
<input type="radio"/> I INDUSTRIAL, COMMERCIAL, STATE AND FEDERAL GOVERNMENT.	
<input type="radio"/> M MUNICIPAL WATER SUPPLY	
<input type="radio"/> P PRIVATE WATER COMPANY	
<input type="radio"/> T TEST	
MUST HAVE STATE HEALTH DEPT. APPROVAL	

APPROXIMATE DEPTH OF WELL	150 24 28 FEET
APPROXIMATE DIAMETER OF WELL	6 (NEAREST INCH)
METHOD OF DRILLING USED (CIRCLE APPROPRIATE METHOD)	
BORED (OR AUGERED) JETTED DRIVEN	
30-37 AIR-ROTARY AIR-PERCUSSION ROTARY (HYDRAULIC ROTARY)	
CABLE REVERSE-ROTARY DRIVE-POINT	
OTHER (DESCRIBE)	

REPLACEMENT OR DEEPEINED WELLS (CIRCLE APPROPRIATE BOX)	
<input checked="" type="radio"/> N THIS WELL WILL NOT REPLACE AN EXISTING WELL	
<input type="radio"/> Y THIS WELL WILL REPLACE A WELL THAT WILL BE ABANDONED AND SEALED	
<input type="radio"/> S THIS WELL WILL REPLACE A WELL THAT WILL BE USED AS A STANDBY	
<input type="radio"/> D THIS WELL WILL DEEPEIN AN EXISTING WELL PERMIT NUMBER OF WELL TO BE REPLACED OR DEEPEINED (IF AVAILABLE)	
41 52	

NOT TO BE FILLED IN BY DRILLER (WRA USE ONLY)	
APPROPRIATION PERMIT NUMBER	ENGINEER REVIEW DISTRICT NO.
54 63	65
FORCE	WRITE INITIALS IN BOX
67 68	CONDITIONS
	70 71 72 73 74 75 76 77 78 79

B 4	CONTINUED	HEALTH DEPARTMENT APPROVAL
1 2 3 (SEQ. NO.) 6		
41	S	STATE HEALTH (CIRCLE BOX)
MO. DAY YR.		COUNTY NAME Howard
DATE 12 08 78		COUNTY NO. 1729320
43		APPROVED BY Donald W. Monaghan, Sanitarian

B 5	SPECIAL CONDITIONS 8-63 (WRA USE ONLY)
1 2 3 (SEQ. NO.) 6	

B 3	LOCATION OF WELL
1 2 3 (SEQ. NO.) 6	
COUNTY	Howard (DO NOT ABBREVIATE COUNTY NAME)
SUBDIVISION	Allen PROPERTY
SECTION	23
LOT	41
NEAREST TOWN	Cooksville
MILES FROM TOWN (ENTER 0 IF IN TOWN)	2 miles

B 4	DIRECTION FROM TOWN (CIRCLE APPROPRIATE BOX)
1 2 3 (SEQ. NO.) 6	
<input checked="" type="radio"/> N NORTH <input type="radio"/> E EAST <input type="radio"/> NE NORTHEAST <input type="radio"/> SE SOUTHEAST	
<input checked="" type="radio"/> S SOUTH <input type="radio"/> W WEST <input type="radio"/> NW NORTHWEST <input type="radio"/> SW SOUTHWEST	
NEAR WHAT ROAD CARRS MILL RD.	
ON WHICH SIDE OF ROAD (CIRCLE APPROPRIATE BOX)	
<input checked="" type="radio"/> N NORTH <input type="radio"/> S SOUTH <input type="radio"/> E EAST <input type="radio"/> W WEST	
DISTANCE FROM ROAD (ENTER DISTANCE AND CIRCLE APPROPRIATE BOX)	
150 34 37 38 39	

DRAW A SKETCH BELOW SHOWING LOCATION OF WELL IN RELATION TO NEARBY TOWN, ROADS, AND STREAMS WITH NORTH IN THE DIRECTION OF THE ARROW, AND GIVE DISTANCE FROM WELL TO NEAREST ROAD JUNCTION OR STREAM CROSSING SHOWN ON Y SKETCH. ALSO SHOW, BY MEANS OF AN "X", THE WELL LOCATION IN THE BOX BELOW AND THE BOX NUMBER FROM THE WELL LOCATION MAP.

N	
COOKSVILLE	
12/23/78	
39' Well Casing P.W.D.	
11 Bags of cement P.W.D.	
38' Well Shroud	
well 150'	
CARRS MILL RD.	
House attached behind well	
{ No house }	
{ No sign }	
{ this is noted }	
Casing out of ground	
C.B.S.	
BOX NUMBER	
E 790	
N 630	
NORTH COORDINATE	
50 51 52 53 54 55	
EAST COORDINATE	
0790110	
57 58 59 60 61 62 63	
ELEVATION AT WELL HEAD (FEET)	
65 66 67 68	
0/0	
5/0	

Well 308.5

House

FF 306.5
Base 298.5
Inv 301.5

Tank

Inv . 300.2
Exist. 304.0

Drain Field

Inv. 299.5
Exist. 302.5

Drain field to be 60' in length.
3' below exist. grade to a depth
of 11'. Total ef. drainage area
is 600 sq. ft.

1/23/74
D

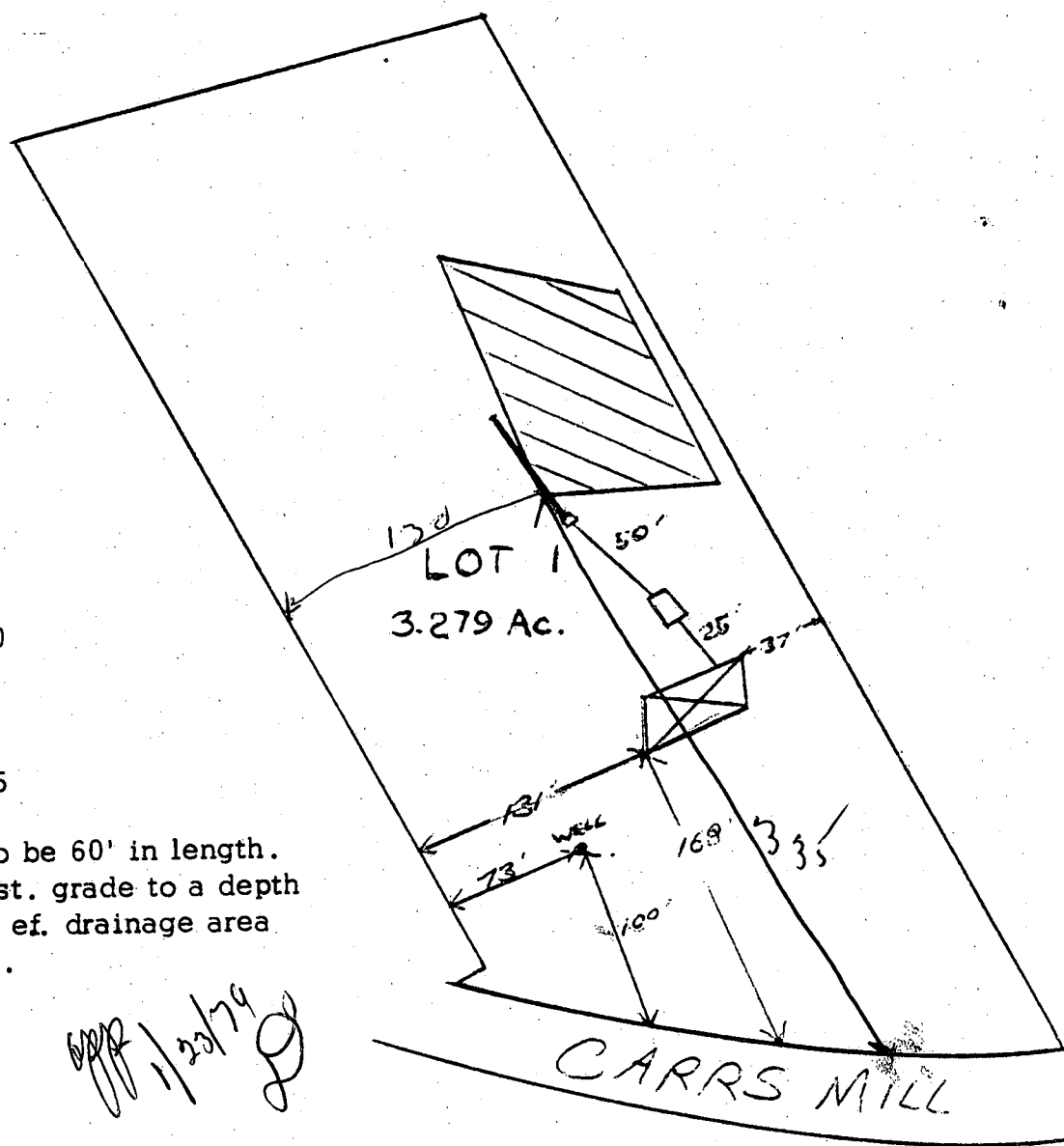

APPLICATION

SEWAGE DISPOSAL TESTING

A 28830

STATE OF MARYLAND - DEPARTMENT OF HEALTH AND MENTAL HYGIENE

P _____

HOWARD COUNTY HEALTH DEPARTMENT
ENVIRONMENTAL HEALTH SERVICES

P.O. BOX 476 ELLICOTT, MARYLAND 21043
TELEPHONE: 992-2330

DISTRICT 4th

DATE 9/8/78

specs - next page

TO: THE COUNTY HEALTH OFFICER
ELLICOTT CITY, MARYLAND

I, HEREBY, APPLY FOR THE NECESSARY TEST IN ORDER TO CONSTRUCT (OR RECONSTRUCT) A SEWAGE DISPOSAL SYSTEM.

PROPERTY OWNER John Mellema (~~Allen property~~) Kenneth Allen

ADDRESS 3704 Maclavish Ave., Balto., Md. 21229 PHONE _____

PROPERTY LOCATION 2388 Route 97, Cookville, Md. - 489-7095

SUBDIVISION _____ LOT NO. Parcel A 1

ROAD AND DESCRIPTION Carrs Mill Road

SIZE OF LOT 3.3 acres TYPE BLDG. 3 or 4 bedrooms

THE SYSTEM INSTALLED UNDER THIS APPLICATION IS ACCEPTABLE ONLY UNTIL PUBLIC FACILITIES BECOME AVAILABLE.

I FULLY UNDERSTAND THE FEE CONNECTED WITH THE FILING OF THIS PERC TEST APPLICATION IS NON-REFUNDABLE UNDER

ANY CIRCUMSTANCES.

SIGNATURE OF APPLICANT /s/ John Mellema

BLDG. PERMIT SIGNED
AND RETURNED 1/23/79
Serial No. 38287

APPROVED BY [Signature] FOR Septic DATE 12/13/78

REJECTED BY _____ FOR _____ DATE _____

HOLD PENDING FURTHER TESTS _____ DATE _____

REASONS FOR REJECTION OR HOLDING _____

THIS IS NOT A PERMIT

LOT 5A

SOIL PROFILE

0-3 FT
SANDY
CLAY
3-12 FT
SANDY
CLAY, SMALL
STONES

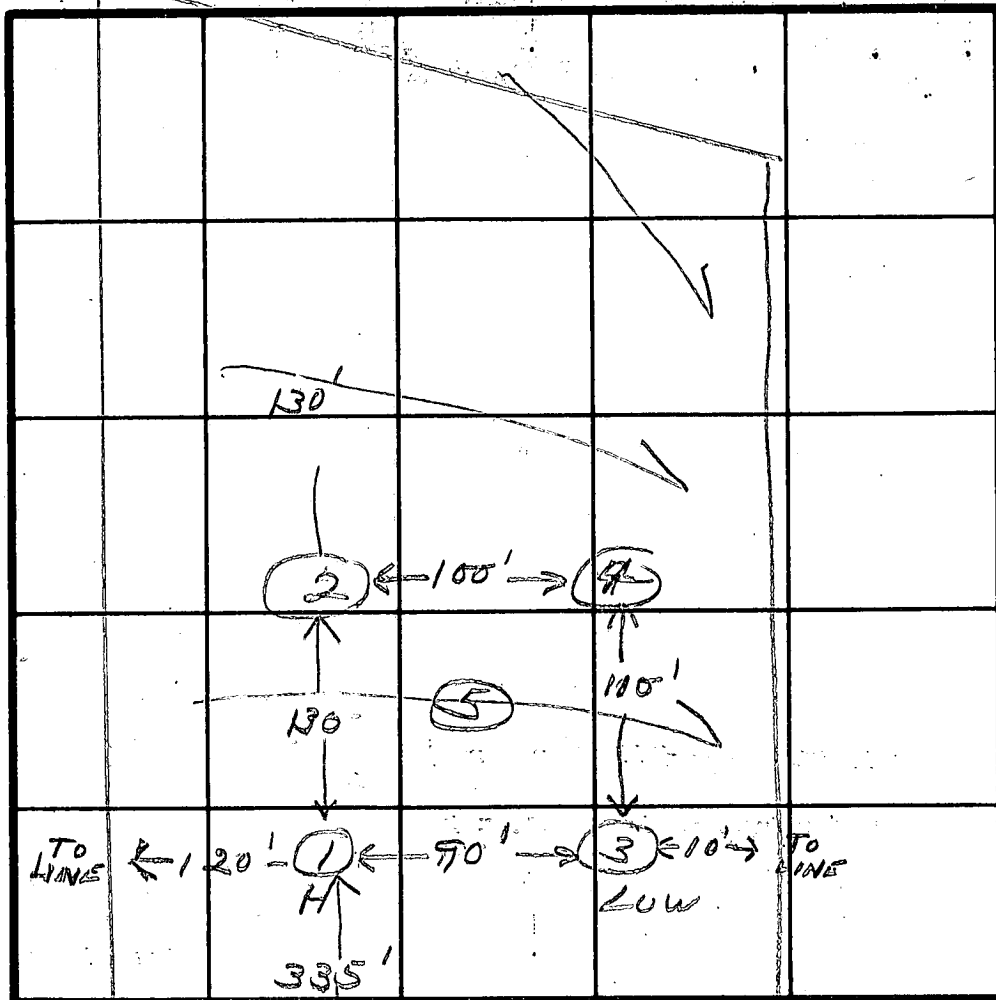

INDICATE NORTH - NAME ADJOINING ROADWAY AS BASE LINE.

CARRS MILL RD

DATE	TEST NO.	DEPTH	PRE-WET		TEST - 1" DROP		TIME
			START	STOP	START	STOP	
9/18/78	1S	3	1:06	1:09	1:09	1:12	3
	1D	12	1:05	1:07	1:07	1:12	5
	2	3 1/2	VISUAL				
	2	12					
	3S	4	1:14	1:16	1:16	1:20	4
	3D	12	1:15	1:17	1:17	1:20	3
	4S	3 1/2	1:22	1:24	1:24	1:27	3
	4D	12	1:21	1:24	1:24	1:29	5
	5	12	VISUAL				

REMARKS _____

TYPE OF SOIL _____

TESTED BY JS ALSO PRESENT KEN ALLEN