

PERMIT

Approved 1/12/81
Stayer
P 31643
A 28843

SEWAGE DISPOSAL SYSTEM

MARYLAND STATE DEPARTMENT OF HEALTH

HOWARD COUNTY

ELLICOTT CITY

DISTRICT 4th

DATE 10/2/81

INDEX

04-339886

12/23/82
1/12/83
A.M. please
~~1/27/82~~
~~1/27/82~~
~~AAA~~

James Gue

IS PERMITTED TO INSTALL ALTER

ADDRESS Damascus, Maryland PHONE _____

SUBDIVISION Bushy Park Estates ROAD 15655 Bushy Park Road LOT 2
Woodbine, Maryland

PROPERTY OWNER Jenkins Construction Company, Inc.

ADDRESS 229 East Main Street, Suite H, Westminster, Maryland 21157

SPECIFICATIONS 3 bedrooms

SEPTIC TANK CAPACITY 1000 GALLONS

DRAIN FIELD _____ DEPTH _____ FEET. BOTTOM AREA _____ SQ. FT.

DEEP TRENCH _____ DEPTH _____ FEET. BOTTOM AREA _____ SQ. FT.

SEEPAGE PITS _____ ABSORBENT SIDE-WALL AREA _____ SQ. FT.

INLET PIPE _____ FT. BELOW ORIGINAL GRADE. MAXIMUM DEPTH _____ FT. BELOW ORIGINAL GRADE

EFFECTIVE DEPTH AT _____ FT. BELOW ORIGINAL GRADE.

LOCATE DISPOSAL AREA _____ FT. FROM _____ LOT LINE AND _____ FT. FROM _____ LOT LINE AS SEEN WHEN
FACING LOT FROM

TRENCHES - Trench to be 90 ft. long. Inlet at 4 ft. below original grade. Maximum depth 10 ft. below original grade. Begin the trench at a point 220 feet from the front property line and 60 feet from the right property line as seen from the road. The trench should run with the contour and be directed towards the rear property line. NOTE: See approved sketch of 9/14/81 prepared by Fisher, Collins and Carter for exact description of septic system.

PLANS APPROVED BY George Keller and Frank A. Skinner DATE 1/8/79 and 9/14/81

COVER NO WORK UNTIL INSPECTED AND APPROVED.

NEITHER THE HOWARD COUNTY COUNCIL NOR THE HEALTH DEPARTMENT IS RESPONSIBLE FOR THE SUCCESSFUL OPERATION OF ANY SYSTEM.

NOTE: IF TRENCH IS USED CALL FOR INSPECTION BEFORE PLACING GRAVEL IN TRENCH.

NOTE: NO DRY WELL SHALL EXCEED 15 FOOT IN DIAMETER.

NOTE: ALL PIPE FROM HOUSE TO DISPOSAL AREA MUST BE CAST IRON.

PERMIT VOID AFTER THREE YEARS.

NOTE: INSTALL STAND PIPE ON SEPTIC TANK AND DRY WELL. STAND PIPES MUST BE 6 INCHES IN DIAMETER. CAST IRON, CONCRETE OR TERRA COTTA ACCEPTED.

*INSTALLER IS RESPONSIBLE FOR OBTAINING FINAL APPROVAL ON THIS PERMIT.

A 28843

APPLICATION

SEWAGE DISPOSAL TESTING

STATE OF MARYLAND - DEPARTMENT OF HEALTH AND MENTAL HYGIENE

A 28843

P _____

HOWARD COUNTY HEALTH DEPARTMENT
ENVIRONMENTAL HEALTH SERVICES
P.O. BOX 476 ELLICOTT, MARYLAND 21043
TELEPHONE: 992-2330

DISTRICT 4th

DATE 9/13/78

TO: THE COUNTY HEALTH OFFICER
ELLICOTT CITY, MARYLAND

I, HEREBY, APPLY FOR THE NECESSARY TEST IN ORDER TO CONSTRUCT (OR RECONSTRUCT) A SEWAGE DISPOSAL SYSTEM.

PROPERTY OWNER Fisher, Collins, & Carter

ADDRESS 8388 Court Avenue, Ellicott City, Md. PHONE _____

PROPERTY LOCATION:
SUBDIVISION Bushy Park Estates LOT NO. 2

ROAD AND DESCRIPTION Bushy Park Road

SIZE OF LOT 3 acres TYPE BLDG. 3 or 4 bedrooms

THE SYSTEM INSTALLED UNDER THIS APPLICATION IS ACCEPTABLE ONLY UNTIL PUBLIC FACILITIES BECOME AVAILABLE.

I FULLY UNDERSTAND THE FEE CONNECTED WITH THE FILING OF THIS PERC TEST APPLICATION IS NON-REFUNDABLE UNDER

ANY CIRCUMSTANCES.

BLDG. PERMIT: SIGNED
AND RETURNED 9/14/81
47667 for S.F.D.

SIGNATURE OF APPLICANT /s/ Earl Collins

APPROVED BY Frank Skinner FOR trenches DATE 9/14/81

REJECTED BY _____ FOR _____ DATE _____

HOLD PENDING FURTHER TESTS _____ DATE _____

REASONS FOR REJECTION OR HOLDING _____

THIS IS NOT A PERMIT

SOIL PROFILE

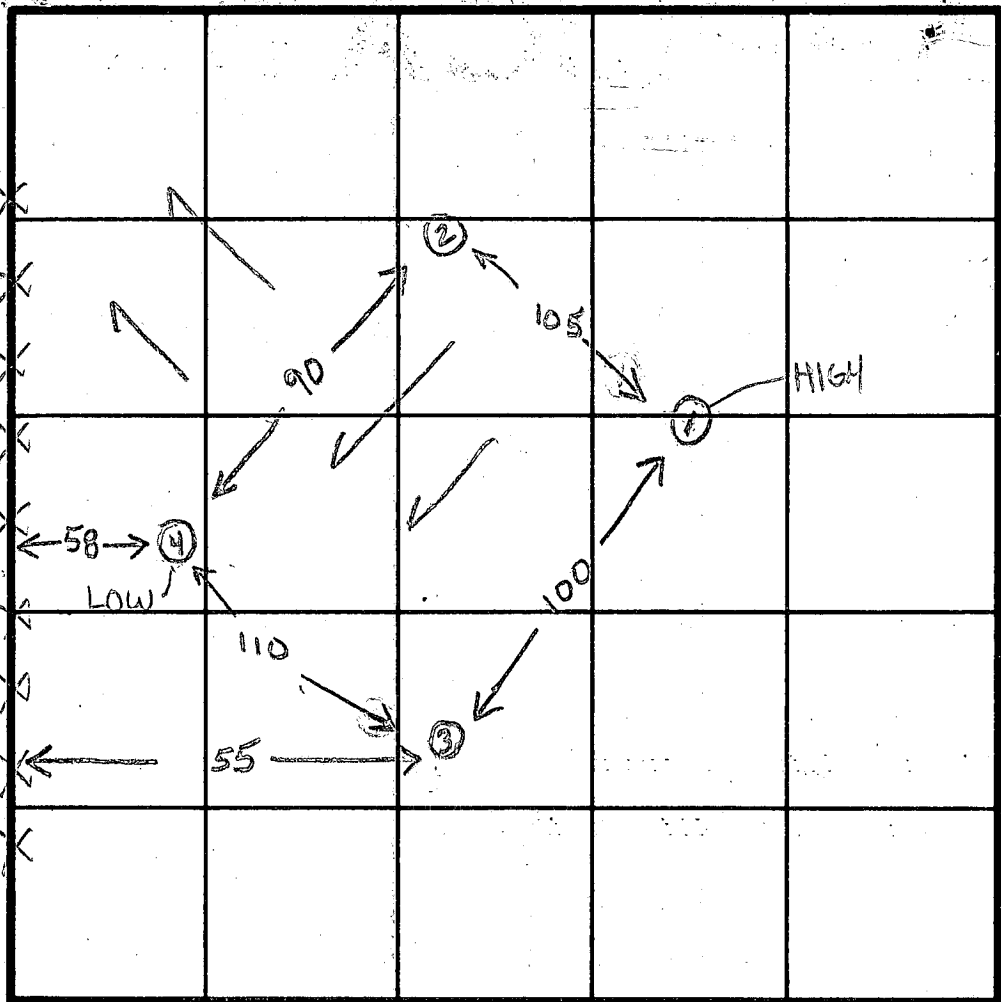
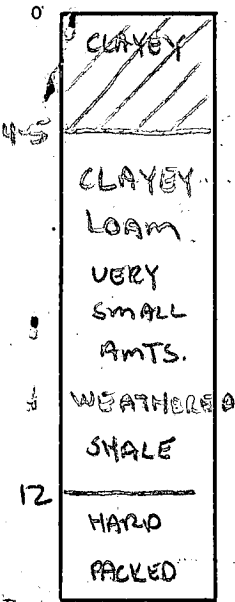

INDICATE NORTH - NAME ADJOINING ROADWAY AS BASE LINE.

BUSHY PARK

DATE	TEST NO.	DEPTH	PRE-WET		TEST - 1" DROP		TIME
			START	STOP	START	STOP	
10/5/78	15 - HIGH	4	1020	1025	1025	1033	8
	10 - HIGH	13	1020	1033	1033	1101	28
	25 - VISUAL	13	SIMILAR MATERIAL				
	35	4 1/2	1029	1032	1032	1041	9
	30	12	1029	1030	1030	1036	6
	45 - LOW	4	1036	1045	1045	1056	11
	40 - LOW	12	1036	1045	1045	1055	10
	1m	10	1116	1122	1122	1133	11

10
1134 →

$\bar{x} = 12 \text{ min}$
4 → 10

150 #
450 + 100 300
600 + 100 400

REMARKS Open Corn Field - Perc Area not as on plat

TYPE OF SOIL

TESTED BY GLK 3 JS

ALSO PRESENT SIK/Jew King

The lot shown complies with the minimum Ownership & lot area as required by the Maryland State Dept. of Health & Mental Hygiene

APPROVED: Private Water & Private Sewage Disposal System

Date 10-31-78
Howard County Health Officer

BUSHY PARK ROAD

Ex. Paving

APPROX 580' TO E DAISY ROAD

N 78° 04' W 400.00'

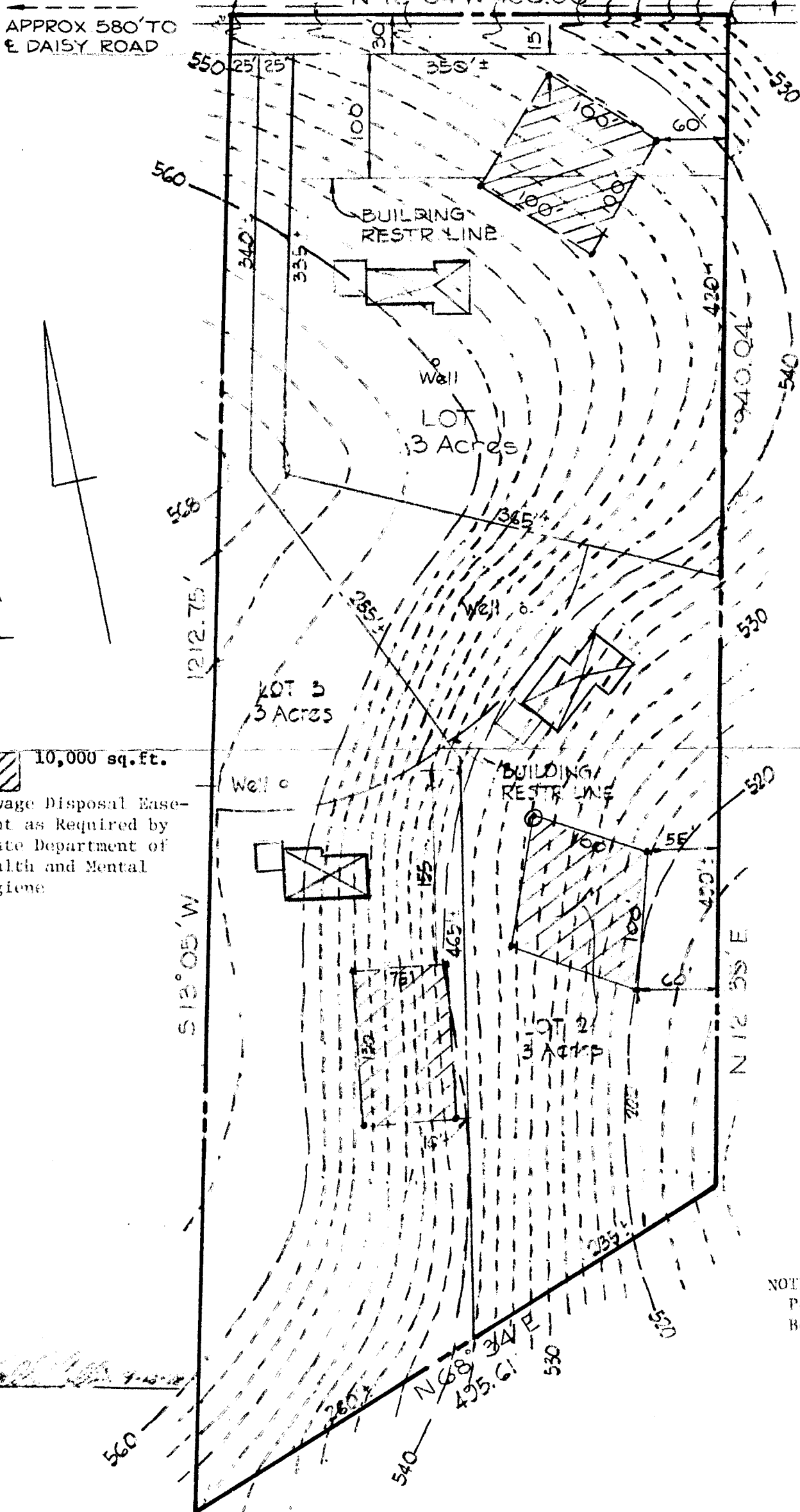

Final plat

10,000 sq. ft.
Sewage Disposal Easement as Required by State Department of Health and Mental Hygiene

NOTE:
Perc. Holes Have Been Field Located.

FISHER, COLLINS AND CARTER, INC.
CIVIL ENGINEERING CONSULTANTS
8338 COURT AVE.
ELLICOTT CITY, MARYLAND 21043

PLAN TO ACCOMPANY APPLICATION FOR PERCOLATION TESTS
CONTRACT PURCHASER
"J" AND "K" PARTNERSHIP
4th ELECTION DISTRICT HOWARD CO. MD.
SCALE: 1" = 100'
SEP. 1978

The lot shown complies with the minimum Ownership & lot area as required by the Maryland State Dept. of Health & Mental Hygiene

APPROVED: Private Water & Private Sewage Disposal System

James Goodwin 10-31-78
Date Howard County Health Officer

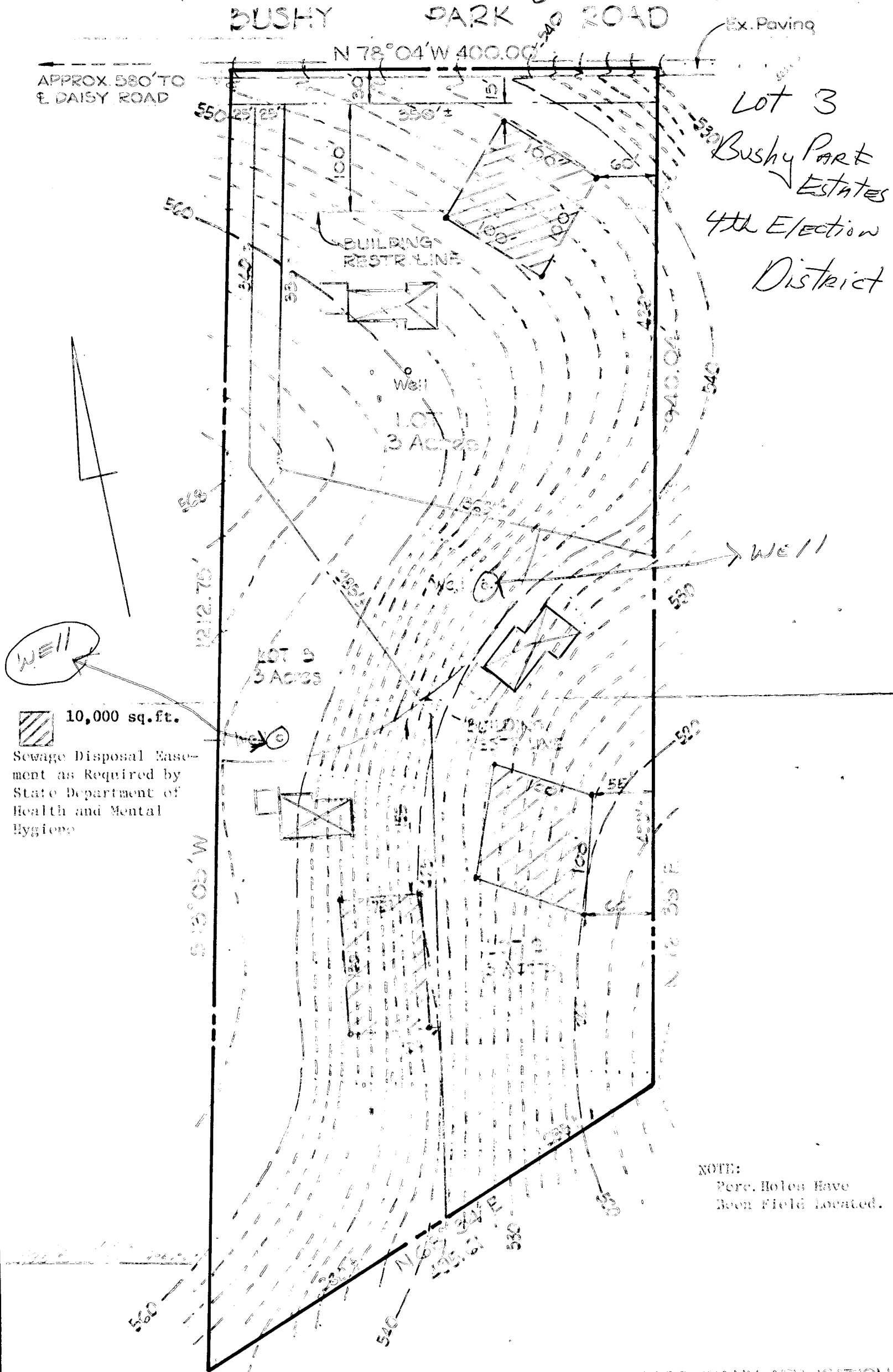

Lot 3
Bushy Park Estates
4th Election District

 10,000 sq.ft.
Sewage Disposal Easement as Required by State Department of Health and Mental Hygiene

NOTE:
Perc. Holes Have
Been Field Located.

FISHER, COLLINS AND CARTER, INC.
CIVIL ENGINEERING CONSULTANTS
8388 COURT AVE.
ELLCOTT CITY, MARYLAND 21043

PLAN TO ACCOMPANY APPLICATION
FOR PERCOLATION TEST
CONTRACT PURCHASED BY
"J AND K PARTNERSHIP"
4th ELECTION DISTRICT HOWARD CO. MD.
SCALE 1"=100'

APPROX. 550' TO
E DAISSY ROAD

 10,000 sq.ft.
Large Disposal Estate
as Required by
State Department of
Health and Mental
Hygiene

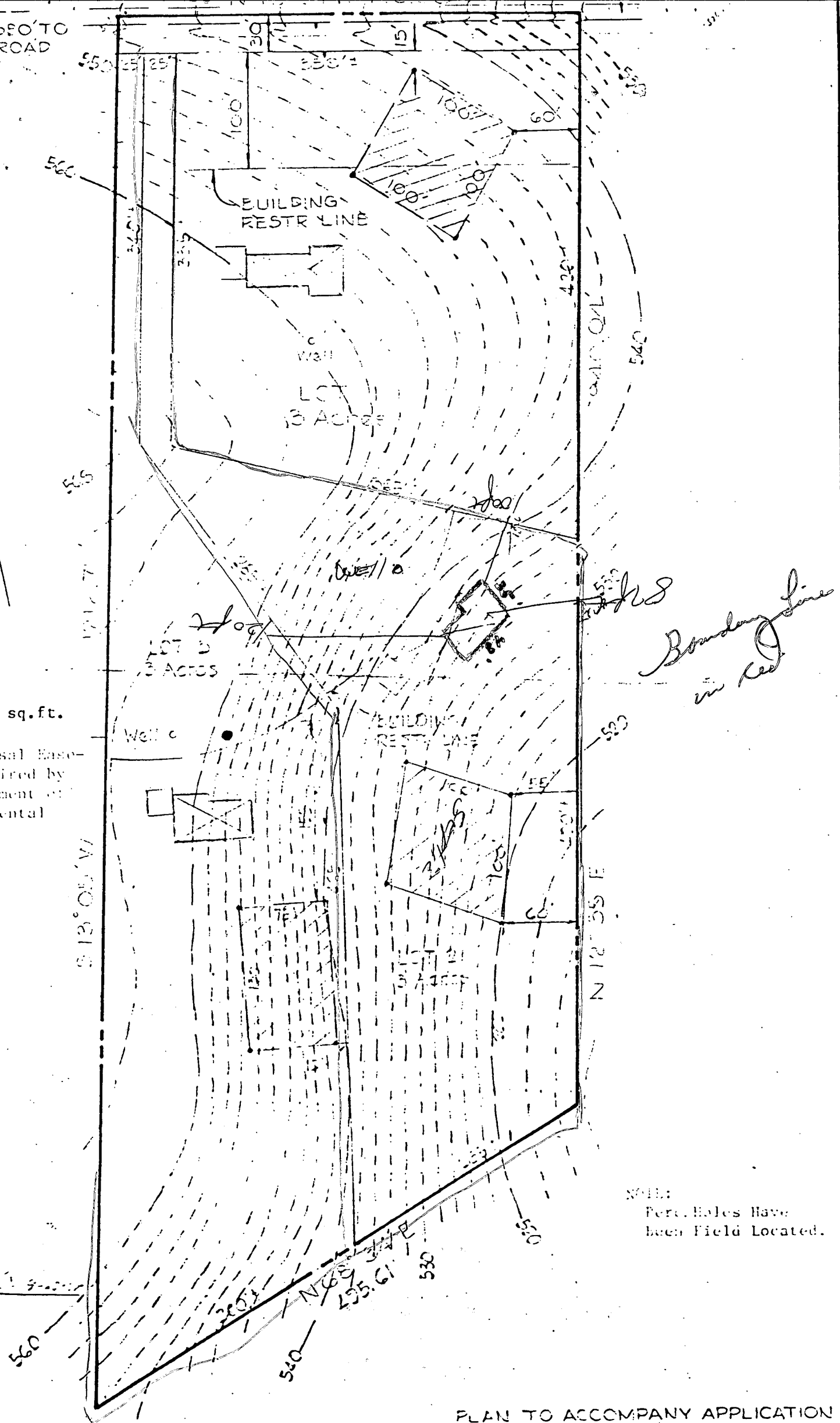

FISHER, COLLINS AND CARTER, INC.
CIVIL ENGINEERING CONSULTANTS
8388 COURT AVE.
ELLICOTT CITY, MARYLAND 21043

PLAN TO ACCOMPANY APPLICATION
FOR PERCOLATION TESTS
CONTRACT PURCHASER
"J" AND "K" PARTNERSHIP
4th ELECTION DISTRICT HOWARD CO., MD.
SCALE: 1"=100'
SEPT. 12, 1978

B 1 **7239** SEQUENCE NO. WRA USE ONLY
(THIS NUMBER IS TO BE PUNCHED IN COLS. 3-6 ON ALL CARDS)

STATE OF MARYLAND
APPLICATION FOR PERMIT TO DRILL WELL

WRA PERMIT NUMBER
H0-73-3895
fill in this form completely

please print or type

DATE RECEIVED 4-29-81
8 (WRA USE ONLY) 13
OWNER INFORMATION
Jenkins Construction Company, Inc.
LAST NAME OWNER FIRST NAME
229 E. MAIN - SUITE H
36 STREET OR RFD 55
Westminster, Md 21157
TOWN 57 STATE 76 ZIP

B 3 LOCATION OF WELL
1 2 3 6
COUNTY Howard 21
SUBDIVISION Bushy Park Ests 42
SECTION 2 44 46 48 50
NEAREST TOWN Daisy 52 71
MILES FROM TOWN (enter, o. if in town) 3 73 76 77 78 MI

B 1 CONTINUED DRILLER INFORMATION
George F. Easterday 040
DRILLER'S NAME 77 LICENSE NO. 80
George F. Easterday 4/28/81
SIGNATURE DATE

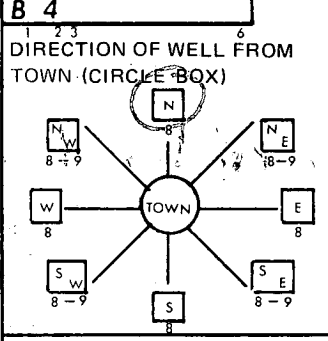

Bushy Park
11. NEAR WHAT ROAD 30
ON WHICH SIDE OF ROAD (CIRCLE APPROPRIATE BOX) WEST EAST SOUTH NORTH
600
34 DISTANCE FROM ROAD 37 (CIRCLE APPROPRIATE BOX) FT MI 38 39

B 2 WELL INFORMATION
APPROX. PUMPING RATE (GAL. PER MIN) 5
AVERAGE DAILY QUANTITY NEEDED (GAL. PER DAY) 500
8 12 14 20

USE FOR WATER (CIRCLE APPROPRIATE BOX).
 HOME (SINGLE OR DOUBLE HOUSEHOLD UNIT ONLY)
 FARMING (LIVESTOCK WATERING & AGRICULTURAL IRRIGATION)
 INDUSTRIAL, COMMERCIAL, STATE AND FEDERAL GOV. OTHER (REQUIRES APPROPRIATION PERMIT)
 PUBLIC OR PRIVATE WATER COMPANY (REQUIRES APPROPRIATION PERMIT AND STATE HEALTH DEPARTMENT APPROVAL)
 TEST, OBSERVATION, MONITORING (MAY REQUIRE APPROPRIATION PERMIT)

SHOW LOCATION OF WELL WITH AN "X" IN THIS BOX →
71' casing
2'-curve gr
60'-open
15'-bags cement
6/23/81
js
E 780 2
N 530 9

APPROXIMATE DEPTH OF WELL 150 FEET
APPROXIMATE DIAMETER OF WELL 6 INCH

Method of Drilling (circle one)
BORED (OR AUGERED) JETTED JETTED & DRIVEN
AIR ROTARY AIR-PERCUSSION ROTARY (HYDRAULIC)
CABLE REVERSE ROTARY DRIVE-POINT ROTARY
other

REPLACEMENT OR DEEPEMED WELLS (Circle Appropriate Box)
 THIS WELL WILL NOT REPLACE AN EXISTING WELL
 THIS WELL WILL REPLACE A WELL THAT WILL BE ABANDONED AND SEALED
 THIS WELL WILL REPLACE A WELL THAT WILL BE USED AS A STANDBY
 THIS WELL WILL DEEPEN AN EXISTING WELL
PERMIT NUMBER OF WELL TO BE REPLACED OR DEEPEMED (IF AVAILABLE) 41 52

Not to be filled in by driller (WRA USE ONLY)
APPROX. PERMIT NUMBER GAP
FORCE INITIALS CONDITIONS
WRITE IN BOX

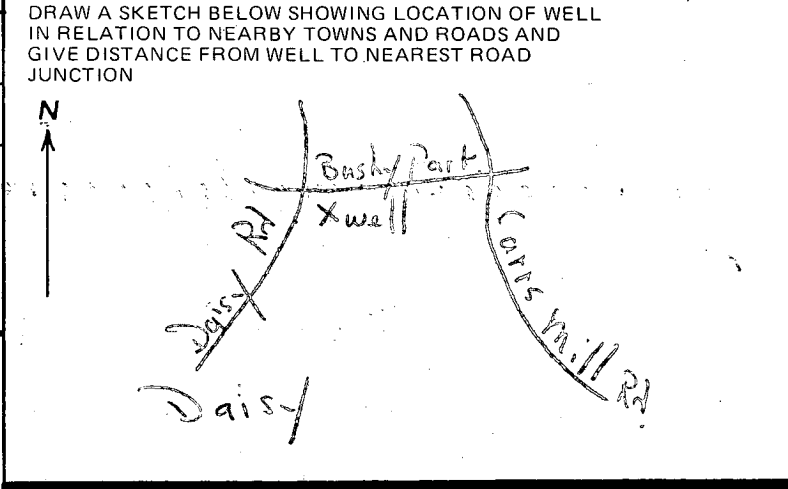

B 4 NOT TO BE FILLED IN BY DRILLER HEALTH DEPARTMENT APPROVAL
HOWARD COUNTY NAME A22843 COUNTY NO.
EHA SIGNATURE STATE HEALTH CIRCLE BOX
Frank A. Skinner, Sanitarian 4/29/81
MO DAY YEAR CO SIGNATURE DATE
NORTH 539 EAST 0782 ELEV. (FT.)
GRID 50 55 GRID 57 63 65 68

B 5 SPECIAL CONDITIONS (WRA USE ONLY)

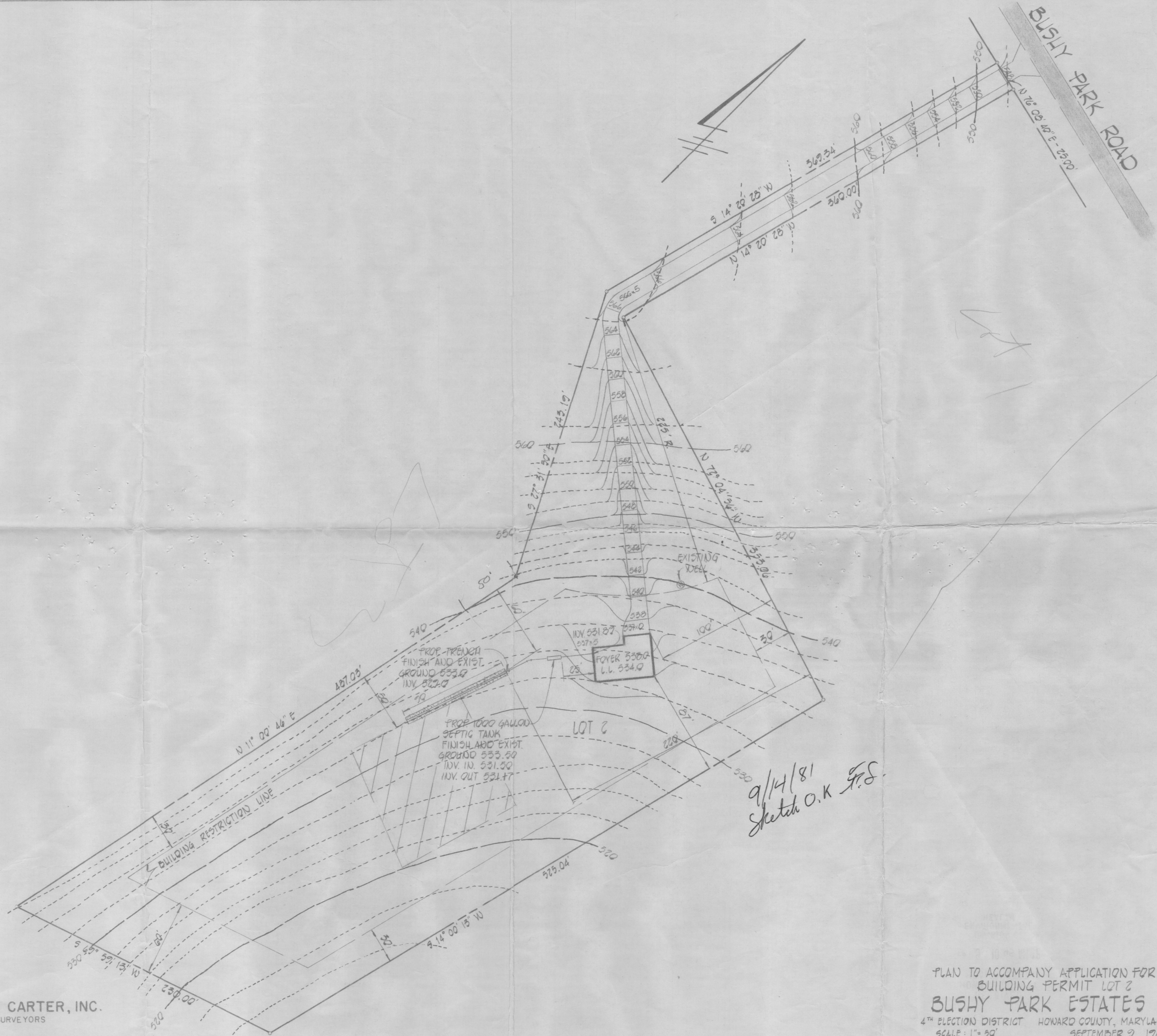

9/14/81
 Sketch O.K. J.F.S.

FISHER, COLLINS AND CARTER, INC.
 CONSULTING ENGINEERS AND LAND SURVEYORS
 8388 COURT AVENUE
 ELLICOTT CITY, MARYLAND 21043
 TELEPHONE: (301) 461-2855

PLAN TO ACCOMPANY APPLICATION FOR
 BUILDING PERMIT LOT 2
BUSHY PARK ESTATES
 4TH ELECTION DISTRICT HOWARD COUNTY, MARYLAND
 SCALE: 1" = 50' SEPTEMBER 9, 1981